The Daily Colonist.

Vancouver Island's leading newspaper since 1858

Sunny, high 25
Weather Details on Page 2

No. 144 — 120th Year · Victoria, British Columbia, Friday, June 2, 1978 · 15¢ Daily, 30¢ Sunday

U.S. duties urged for Canadian fish

WASHINGTON (Reuter) — A group of congressmen told the U.S. treasury department Thursday the United States should impose duties on Canadian fish imports.

The 38 House of Representatives and U.S. Senate members, led by Senator Edward Kennedy and Representative Gerry Studds said such a duty is necessary to offset the effect Canadian fish imports has on the prices paid to U.S. fishermen.

Studds said the imports are subsidized by Ottawa.

"As a result, most of the fish products imported into the country by Canada can be purchased at prices lower than our American fishermen can afford to charge," Studds said in a statement. "The effects have been devastating."

The lower house approved last week a one-year extension of a U.S.-Canadian agreement allowing fishermen from each country to fish in the territorial waters of the other.

The bill is pending in the U.S. Senate.

PAPER 'SECRETS' OUT FOR MONTHS

That "secret" British Columbia position paper for the fishing-boundary negotiations between Ottawa and Washington hasn't really been much of a secret for four months.

The unauthorized "disclosure" of the province's arguments this week brought a formal reprimand to New Democrat Graham Lea in the Legislature, but now all parties — Socreds, Opposition and the press — have discovered to their embarrassment that it's old hat: details of the B.C. position paper were published as long ago as Feb. 1. *(Story on Page 43)*

CIL shutting James Island powder mill

By GEORGE GIBSON
Colonist Business Editor

The Canadian Industries Ltd. James Island dynamite-manufacturing operation will close down by Sept. 30.

The company said Thursday that 96 employees would have their jobs affected by the shutdown, indicating that this would mean early retirement for some, transfers and unemployment for others.

About 20 per cent of those affected are native Indians living on the East Saanich Indian Reserve. Another high percentage of employees live in Central and North Saanich and in Sidney.

The workers are members of the Oil, Chemical and Allied Workers Union, which was informed of the decision Thursday afternoon. The union had no immediate comment.

James Island, named after Sir James Douglas, colonial governor of Vancouver Island, is off the eastern shore of the Saanich Peninsula in Cordova and Sidney Channels.

The remaining operations on the island, according to Grant MacPherson, works manager, involve the manufacture of ammonium nitrate-fuel oil explosives, magazine storage of explosives and as a distributing site for coastal shipments. These tasks, he said, only involve "about five or six" people.

Continental Explosives Ltd. (Conex), a subsidiary of CIL, will run the operation.

The manager said the closure "has been hanging over our heads for several years. Everybody knew about it but it was a blow when the word came, nevertheless."

MacPherson said the company is endeavoring to relocate as many employees as possible, both in and outside of the company. CIL has plants in the Vancouver area and across Canada.

A company news release said a relocation committee would be formed and assistance would be sought through the resources of various government agencies in the search for jobs.

The statement also said that in accordance with the company's policy, CIL would also provide appropriate relocation allowances to existing employees with more than two years' service who cannot be placed elsewhere in the company.

CIL was involved in a similar relocation operation when it closed down its Bapco paint factory on the Inner Harbor in 1973. About 90 employees were similarly affected that time.

CIL announced that a new hotel would be built on the site and would employ about 200 people when it opened in 1975.

The hotel opened in April and employs 115 people. Delta Hotels operates it for CIL Properties and it's called the Laurel Point Inn.

MacPherson explained some of the reasons for the company's decision to all but close down James Island.

He said there has been a gradual change in market requirements toward "cap sensitive slurry explosives"

Page 2—CIL

Newest tax deal absurd —Quebec

QUEBEC (CP) — Finance Minister Jacques Parizeau Thursday rejected the latest federal proposals aimed at ending the sales tax dispute, calling the federal offers "absurd" and "pretty bizarre." *(See also Page 43)*

Parizeau told the national assembly the new proposals, made by his federal counterpart Jean Chretien and Federal-Provincial Relations Minister Marc Lalonde in telephone talks earlier in the day, were "unacceptable."

One of the two proposals was that Ottawa would pay Quebec the full $226 million set aside for it in the federal budget, provided that Quebec agree to temporarily reduce its sales tax by two per cent on all items.

Parizeau termed this simply "a return to the starting line."

Chretien's other proposal to break the seven-week dispute was to reduce this year's federal income tax to all Quebec taxpayers by $100 and abandon his current plan to provide rebates of up to $85 on 1977 income taxes already paid.

But Parizeau said this proposal would still not affect people paying less than $200 in taxes.

And if Quebec kept the selective sales tax cuts already in force and added a temporary two-per-cent across the board reduction, the provincial treasury would remain short $110 million, he said.

Parizeau termed the latest proposals "a $110 million fine for the Quebec people."

—Colonist photo by Alex Barta

Oak Bay trio Susan Flitton, Karen Hammond and Bethan Collis beats heat at Willows

Super-sun raises fire hazard

Summery sunshine moved the thermometer into the mid-20s on Thursday, bringing with it an increased fire hazard in the region's forests.

Water bombers were called in to douse a blaze on new B.C. Hydro right-of-way being cleared near Mount Finlayson on Thursday afternoon.

District ranger Barry Mountain said the bombers were called in from Kamloops at about noon and made several drops before returning to their base at about 2 p.m. The blaze was confined to about four acres.

Mountain said the fire hazard indicator for southern Vancouver Island moved into the "high" range Thursday, following several warm, sunny days. Some forest companies might be closing forest roads to the public to keep the possibility of fire at a mimimum, Mountain said.

Because of the fire hazard, burning of brush on the right-of-way had been stopped, Mountain added.

The clear weather is expected to continue into the weekend, with lows around 10, and highs about 25 degrees.

Macdonald
. . . on air firm's board

Ex-minister's job conflict, say foes

OTTAWA (CP) — Former finance minister Donald Macdonald came under fire in the Commons Thursday over charges he may have violated conflict-of-interest guides because of his membership on the board of an aircraft company.

But Prime Minister Trudeau defended his former top minister, who resigned from the Commons in February, saying he had not broken the government's guides.

The issue arose after announcement earlier this week that Macdonald had joined the board of St. Louis-based McDonnell-Douglas Corp., which has bid on a $2.3 billion deal to provide war planes to the Canadian Forces.

Macdonald, now a Toronto corporate lawyer, also rejected the opposition charges, saying he had no direct involvement with McDonnell-Douglass while he was in cabinet.

He said a conflict would arise if he joined the board of a firm over which his former department had responsibility, such as a bank. But that was not the case with the aircraft firm.

New Democrat Leader Ed Broadbent said he felt the appointment of Macdonald had violated the principle of the government conflict-of-interest guides announced in December, 1976.

However, Trudeau said neither the spirit nor the letter of the guides was breached. The Liberals prevented passage of a motion requesting the prime minister to urge Macdonald to quit the company.

Replying to questions in the House, the prime minister said he wanted to protect cabinet ministers and top civil servants "from retiring into nothingness." They should be able to return to private industry.

Macdonald resigned as finance minister last September and from the Commons in February to join a major law firm in Toronto. He was defence minister from 1970 to

Page 2—Macdonald

Moscow embassy: Russian scrambled out

Russian spies secret-shafted U.S. Embassy

Colonist-Los Angeles Times Service

MOSCOW — A secret shaft containing sophisticated electronic listening and transmitting devices was discovered in the south wing of the U.S. Embassy here last week by workmen doing some remodelling, the *Los Angeles Times* has learned.

The shaft is connected to a previously unknown underground tunnel beneath the wing which leads in the direction of neighboring Soviet apartment and office buildings, according to reliable embassy sources.

WHEN AN EMBASSY employee crawled into the tunnel to investigate it, he reportedly encountered a Russian who scrambled swiftly toward the opposite end. It has been speculated that the intruder was in the process of removing wires and other electronic gear from the tunnel.

Informed of the highlights of this report Thursday, an embassy spokesman said he would neither confirm nor deny it.

This newest evidence of Soviet eavesdropping here follows the disclosure early in 1976 that the Russians were beaming microwaves at the embassy in an apparent effort to listen in on conversations.

THERE WAS ALSO Soviet speculation at the time that the radiation beams were intended to disrupt U.S. equipment on the embassy roof which was designed to pick up radio transmissions.

There is still radiation being beamed at the top floors of the embassy building here, it is believed, although the levels are reportedly low and the beams intermittent.

The principal piece of equipment retrieved from the shaft was reportedly a dish-shaped instrument believed to be a transmitter-receiver.

Inside today

Student cracks recall record
—Names in the News, 19

Best fishing mid-Island
—King Fisherman, 26

Whales 'winning' survival fight
—Page 44

Background	5
Bridge	32
Classified	29-41
Comics	28
Crossword	37
Editorials	4
Entertainment	19-21
Family	23-25
Finance	6-8
King Fisherman	26
Marine Calendar	13
Names in the News	19
Provincial Court	22
Sports	14-18
Your Good Health	25

Doman brother drowns in pool

Gurdial Singh (Gordie) Doman, 44, president of G.S. Doman Ltd., Duncan, drowned Wednesday in a hotel swimming pool at Scottsdale, Ariz.

Doman, brother of Doman Industries president Herb Doman, had gone to Scottsdale for a brief vacation.

Born in the Duncan area, Doman was active locally in the Social Credit party, and was charter president of the Cowichan Valley Hoo-Hoo Club. He was also second vice-president of the International Order of Hoo-Hoo, a fraternal order of lumbermen.

G.S. Doman Ltd. is the parent company of several firms engaged in lumber wholesaling and re-manufacturing, and has no corporate relationship with Doman Industries.

For 2.5 billion, orgy of soccer has begun

Argentina '78

West Germany 0, Poland 0

(Story on Page 16)

BUENOS AIRES, Argentina (UPI) — The world's most popular sporting event, a month-long orgy of soccer known as the World Cup, kicked off Thursday as a TV audience which will surpass 2.5 billion settled in front of their sets.

For fans in Canada and the United States, however, the games will be available only on closed-circuit television in arenas of larger cities, including Victoria.

Argentina closed up shop. The capitals of Europe were deserted and the West German Bundestag cut short debate so members of parliament could watch defending champion West Germany and Poland battle to a 0-0 draw in the opening game.

Although an estimated 2.5 billion persons will see the matches on TV in 25 days with one billion watching the final game alone — a single-event audience which has been neared only by the Apollo 11 moon landing — the United States is covered only by two radio reporters from the Voice of America.

In Victoria, eight games will be shown on closed-cicuit TV in Memorial Arena starting Saturday. Ticket price for three early-round games is $10. Two sets of doubleheader games later in the series will cost $12.50 each. Seats for the final match on June 25 will cost $15.

In Bonn, West Germany, most streets were deserted at kickoff time. The Bundestag, the lower house of parliament, voted to cut speeches so the session could adjourn in time for kickoff.

In Rome, even terrorism took a holiday for the World Cup.

"No one has to worry about getting kidnapped, kneecapped or robbed as long as Italy is playing France tomorrow," remarked one Roman bartender. "Not even the terrorists would miss that match."

In Paris, the Champs Elysees was empty at the apertif hour as the kickoff approached.

In Frankfurt, police warned fans against thieves who might break in while families gathered before their sets and advised citizens watching television to shut windows in other rooms and bolt their doors.

The government in Argentina decreed a half-day off for the opening day but nearly all banks, offices and factories simply closed for the day since no one showed up for work. Even schools were let out for the game.

The Argentine military regime took pains to ensure national passions were kept under control and urban guerrilla threats were contained.

The military kept a low profile but thousands of khaki-clad soldiers with sub-machine guns ringed the Rio Plata stadium.

For the opening game Thursday, every one of the 77,000 spectators was searched, and a helicopter flew overhead to coordinate the security operation.

Don't scotch space theory

LONDON (AP) — The Cutty Sark scotch whisky firm says it will give a prize of $1.8-million to anyone who can produce evidence that people from other planets can travel to earth.

Company director Russ Taylor said the firm will pay if anyone can produce a craft which has transported extraterrestrial beings to earth, or an unmanned reconnaissance vehicle, a missile, or anything else from outer space.

"We are deadly serious about this," said Taylor. "A considerable body of scientific opinion is convinced we are not alone in the universe."

Taylor said a panel of experts from London's Science Museum will act as judges.

A few years ago, the firm offered a similar prize to anyone proving the existence of the Loch Ness monster.

Canada supports oust-Cuba moves

OTTAWA (CP) — External Affairs Minister Don Jamieson said Thursday Canada would support any move at the United Nations or elsewhere to get Cuba out of Africa "without any further delay."

The minister said in a heated exchange with Conservative external affairs critic Douglas Roche that Canada would "support any initiatives taken within the Security Council or anywhere else."

"Don't be a follower, Don, be a leader," bellowed Ontario Conservative MP Lincoln Alexander. "Take the initiative."

Roche accused the government of adopting a double standard toward Cuban military involvement in Africa.

He suggested the government is doing nothing about the Cuban activity while, at the same time, taking economic measures against South Africa.

Prime Minister Trudeau said in Washington Wednesday Canada has deplored Cuban military actions in Africa and he advised all foreign powers to stay out of the continent.

Jamieson told reporters that Canada would presumably discuss the Cuban issue with other Security Council members and NATO allies before doing anything.

"Obviously it is going to be discussed a great deal in NATO," the minister said.

Trudeau and other NATO leaders discussed the Cuban issue extensively during the alliance summit meeting in Washington this week.

France, West Germany, the United States and other Western nations will discuss a Western response to Soviet and Cuban influence in Africa at a Paris meeting next week. Jamieson said these countries will talk about Zaire and their investments and citizens living there.

Canada has not been invited despite earlier reports that this country was on the guest list. Trudeau said Wednesday a mix-up in the French government led to statements by a French spokesman that Canada was invited.

However, Trudeau said Canada would probably not have gone anyway as the government did not want to get involved in any "African adventures."

He said Canada is willing to provide economic help, as it already does, to African nations. But he cautioned against turning Africa into another East-West battleground.

The external affairs minister said he sees no reason why Canada should be involved as the Paris conference is an informal meeting to discuss the special interests in Zaire of several Western nations.

But, out of this, there may be a more formal conference, Jamieson said.

Replying to Opposition Leader Joe Clark, Trudeau said he sees no need to be in Paris.

REBELS GRAB TOWNS IN NEW ZAIRE RAIDS

BRUSSELS (AP) — Rebels are reported holding two towns in the northeastern corner of Zaire after raids on Zairian army barracks there.

A spokesman for the rebels here said popular uprisings followed their attacks on the towns of Aba and Bunia.

Aba is a small post on Zaire's border with Sudan about 1,600 kilometres north of the Shaba province city of Kolwezi, target of an attack last month by a different rebel group opposing the government of President Mobutu Sese Seko.

Bunia is a large commercial centre on Lake Mobutu, formerly Lake Albert, about 160 kilometres south of Aba.

There were unconfirmed reports that rebellion has broken out in the central province of Kasai.

The fighting in the northeast was reported by the Belgian news media and later by spoksmen for the rebel group, the Movement National Congolais-Lumumba.

The rebels said their offensive started with attacks March 3 on Zairian army barracks in both towns to capture weapons, but did not say how long they have been in control of the towns.

Island Saw Co.
617 Chatham Street 385-5500

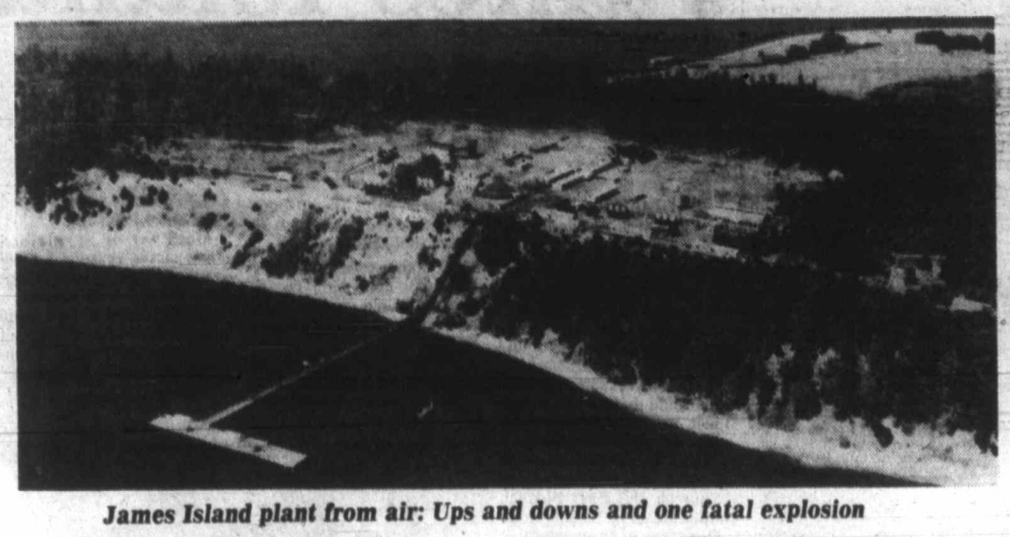

James Island plant from air: Ups and downs and one fatal explosion

CIL powder plant closing

From Page 1

which means that construction crews at places such as mining sites can mix the explosives in bulk, a much cheaper method than shipping in pre-packed dynamite, which is costly to handle with safety.

The company's dynamite requirements for B.C. will be made at CIL plants in Ontario and Quebec after Sept. 30, MacPherson said.

James Island was taken over in 1913 by the du Pont company and began life as an explosives plants then. CIL got into the picture in 1954 when the U.S. government broke up a combine involving du Pont and Imperial Chemicals Industries Ltd. of Great Britain.

CIL (1954) Ltd. remained under Imperial control but du Pont had to form a Canadian company, du Pont Canada Ltd. CIL then took over the James Island business.

The James Island operation has had many ups and downs, and despite what seems like a risky operation, has had only one serious explosion. That came in 1946 when three workers were killed and two others injured.

There used to be a village of about 45 families on the island but that was closed in 1962 when the company cut back its work force by 50 per cent from 109 to 56. CIL claimed then that the growth of "do-it-yourself" explosives used by heavy construction firms was the main reason for the cutback.

Nitroglycerine, which had until then been manufactured at the plant, was to be shipped in from Calgary, company officials said at the time.

However, the Calgary supply was cut off two years ago with an explosion at CIL's plant there and the concentrated nitroglycerine had to be brought in from plants located further east.

Macdonald

From Page 1

1972 and energy minister from 1972 to 1975.

Since resigning he has also joined the boards of Shell Canada Ltd. and Boise Cascade Corp., a pulp and paper company operating in New Brunswick and northern Ontario.

Trudeau said there had been no direct contact between McDonnell-Douglas and the finance department on the fighter sale and the guides had not been breached.

The guides say cabinet ministers and senior civil servants should have no dealings with their former departments for two years after leaving government and for one year should not join a firm with which they dealt while in government.

There would have been a violation of the guides if Macdonald had joined the board of some firm dealing directly with the finance department, such as a bank, the prime minister said.

He praised Macdonald as "an honest and scrupulous person" who gave some consideration to his former post as a minister before joining the companies.

Suggestions from Broadbent that Macdonald's board membership would give the aircraft company a preferential position were rejected.

"He is not in a preferential position and his company isn't in a preferential position," Trudeau said.

Ray Hnatyshyn, the deputy Tory House leader, said tougher guides should regulate the activities of cabinet ministers since, unlike officials in individual departments, they were involved in wide-ranging cabinet discussions on many issues.

Trudeau replied that the current guides had been proposed in December, 1976 and "if they were unfair I would have expected members to say so."

They were accepted then as reasonable and had been followed by Macdonald in deciding what he should do after leaving government.

BUMPED AIR PASSENGERS COULD DEMAND UP TO $400

WASHINGTON (AP) — Any passenger bumped from an airline flight in the United States may receive immediate compensation up to $400 under a new rule issued Thursday by the Civil Aeronautics Board.

The board also decided not to outlaw overbooking of flights, but warned it would consider doing so if airlines do not sharply curtail the practice.

Overbooking results in bumping—the denial of a seat to a passenger with a confirmed reservation. The board said the practice has been increasing and it noted that the number of persons bumped reached an all-time high of 133,000 in 1976.

The airlines contend they often must sell tickets to more customers than they have seats to compensate for air travellers who make reservations they do not keep.

The new rule, which takes effect Sept. 3, requires that if a flight is oversold, the airline first must ask passengers to volunteer to be bumped and offer them monetary compensation agreeable to both parties.

Passengers who are involuntarily bumped will receive compensation ranging from $37.50 to $200, payable immediately, even if the passenger is booked on another flight five minutes later.

If the airline does not provide alternate transportation so that the passengers arrive at their destinations within two hours of their originally scheduled time, the compensation would be doubled, to a maximum of $400. This is in addition to the value of the ticket.

Israeli envoy urging halt to Mideast arms buildup

UNITED NATIONS (AP) — Israeli Ambassador Chaim Herzog called Thursday for an all-embracing Arab-Israeli disarmament conference "to break the vicious cycle of arms buildup in the Middle East."

Addressing the United Nations General Assembly's special session on disarmament, Herzog also said it is Israel's "hope and trust" there will be a resumption of the Israeli-Egyptian peace negotiations broken off in January by Egypt's President Anwar Sadat.

Referring to those unprecedented talks, Herzog said Israel "believes that a similar breakthrough can and must occur in the field of disarmament and that another momentous step can and must be taken to break the vicious cycle of the arms buildup in the Middle East."

"While the present escalation continues, the hope for peace remains remote. It is therefore incumbent on the leaders of all states in the region to sit together and discuss proposals for a mutual and balanced reduction of forces in the Middle East."

Earlier, Herzog told a television interviewer he does not believe the UN disarmament conference will produce anything and that his country will ask the United States for more arms.

He also said that for almost two years after the 1973 Mideast War, a 3,000-man Cuban armored brigade was stationed on Syria's Golan Heights facing Israeli troops. A previous mention of such a Cuban force was made in Israeli Foreign Minister Moshe Dayan's autobiography, but the book provided no details.

The weather

June 2, 1978

Sunny Winds light. Thursday's precipitation: nil. Sunshine 14 hours 12 minutes. Recorded high and low at Victoria airport 26 and 8. Today's forecast high and low 25 and 10. Today's sunrise 5:16, sunset 9:08. Moonrise 3:53 a.m., moonset 6:03 p.m. Saturday outlook: mainly sunny

East coast of Vancouver Island — Sunny. Winds light. Thursday's precipitation: nil. Recorded high and low at Nanaimo 27 and 9. Forecast high and low 26 and 10. Saturday outlook: mainly sunny

West coast of Vancouver Island — Sunny, except for some morning low cloud and fog along the coast. Winds light. Forecast high and low at Tofino 24 and 9. Saturday outlook: little change.

North coast of the Mainland — Cloudy periods and some coastal fog patches. Winds light. Forecast high and low 20 and 7. Saturday outlook: cloudy with sunny periods.

Extended outlook, Sunday through Tuesday — fair and warm. Highs 19 to 23. Lows 8 to 12.

READINGS

	Max.	Min.	Precip.
St. John's	12	1	—
Halifax	15	6	2.4
Fredericton	15	11	—
Charlottetown	12	6	—
Montreal	20	15	—
Ottawa	19	14	—
Toronto	22	12	—
Thunder Bay	9	4	10.0
North Bay	19	6	—
Kenora	8	4	10.7
Winnipeg	13	5	4.5
Churchill	12	0	—
The Pas	16	-1	—
Brandon	14	4	2.8
Regina	14	3	—
Saskatoon	18	5	0.8
Prince Albert	18	5	—
North Battleford	20	6	0.6
Swift Current	16	3	1.0
Medicine Hat	21	3	—
Lethbridge	19	2	—
Calgary	19	4	—
Edmonton	23	4	—
Cranbrook	21	3	—
Castlegar	26	5	—
Penticton	26	5	—
Revelstoke	27	5	—
Vancouver	22	10	—
Prince Rupert	19	5	—
Terrace	27	7	—
Stewart	24	6	—
Port Hardy	23	5	—
Tofino	25	8	—
Prince George	27	3	—
Williams Lake	25	4	—
Kamloops	29	7	—
Dawson City	19	7	—
Whitehorse	18	7	—
Fort Nelson	28	6	—
Fort St. John	26	7	—
Peace River	26	4	—
Yellowknife	16	7	—
Inuvik	18	6	—
Seattle	28	16	—
Spokane	24	7	—
Portland	28	11	—
Los Angeles	21	16	—
Phoenix	37	22	—
Las Vegas	37	18	—
Chicago	30	21	—
New York	28	19	—
Miami	31	24	—

TIDES AT VICTORIA
(Tides listed are Pacific Standard Time)

	Time	Ht	Time	Ht	Time	Ht	Time	Ht
	H M	Ft.	H M	Ft.	H M	Ft.	H M	Ft.
2	0715	2.9	1610	6.9	1810	6.6		
3	0010	8.6	0740	2.3	1700	7.3	1900	7.0
4	0040	8.5	0815	1.8	1800	7.5	2000	7.3
5	0100	8.4	0850	1.4	1850	7.7	2045	7.5
6	0050	8.3	0925	1.3	1915	7.8	2115	7.6
7	0100	8.2	1000	1.3	2000	7.9	2205	7.7

TIDES AT SOOKE

	Time	Ht	Time	Ht	Time	Ht	Time	Ht
	H M	Ft.	H M	Ft.	H M	Ft.	H M	Ft.
2	0625	3.3	1245	6.6	1650	6.1	2310	9.3
3	0700	2.7	1330	6.8	1740	6.5	2335	9.3
4	0735	2.2	1420	7.0	1750	6.7		
5	0000	9.3	0810	1.9	1510	7.1	1815	6.9
6	0015	9.3	0845	1.7	1550	7.2	1830	7.0
7	0055	9.2	0925	1.7	1630	7.3	1910	7.1

TIDES AT FULFORD HARBOUR

	Time	Ht	Time	Ht	Time	Ht	Time	Ht
	H M	Ft.	H M	Ft.	H M	Ft.	H M	Ft.
2	0130	10.5	0850	3.0	1625	9.3	2035	7.9
3	0155	10.3	0920	2.4	1710	9.9	2135	8.2
4	0225	10.0	0955	2.0	1745	10.2	2225	8.5
5	0250	19.8	1025	1.7	1835	10.5	2320	8.6
6	0330	9.5	1100	1.6	1905	10.6		
7	0020	8.6	0345	9.3	1135	1.6	1956	10.7

POWER PRICED
HOME IMPROVEMENT SAVINGS

CORRUGATED FIBREGLAS PANELS
26" x 6' 3.79
26" x 8' 4.49
26" x 10' 5.69
26" x 12' 6.59
FULL COLOR SELECTION

OLYMPIC STAIN BUY THREE GET FOUR
OVER & OUT OR OLYMPIC STAIN
FULL COLOUR RANGE
BUY 3 GET 4*
'til 5:30 p.m. JUNE 3rd
*GALLONS ONLY

BUNDLED LUMBER VALUE
6 pcs. per bundle
1x3—6' 2.19
1x3—8' 2.95
1x3—10' 3.65

PINE COMMON BOARDS
1x12—6' 1.50
1x12—8' 2.00
1x12—10' 2.50
1x12—12' 3.00

ASPENITE 7/16—4x8 ..... 7.55 sheet

SUBURBAN CEDAR SIDING 7/8"x10" ..... 16¢ lin. ft.

DRESSED COMMON CEDAR 2x6—8' ..... 2.75 each

CHARGEX master charge

UTILITY STUDS 2x4 Bundle of 6 pcs. 4.95

PRICES EFFECTIVE 'TIL JUNE 10th OR WHILE QUANTITIES LAST

6-2

LUMBERWORLD
3955 QUADRA 479-7151
OPEN SIX DAYS A WEEK
7:30 A.M. to 5:30 P.M.

Jordans
BROADLOOM CLOSE-OUTS
CLEARANCE
Continues Today 'til 9 p.m. and Sat. 9 to 5:30 p.m.
Jordans
SUPER SPECIALS! SUPER BARGAINS!
This Sale at One Location Only
854 PANDORA—385-6746
Free Parking at Rear of Store
6-2

Vietnam mustering 5 million

HONG KONG (AP)—Vietnam is raising five million men for its militia as a result of strained relations with China, *The Far Eastern Economic Review* reported Thursday.

The independent English-language magazine said the new recruits would bring the number of men under arms to about six million.

The magazine, published in this British colony, attributed its information to unnamed Chinese sources.

It also cited Chinese and Vietnamese sources on the mysterious death of a Chinese engineer in a Vietnamese factory in early May, saying it was "an incident that led to serious rethinking in Peking about aid to Vietnam."

The publication mentioned unconfirmed reports of border incidents between the two former allies. Also, China's tacit support of Cambodia in a Cambodian-Vietnamese dispute had further aggravated the tense relations, the magazine said.

It traced the current conflict to China's refusal to supply Vietnam with arms after the fall of the U.S.-supported regime in South Vietnam in 1975.

"The Vietnamese were angered when the Chinese asked them why a relatively poor country like Vietnam should want to continue maintaining such a large army," it said.

Relations have recently been strained over Peking charges that the Vietnamese are persecuting ethnic Chinese in Vietnam. The Vietnamese have denied the claim.

Peking says 90,000 Chinese refugees have fled across the border or left the country since a May 23 crackdown on private businessmen in Vietnam.

—AP

Lion in the sun

Lions of Trafalgar Square in London look down on scene where youngsters splash about in fountain trying to keep cool during Wednesday's heat. Temperatures went higher than 25 degrees and were expected to go even higher on Thursday. Nice day for London and pretty much like here in Victoria.

Baldwin counters judge

Tory MP seeks retrial for Treu

OTTAWA (CP)—Charging that a grave miscarriage of justice had occurred, Alberta Conservative MP Gerald Baldwin asked the government Thursday to seek a new trial for Alexander Peter Treu, convicted last month after a secret trial in Montreal.

Treu, 56, was sentenced to two years in prison following the trial in which he was convicted of two violations of the Official Secrets Act in his handling of NATO defence information.

Baldwin made the request in the Commons during debate on his claim that Yves Mayrand, acting chief sessions court judge, was trying to intimidate MPs by stating, among other things, that an independent judiciary could not tolerate the kind of criticism Baldwin had made about the secret trial.

Speaker James Jerome reserved a decision on the charge by the MP for Peace River that Mayrand had violated parliamentary privileges.

Baldwin also asked Justice Minister Ron Basford to get legal counsel to ask the appeal courts to quash Treu's conviction and two-year prison sentence and order a new trial, this one to be held in public.

Asking the Commons to refer Mayrand's statements to an all-party committee on MPs' rights and immunities, Baldwin said Mayrand, acting chief of the sessions court, made statements which "constitute a threat or intimidation" to silence MPs' criticism about the secret trial.

"I resent the right of any judge to tell me I have no right to criticize the way in which a trial was conducted," Baldwin said.

Stanley Knowles, New Democratic Party house leader, and other Opposition MPs agreed with Baldwin during debate on the issue, but Basford said he would oppose any attempts to summon Mayrand before the Commons committee.

"I am not here to defend a judge," Basford said.

CORPORATION OF THE CITY OF VICTORIA

NOTICE OF HEARING

NOTICE IS HEREBY GIVEN THAT all persons deeming their interest in the property affected by the following matters will be afforded an opportunity to be heard before the City Council at a Public Hearing to be held in the Council Chamber, City Hall, on THURSDAY, JUNE 8, 1978 at 2:00 p.m.

Re: "Seaforth and Robert Street Land Use Contract, 1978"

(APC No. 1588A)

This bylaw authorizes a Land Use Contract with Inverness Holdings Ltd., Douglas Lawrence Dickie and Victoria Park Place Ltd. in respect of lands situate in the City of Victoria at Seaforth and Robert Streets described as Lots A, B and C which are shown included within the red outline on a plan of subdivision entitled "Plan of subdivision of Lot 1, Section 31, Esquimalt District, Plan 31316" a print of which is annexed to the said Contract, to enable the completion of construction of an apartment building on part of the said lands and accommodation on the remainder of two heritage buildings for residential purposes all as more particularly set forth in the said Contract.

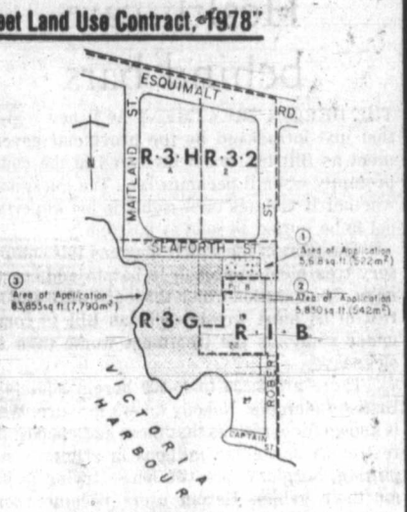

A copy of the draft bylaw may be inspected in the Douglas Street foyer, City Hall, between the hours of 8:30 a.m. and 4:30 p.m. any day the City Hall is open for business, prior to the hearing.

City Hall
Victoria

C. F. G. Crisp,
Assistant Municipal Manager

Wide-bodies

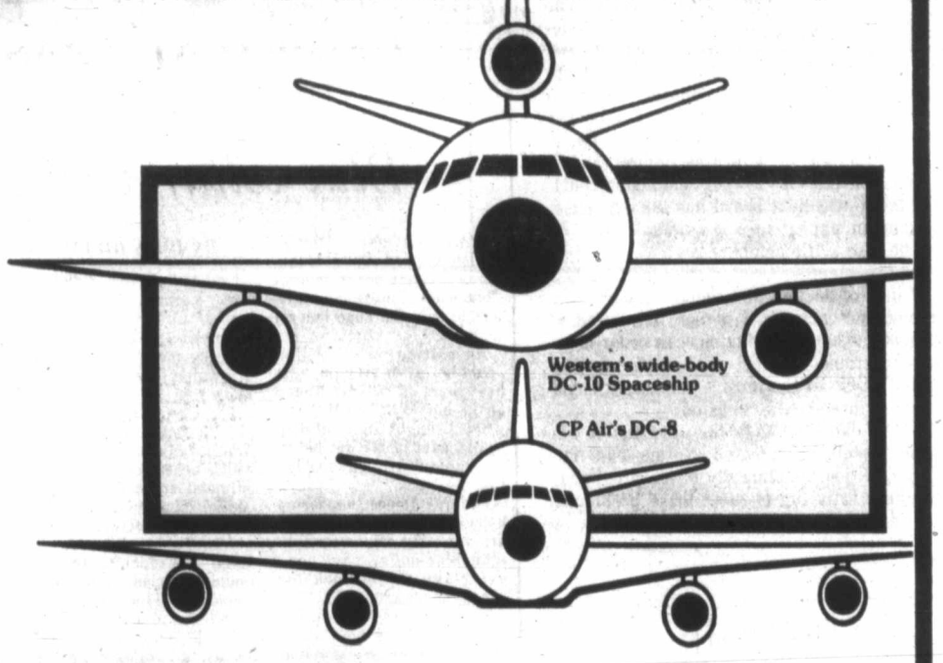

Only Western has them to Hawaii.

Western's wide-body DC-10 Spaceships between Vancouver and Hawaii have more spacious cabins. So you get more stretch-out comfort than our competition gives you.

But that's not the only thing wide about our service to Hawaii.

We offer a wide variety of in-flight amenities – our fabulous Islander Service,® complimentary beverages, and the only movies and stereo to the Islands (nominal charge in Coach).

As if all this weren't enough, Western is the only airline to Hawaii with a simplified check-in service. And a convenient mid-morning departure that saves you fighting the rush-hour battle on the way to the airport.

Wide-bodies and wide service, too. That's Western to to Hawaii!

WIDE-BODY DEPARTURES: 10:30 a.m. (Ex. Wed.)

WIDE-BODY RETURNS: 1:30 p.m. (Ex. Tue.)

Another reason why we're the only way to fly.

Western Airlines
Hawaii/Alaska/Western USA/Florida/Canada/Mexico

Your Travel Agent knows—just say you want to fly Western's wide-bodies to Hawaii.

FOR GRADUATION

choose from our fine selection of WATCHES

BIRTHSTONE AND SIGNET RINGS
CHARM BRACELETS AND CHARMS
I D BRACELETS
PEARL NECKLACES
NECK CHAINS
STEINS
plus an endless array of other appropriate gift ideas

Convenient Budget Terms
Free Parking in Fisgard St. Parkade
FREE GIFT WRAPPING

OPEN 8:30-5:30 MON.-SAT.

F. W. Francis Ltd.

Phone 384-7611 1684 Douglas Street
Kitty Corner from the Bay

6-1

Colonist

Comment

FRIDAY, JUNE 2, 1978

Health care behind bars

THE HEROIN TREATMENT ACT, new legislation just introduced by the provincial government as Bill 18, should be tested in the courts promptly when it becomes law. The question of whether it violates civil rights is too important not to be settled as soon as possible.

The facts of life which spawned this compulsory treatment approach to heroin addicts are grim. The question which the legislature and the rest of us must wrestle with as Bill 18 comes under study: is the treatment worse than the sickness?

There are 8,500 to 15,000 heroin addicts in British Columbia. Nobody knows for sure. What is known for certain is that those addicts cost the rest of us uncounted millions in crime — shoplifting, burglary, prostitution — trying to pay for their habits. Heroin users become social cripples. The suffering their addiction causes them and their familes is beyond measuring. Attacking the heroin trade eats up police resources and treating addicts eats up medical resources. It is a brutal trade which routinely sees those involved in trafficking murdered and beaten.

That has been the legacy from heroin, in British Columbia more than anywhere else in Canada. Naturally, government has been urged to do more than police it, to do something for the addicts which will work. So we have Bill 18.

If we can agree that heroin addiction is a sickness, basically a health problem, then what this draft law does, in effect, is establish this particular kind of sickness as a crime. Trafficking in and possession of heroin have long been crimes. Bill 18 goes further. It says if you are a confirmed user, an addict, you are also a criminal, a particular kind of criminal for which there will be a special kind of penalty. The penalty will be compulsory treatment for your sickness.

That is a reasonable extension of the laws against heroin, because to be a user you have to first possess it. But for the crime of addiction under this bill, the legal process which can lead to conviction is different. There is no court and trial in the traditional sense. There appears to be an absence of at least some of the legal safeguards which come with being charged with any other kind of crime. The suspected addict apparently won't be allowed counsel before an assessment board, as he would have a lawyer representing him in court. There will be no cross-examination of witnesses before the assessment board, as his lawyer could do in court. And if the assessment board has the expertise, what can an appeal to a provincial court do better besides settle points of law?

The five-member assessment panel, really a sort of jury of doctors and social workers, if it unanimously concludes a person is in need of treatment for heroin addiction, can order compulsory treatment if it feels that is necessary, a program which for the most severe cases could mean up to three years in custody.

No one can challenge the severity of the problems heroin has created. No one can reasonably question the sincerity of the provincial government in trying to meet those problems. What is at issue is whether Bill 18 is the way to go.

Pill talk

WE HEARD IT — but we still can't believe it. What? That a well-known cabinet minister who took exception to the SFU report that B.C. was the country's most dangerous province in everything from murder to petty theft and that Vancouver was the crime capital of Canada, insisted that our crime rate was actually down — **due to the pill.**

Down due to the pill?

That's what the man said. That's what we heard.

How?

Simple. Due to the use of the pill the birth rate was down. And due to the birth rate being down there were fewer juveniles. And due to there being fewer juveniles, the juvenile crime rate was down.

If the minister's conclusions are not preposterous, then they are at least fascinating.

By using the same reasoning we can see the unemployment rate dropping as well. Maybe we've finally found a cure-all and don't know it yet.

When you come to think of it, the pill might even solve the problem of having to listen to such tripe in years to come.

Richard Jackson

He won't make the mistake Dief did

OTTAWA — It seems like only yesterday — the Diefenbaker Conservatives had been toppled from power and the Pearson Liberals were taking over.

One morning in that same eventful week, all the deputy ministers — supposedly political neutrals, non-partisan administrators — filed into the Centre Block chamber where the cabinet meets.

Moments later along the hallway came Lester Pearson, the new prime minister.

Where was he going?

Into the room for a meeting with "my deputies."

Could this reporter and his cameraman come too and record the truly history-making scene?

Amazingly Lester Pearson replied "of course."

So in we went.

And there, seated in order of seniority around the big oval cabinet table were some 30 deputy ministers. Non-partisans all, or so the rules of the bureaucracy would have you believe.

To their feet as a man they rose.

Thundered their applause for the new prime minister.

He was one of their own — a former deputy minister himself — and a Liberal, as were they all.

And this after six years of Conservative rule during which time Prime Minister John Diefenbaker caused only one of their number — Mitchell Sharp — to be removed, by way of requested resignation by Trade Minister Gordon Churchill.

Some non-partisans.

Now that action could be coming full circle again.

If it does, making Joe Clark the new Conservative prime minister, he says he is not going to make the mistake Dief did.

Heads will roll — quietly — among the deputies, again after 15 years of Liberal rule, all of them Liberal appointees and anything but non-partisans.

Winnipeg Conservative MP Dan McKenzie came straight out with it — there'll be some firings done.

Over the screams of protest of Ottawa area Conservative MPs who fear a public service backlash, Joe Clark has backed up Dan McKenzie.

Quietly, discreetly. But still backed up.

"Some of the deputies," Joe Clark has suggested, "after our winning the election, may feel more comfortable out of their government jobs."

Dief has told what and how it happened before, and Joe Clark isn't about to stand still for a replay.

In his day of power, Dief resisted party pressure to "roll heads," except for Mitchell Sharp's.

Some people say Dief simply lost his nerve.

"Perhaps there were a number of high-ranking public servants who should have been dismissed," says Dief now.

"It became obvious as soon as we were out of office in 1963 that there were quite a number of them, about whom I had not known, who had simply been working quietly against us and waiting for the Liberals to return to power."

And he says now, when it is far to late and long since impossible, that had he beaten Lester Pearson in the 1965 election, "believe me there would have been some changes made."

But he didn't and there weren't.

He should have known — and likely did — when he saw that picture in the newspapers of the newly-elected Prime Minister Pearson being given an altogether unprecedented standing ovation by those "loyal" deputies.

The picture was the sensation of its day.

Clear evidence that the upper echelons of the public service had to have worked as a Liberal underground all during the Diefenbaker years.

Joe Clark is acutely aware of it and in advance of his hoped-for victory says "new people will be brought in for a fresh perspective."

In Dief's day, the Conservatives managed to bring in only one deputy — an appointment of their own — and he was promptly fired when the Pearson Liberals took power.

This time it'll be different. Much different.

"Forget it — coffee keeps me awake at nights . . . thinking about the price I paid for it!"

Blue-collar workers eyed

By JOHN DILLIN
Christian Science Monitor

WASHINGTON — This inflation-worried capital is taking a fresh look at federal "blue-collar" wages in an effort to trim the huge federal deficit.

An estimated $2 billion could be saved over the next five years if federal wages for its blue-collar work force were brought in line with scales paid in private industry, administration sources say.

Federal unions, supported by key members of Congress, are resisting any efforts to trim blue-collar pay, however, and the outlook for change is uncertain.

The federal blue-collar force, which numbers about 470,000, enjoys an estimated seven to nine per cent pay advantage over its counterpart in private enterprise.

Various studies by the General Accounting Office, the Congressional Budget Office and others have indicated Washington could make first-year savings of about $160 million by beginning to bring government pay in line with industry.

Savings would mount rapidly in later years — rising to as much as $840 million the fifth year after reform, according to the Congressional Budget Office.

Despite the potential for savings, blue-collar pay is proving to be a sensitive issue in Congress. President Carter has sent up a bill that would bring about the proposed savings, but so far no one in Congress has agreed to sponsor it.

The House Post Office and Civil Service Committee, which oversees federal pay, has resisted any change so far. Nothing is expected from that quarter this year.

Nor has the Senate acted. Sources there indicate they are waiting for the House to move first.

The Carter administration pins its hopes on the House Appropriations Committee, which next month may recommend some kind of pay cap for blue-collar workers.

The committee action, which would come on the defence appropriations bill, would affect only blue-collar employees of the Department of Defence. But that includes about three-quarters of all blue-collar workers, and any action on their pay could quickly spread to other major employers of blue-collar workers, such as the Interior Department and the Veterans Administration.

Federal employee unions are angered by the talk about holding down blue-collar pay, which averaged $14,517 annually in 1977.

At hearings held by the House subcommittee on compensation and employee benefits, Kenneth T. Blaylock, national president of the American Federation of Government Employees, said:

"In recent months, federal workers have become increasingly alarmed by attacks on long-established, carefully developed and effectively operating pay and retirement practices . . .

"Most of these proposals have not been based on a real understanding of federal personnel management and labor-relations problems. They have not received adequate and objective study . . . and . . . they do not seem motivated by the goals of achieving effective and efficient government and of a competent, stable and highly motivated work force."

Several factors push federal pay above private scales.

Federal law now requires, for instance, that blue-collar workers be paid at the same scales as the closest comparable major private employer.

Thus, federal aircraft mechanics in Macon, Ga., are paid at Atlanta rates, since there are too few private aircraft mechanics in Macon to draw an adequate comparative sample.

Unemployment: *Fourth of a series*

Shame of the Seventies

By DAVID MACDONALD

Why should Canadians, endowed with one of the richest lands on earth, possessed of abundant skills, have the worst unemployment rate in the industrialized Western World? Of late, that nagging question has overshadowed even the critical concerns of national unity. For as Pierre Trudeau has observed, "There's no point talking of a united country if that country can't supply a decent standard of living."

For years, in fact, our economy did just that and more, outpacing even the American colossus in growth of per capita income, investment spending and corporate profits. It also created 237,500 jobs per year during the last decade — 50 per cent faster than the U.S. rate. Alas, our labor force grew by 292,000 a year. Result: a growing total of unemployed — which has now reached a million due to forces partly beyond our control.

The most immmediate reason for today's heavy unemployment is the recession that beset most western nations after the Organization of Petroleum Exporting Countries (OPEC) quadrupled oil prices in 1973. Canada's overall growth rate slowed, sales lagged, job-creating investments fell and our manufacturing went down to 83.5 per cent of capacity. Unemployment rose from 5.6 to 8.1 per cent of the labor force last year.

Ordinarily, in times of high unemployment, governments step up their spending or cut taxes and increase the money supply, lowering interest rates and enabling business to expand and create more jobs. The price is a certain amount of inflation. Conversely, the answer to rising inflation has usually been tighter money, which tends to slow down the economy and hold down prices — at some cost in jobs. Thus, with proper fine-tuning, a nation might endure periods of rising unemployment or rising inflation, but never both at once.

In 1969, Prime Minister Trudeau vowed to "fight inflation fiercely," even if that pushed unemployment as high as six per cent. As a matter of policy, then, the federal government was ready to accept more unemployment in order to have less inflation. Ottawa tightened the money supply and raised interest rates: predictably, the inflation rate slowed from 4.5 per cent in 1969 to 2.8 per cent in '71. At the same time, unemployment rose from 4.7 to 6.2 per cent.

Partly because of that, Trudeau's Liberals were reduced to a minority government in the 1972 election. The next spring, right at the start of what later proved to be an international boom, Finance Minister John Turner opted for a popular "sunshine" budget "in the interest of dealing more effectively with unemployment," and made tax cuts better suited to hard times — or another election. Sure enough, the 1973 jobless rate fell back to 5.6 per cent. But the Canadian economy was hyped up by Turner's budget at a time when worldwide inflation was rapidly raising the cost of everything imported. Canada's inflation soon soared to double-digit heights. So did wage increases. In two years, the average negotiated pay increase shot from 9.8 to 16.9 per cent. In just one year, 1974, spending by all levels of government rose by 21 per cent!

The federal government made another fateful decision: to keep domestic oil prices well below the new world rates and so protect Canadian consumers and manufacturers from the price hike's full impact. But one side effect was still further stimulation of an already overheated economy. The inflation rate rose to 10.6 per cent in 1975. But now, unexpectedly, unemployment was also up, to 6.9 per cent. After Ottawa finally imposed wage and price controls in October 1975 as well as tightening the money supply, the Canadian economy was soon in its worst slump since the Depression.

Now, looking back, it's easy to see where Ottawa went wrong. "By shielding Canadians from the world price of oil," explains Frederick H. Hatt, a Toronto investment dealer, "the government allowed higher real incomes than we'd otherwie have had. That gave us two years of sucking in imports that we paid for with money borrowed abroad, and now we've got to borrow more just to pay the interest. It put our economy completely out of kilter with the rest of the world."

One measure of that was our balance of payments, the bottomline indicator of how we're faring in the international marketplace. Last year Canada's deficit was about $4.2 billion on foreign dealings. While posting good surpluses from the sale of raw and semi-processed materials ($8.2 billion) and agricultural produce ($1.3 billion), we incurred a deficit of $7.5 billion in our service account — mainly interest and dividends on the $50 billion borrowed abroad.

Part of that was due to the $1.65 billion deficit in our international travel account. But the biggest loss by far was in manufactured goods. In 1977, Canadians bought foreign factory goods valued at $26 billion. In return, we got only $15 billion for our manufactures — a staggering drain of $11 billion. As an indication of what that means to Canadian employment, Ontario Premier William Davis has estimated that a balanced manufacturing trade account would furnish 170,000 more jobs.

Fat chance. Our manufacturers, who employ two million people to produce $88.5 billion worth of everything from autos to zippers, are losing ground both at home and abroad. "Canadian industry is chronically and gravely ill," the Science Council of Canada concludes from recent studies. "Indeed, the country, industrially, is rapidly falling behind other nations."

Since 1970, for example — despite the protection of tariff barriers and import quotas — Canada's share of its own domestic market for manufactured goods has dropped from 74 to 67 per cent, particularly in such items as textiles and shoes. About the same time, our share of world exports fell from 5.9 to 4.3 per cent in 1975.

Because of that, according to the Canadian Manufacturers' Association, about 250,000 factory jobs have been lost in this country since 1972. And unless Canada soon closes the merchandise trade gap, says Westinghouse Canada Ltd. president Douglas Marrs, "another 300,000 could be lost by 1980 as imports pour in."

Fifth article Saturday

(c) 1978 Reader's Digest Magazines Ltd.
Reprinted by permission

Erma Bombeck

Basically, I am a person with a great deal of faith and literally put myself into the hands of the Deity.

I feel if God does not want me to make fattening yeast rolls, He will let the expiration date on my yeast expire.

If He does not want me to bake a three-layer chocolate cake from my favorite recipe, He will see that I do not have three squares of unsweetened chocolate on my shelves.

The other morning, I awoke and said, "Lord, if you do not want me to go on a diet and get sick, give me a sign."

The sign couldn't have been more obvious. It was posted over the lettuce in the produce section of the supermarket and read: LETTUCE 98 cents.

I don't need a bolt of thunder and a flash of lighting to fall on me. How could I possibly have a lettuce orgy at 98 cents a head?

The omen held true all up and down the produce aisle. The price of celery was exorbitant. Spinach was a luxury item. And when I viewed the price of tomatoes, I didn't know whether to buy three of them or make the house payment.

To some of you who never diet, you will fail to see the ramifications of this piece. In simple language, it means to me that God has taken a side — the side of the dieters: the thousands of men and women who face famine daily — who jog, sweat, groan, exercise, are pounded, patted, steamed, who count calories, pop pills, take shots and who lust . . . don't forget lust . . . who wake up every morning knowing that they will never see gravy again.

The sticky little buns rolled in carmel and nuts hadn't gone up in price at the supermarket. Neither had German chocolate, French garlic bread, pasta, or sour cream dips.

When I told my friend, Mayva, she said: "That is the most ridiculous reason for falling off a diet you have come up with to date. I don't for a minute believe these orders came from that big spa in the sky."

I'm used to doubters. I took her to the supermarket and placed her hand on the head of lettuce marked 98 cents and said, "Now do you believe?"

At the checkout, I grabbed up a candy bar which had not gone up one penny in price. Wickedness never tasted so good!

Copyright Field Enterprises, Inc.

The Daily Colonist.
1858 1978
Published every morning except Monday by The Colonist Publishers at 2621 Douglas Street, Victoria, B.C., V8W 3N4, a division of F. P. Publications (Western) Limited. Second class mail registration number 0516. All undelivered copies or any letters respecting changes of address are to be sent to the above address. Member Audit Bureau of Circulation.
RICHARD BOWER
PUBLISHER AND EDITOR-IN-CHIEF
LLOYD BAKER
ASSOCIATE EDITOR
FRED BARNES
MANAGING EDITOR

GORDE HUNTER

one man's opinion

EVERY RIGHT has a necessary corresponding responsibility, a fact unquestionably lost on the shrill set now in full cry over Health Minister Bob McClelland's proposed Heroin Treatment Act.

The bombast, rhetoric and expressed concern about individual civil rights becomes downright farcical in light of the abrogation of the civil rights of others through actions by the dregs of the heroin catastrophe.

It is ludicrous that this nation, in the year of 1978, is still uttering frothy claptrap about rights, while at the same time standing stock still and mute as the spread of heroin devastates and obliterates our younger generation.

Instead of screaming about constitutionality, rights, etc., they should be forced to digest the enormity of the heroin traffic. It has never slowed. It has gained momentum, it is the new cancer.

The permissive ones have not digested the facts, or, they simply do not know the facts. The fact that one million bucks a day is spent on heroin in this province. Most of the million is stolen from law-abiding citizens, but to hell with their rights.

The deadly powder moves within prison walls with impunity. It is not unusual for a released inmate to be on the hook for $10,000 or more for heroin smuggled to him during his incarceration.

I AM TIRED of the Dennis Cockes, the Jim Dybikowskis, the Vic Stephens, the Warren Standerwicks, the Bill Clarks and all the other politicians, lawyers and rightists who have already condemned the compulsory treatment plan without giving it a chance.

Their negativism would be somewhat more acceptable if, at the time of their knocking, they had proposed any reasonable, workable alternative. But, of course, they didn't.

The lawyers are already talking test cases. Some are the same lawyers who have, in the past, found the loopholes in weak laws (written by permissive legislators, most of them lawyers,) to thwart proper enforcement by the police. And some lawyers, make no mistake about it, have become wealthy living off the avails of defending drug addicts and pushers.

I wonder if those, so fast at providing roadblocks to plans set forth to halt the heroin spread, have ever really listened to the parents of those unfortunates who have had lives ruined. I have talked with them and it is never nice. They are at the end of their tethers, they are usually quick to condemn the lax laws that permit such physical and mental carnage to continue. They are in agreement with any plan that would give them and their addicted children even a small ray of hope. If the plan is compulsory treatment, they are for it, because anything has to be an improvement on the life of hell they presently lead.

THERE HAVE BEEN complaints about spending $14 million on the plan. Have those who make the complaints any real idea of what the heroin industry costs us today? In police manpower, in court costs, in jail costs, in theft from the general public? I do not know the figure, but it will come out at many millions more than the amount earmarked for the McClelland proposal. The present expenditures fall into the category of wasted money, whereas, there is a chance that some good will come from the expenditure of the $14 million.

The proposed new attack does have odious passages, nobody is arguing against such interpretation. It is radical legislation, it is ambitious, maybe overly ambitious. It does step on sensitive toes, it does restrict, to some degree, freedom of choice and personal movement. This, however, should not be the main concern.

The main concern is the welfare of the public as a whole and that concern has been buried for far too long. The tail has been wagging the dog.

Concern has also been expressed that the proposed law would merely shift the heroin population from British Columbia to other provinces — that there would be a mass exodus. Frankly, such an population exodus would be welcome, but realistically, it would serve no good purpose. It would merely dump the problem in other laps.

Therefore it would be wise for the other provinces to enact similar legislation. Leave the heroin population with no safe haven. Leave them know that their addiction cannot be condoned and that a united front was there to battle them for their good and for our good.

Finally, for those who say such a plan has been tried elsewhere and found wanting, not quite true. It has been tried with some success in Japan. But again, maybe all the negative thinkers should ask how the heroin addiction was eradicated in China. Nobody really knows how it was done, but it was done and I've got a sneaking hunch it was done at the expense of a lot more rights than might be trampled on here in British Columbia.

Pick of Punch

"Round up three hundred citizens. Then release them as a gesture to President Carter."

To the editor

To be considered for publication in entirety or in part, letters to the editor should be on subjects of general interest, brief and to the point and, preferably, typed. Pen-names will be used, if requested, but all letters must be signed by the writer whose address also must be included.

One country, one language

"Believing Canada should be kept a single nation, the Royal Canadian Legion has told the Pepin-Robarts Task Force on Canadian unity it will marshall its members to this goal." Quoted from *Legion* magazine, May 1978.

That sounds like a very nice idea, providing, of course, the members will agree to be marshalled. In view of this I would refer Mr. McDonald to a letter in the same May *Legion*, written by R. G. Westergaard of Prince Rupert. His letter expresses the view of a great number of we legionnaires, as well as many other citizens in letters to the editors of numerous newspapers. Muriel Kennedy of Metchosin in no uncertain terms declares an opinion of the present politic status quo, an opinion that this legionnaire heartily endorses.

This Canadian unity stunt is another of Trudeau's smoke screens in his Machiavellian scheme for he and his ethnic associates to dominate and take over Canada. The answer to that and this unity problem is plumb simple - remove the cause of disunity! Trudeau is the cause, and his record of the past decade is irrefutable.

There is something radically wrong with the laws of the country when one lone individual can takeover and dictate to a nation of apparently gutless citizens. Where are our elected representatives of the Liberal party who are supposed to have the interests of Canada in their care? Why are they sitting docilely and voiceless while Trudeau has brought Canada to the brink of financial and economic disintegration by his egotistical chicanery?

The Hon. James Richardson, MP for Winnipeg, seems to be the only one who is aware of our desperate situation and has the courage to state the reason for it.

He is apparently a lone voice crying in the wilderness. Trudeau in his usual bigoted manner has neither the courage or decency to admit his failure; to resign or call an election.

Or will he prefer that a number of legionnaires go to Ottawa and escort him to where he should be — in his native Quebec — providing they will accept him.

The writer of this letter is a member of the Royal Canadian Legion, McBride Branch 075, McBride, B.C. The opinions expressed are entirely my own.

Canada for Canadians. One country, one language. Canadian!

S. J. CARR,
Valemount.

Overdue legislation

Don Collins' article, Williams Pledges Better Deal, *Colonist*, May 24, quotes former labor minister William King as believing there may be a case to be made "in some public ventures" for the uses of both union and non-union workers.

I take this as an acknowledgement of the fact that, after all, non-union workers pay taxes too and should have the opportunity to be employed on public projects funded by their tax dollars. Right-to-work legislation is overdue in B.C., particularly as applied to tax-funded construction projects.

JIM HARTSHORNE,
President,
Victoria Chapter
Independent Contractors
and Businessmen
Association.

Parade salute

My husband was editor and publisher of our own weekly newspaper in Southwestern Ontario, until we retired and became residents of beautiful Victoria on July 21, 1977.

For years we have heard of the wonderful Victoria Day parade, and this year we received it on T.V.

It far exceeded our expectations, and we have never seen such beautiful flower-decorated cars, floats, and fine music from bands of young students from Victoria and United States.

The television coverage was just excellent as well as the commentators, and next year we hope to be able to view it in person.

We would like to congratulate those responsible for arranging the parade, which must have been a tremendous job.

We do enjoy the *Colonist* and look forward to receiving it each morning.

MRS. GRACE SHEARER,
Victoria.

Attack on women

I'm instructed by the Victoria Labor Council to say that it is most concerned over the degree of public advocacy for the proposition that the country's high unemployment is due to the large number of married women who hold down paid jobs in the labor force.

This proposition we reject completely, believing that all Canadians, both men and women, have a right to free choice of employment and to just and favorable conditions of work.

The attack on women is not only based on misconceptions, but is a negative approach to a problem that demands a positive approach. Part of the positive approach, we believe, should be made by government in the creation of employment opportunities.

L. RYAN,
Secretary-Treasurer,
Victoria Labor Council.

World Cup pick made with a pin?

I read with interest John Parker's article on the World Cup in the May 27 edition of the *Colonist*. Sorry! Did I say "with interest?" I meant "with amusement," as Mr. Parker can hardly be taken seriously.

The article is headed By John Parker, *Colonist-Gemini* Service whatever that means; the astrologically based twins of Gemini having two heads of course may have some bearing on the matter, although, if Mr. Parker had a choice of heads he would hardly have chosen the one he has.

There is a saying "if you can't do it, teach it" and the unknown Mr. Parker falls beautifully into this category. If he ever played the game of soccer at all it was for the West Hartlepool Ladies Knitting Circle. Someone must have pulled the wool over his eyes. He seems to be as unknown in journalistic circles too so his professed 20 years experience in this field have gone for little.

Had he confined himself to appraising the relative soccer skills and merits of the teams in question his article may have been rewarded with a scholastic C plus. However, he presumes to delve into a subject of which he is even less qualified to comment, "human intelligence," and purports to label the Scottish team as lacking in this commodity.

Anyone who knows anything about soccer will tell you that no aspiring young soccer star will ever make it in even the professional ranks, far less in international circles, without a high degree of intelligence. After all, they are considered as the best of their race; rather a high accolade for a dummy isn't it, John?

Scotland, according to friend Parker, has a team of idiots, yet a Scottish team known as Hibernian, without one player considered good enough to represent his country, thrashed the Vancouver Island All Stars 9-0. If we are to believe Mr. Parker, what level of intelligence have our boys?

Relax Vistas, we don't believe him, the difference between you and the Hibs has nothing to do with intelligence alone of which there is a high smattering on both sides, it was simply the difference betwen amateurism and professionalism.

One last word on John's forecasting, he must be an Arab if he favors Iran to beat anybody, far less Peru or Scotland, and to say Hungary will win after losing 4-1 to England recently is an amazing statement. England, a country which has not qualified competitively for the finals of the World Cup for 12 years. He must have used a pin.

Come on now, John, let's be honest, isn't the criticism of Scotland a rather childish way of expressing your jealousy over Scotland qualifying and leaving the other old country nations in their wake once again? At least I'm realistic, I know no Englishman really deep down wants Scotland to do even well, far less win; but most English journalists are much more subtle about disguising it.

My forecast? Well, I'm not qualified as I have not seen all the teams play recently, and that's the only way to do it. However, let's see if my pin is any better than John's. A South American team to win, with the best of the European countries finishing very close; Scotland, on form, are good but, unfortunately, inconsistent especially away from home, so I go for West Germany but watch out for France.

JOHN FARRELL,
2359 Cookman St.,
Victoria.

Rally was real 'celebration of life'

Until May 21, I had never attended any kind of a protest or demonstration, having mentally designated such actions to the left wing radicals.

Although I am very much against abortion and the accompanying decline in our nation's moral and social structure, I have always felt somewhat helpless in the face of what seemed to be overwhelming odds. I must confess that I set out for the Pro-Life Rally at the Legislative Buildings with considerable fear and trepidation.

Instead of the atmosphere of gloom I expected, I was greeted with what turned out to be a real "celebration of life." The enthusiasm of the hundreds present, particularly the scores of young adults, and their refusal to be cawed by the 10-12 militant feminists present, have given me courage to believe that the re-attainment of respect for unborn human life is still a possibility.

I do wish to thank those who had the courage to speak out on behalf of the unborn children of our nation: John Power, Ms. Margot Ney, Aria Rendle, Dr. Frank Murphy and the very Reverend Dean Brian Whitlow. Their boldness, plus the excellent turn out, has had a tremendous effect in my community, and many who stayed home this time have already committed themselves to joining forces for the next Right-to-Life rally in our city.

MRS. ROSE DE JONG,
786 Cave St., Victoria.

Cuban connection, mother's pay makes it frustrating news week

It has been a frustrating week for those Canadians who make a hobby, if any of them do, of trying to find signs that we are about to develop a common sense approach to any of our problems.

Mr. Trudeau has told us he is cutting the Cubans off our Christmas list because of their involvement in the slaughter of white civilians in Zaire. So far as we know the Cuban connection in this case is indirect at best, but it is more than probable that the connection is there since they have crawled out from under every rotten log in Africa for some time now.

Any normally governed country would have cut the Cuban umbilical long ago. But our "revolutionary socialist" PM (his own words) made no objections to a collection of Cuban "diplomats" waving machine guns at the Montreal police when their school for sabotage was discovered. Could it be that France, very active in Africa recently, has suggested that Canada — as a French-speaking country — is not being very co-operative by ignoring the Soviet takeover in that resource-rich country? Give it a thought.

Monique Begin is making election-like noises about the "old" and the "poor" - a new department in government for the aged and presumably some more "redistribution" for the poor. Small business is to be relieved of taxes (some) and red tape. All of it sounds like money — something that a government running a large deficit has not got. So it must be back to the printing press and more inflation, but we should be accustomed to that by now.

Not to be outdone, Edward Carrigan, the columnist, is advocating salaries for women who raise their own children.

Citizens, he tells us, are just what we need and producing them is worth money. We have family allowances don't we? We spend public funds for education don't we? Why shouldn't mother share in this bonanza? Perhaps he has a point if mother turns out a good-to-excellent product, but who is to be the judge of that? We do have a fair collection who would benefit their surroundings if they spent more time looking for a serious accident in which they could play a leading part. Presumably most of this lot had mothers, at least at the critical point.

It is safe to assume that no politician would ever suggest that mother should be cut off because she somehow muffed the job. Perhaps she should have had a bonus for having the little jerk around at all.

There are a million questions and no very good answers to any of them. But in the end Mr. Carrigan admits that at the bottom of the whole idea is the economic benefit —the stimulating effect of the spending (one of Edward's favorites.) Spending there would be and the attempts to control it would be somewhat entertaining. The mothers' pay department — think of the arguments — would exceed all others in size. I just hope the idea is not made retroactive, Carrigan would cost far too much.

H. E. F. MAKOVSKI,
3539 Plymouth Road,
Victoria.

SALE!
SALE!
SALE!

BESTON'S LIGHTING EXCLUSIVE LTD
Open Wed., Thurs., Fri. til 9 p.m.

10%-50%
OFF LAMPS & FIXTURES
(Light bulbs not on sale)

LAMPS
OF EVERY DESCRIPTION!

- Table Lamps
- Floor Lamps
- Swag Lamps
- Pole Lamps
- Tiffany Lamps
- All Our Ceiling Fixtures
- Crystal Chandeliers
- Wall Brackets

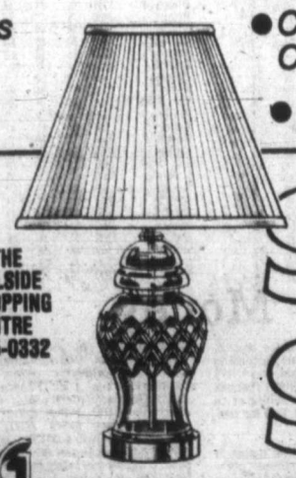

IN THE HILLSIDE SHOPPING CENTRE 595-0332

BESTON'S LIGHTING EXCLUSIVE LTD.

SALE!
SALE!
SALE!

MARKET REPORT

Closing quotations for Thursday, June 1, 1978

Toronto trading

TORONTO (CP) — The Toronto stock market was fractionally higher at the close of active trding Thursday, ending a session of fluctuating prices.

Analysts said uneasiness on the New York market was responsible for the mixed trading.

A total of 570 contracts were traded on the options market compared with 595 Wednesday.

Maclean-Hunter Ltd., the session's most active industrial, topped the 60 block trades with 200,000 Class A shares at $16 a share.

TransCanada PipeLines Ltd. was second with 71,500 shares at $15.25 a share, followed by 15,100 shares at the same price.

Sklar Manufacturing Ltd. took third place with 43,900 shares at $1.65 a share.

Among other industrials, B.C. Packers B climbed 2 to $53 on the sale of 500 shares.

BOX SCORE

	Thurs.	Wed.
Issues traded	674	686
Advances	236	264
Declines	205	188
Unchanged	233	234

ACTIVE STOCKS

Stock	Sales	High	Low	Close	Ch'ge
MaclnH A	202650	$16	16	16	+ ⅛
TrCan PL	95854	$15¼	15⅛	15¼	+ ⅛
Sklar Manu	65300	174	156	156	—18
Burns Fds	37925	$10⅞	10½	10½	— ¼
Bk Mtl	33037	$21¾	21¼	21⅝	+ ¼
Mines and Oils					
Comb Metl	77500	35	33	34	+2
SherritG A	64751	$6⅜	6¼	6⅜	
Canray Res	52900	185	175	184	+16
Conwest E	51850	$6½	5⅞	6¼	+ ⅛
Gulfstrm R	50600	65	60	62	+1
TrCan Res	93264	193	175	185	—3
Lochiel Ex	63300	285	265	275	
Calvert Gs	51400	61	53	60	+7

TSE 300 INDEX

	Close	Ch'ge	high	low
TSE 300	1128.84	+0.06	1136.36	996.88
Minerals	989.73	—0.17	989.90	769.09
Financ'l	1084.10	—2.68	1102.54	919.49
Oil, Gas	1344.14	—6.44	1488.93	1305.89
Industry	953.63	+8.23	953.63	822.68
Utilities	1343.07	+9.79	1343.07	1211.13
Consum	1056.16	+0.09	1069.28	888.77
Merch	955.97	—0.34	963.44	816.08
Forest	1084.74	+1.27	1060.60	834.62
Transp't	1263.62	—7.72	1303.96	1100.57
Pipeline	1338.09	+4.09	1355.48	1282.82
Manage	1357.60	—5.66	1364.26	1151.86
Comm.	1219.38	+4.17	1229.29	1006.38
Golds	1411.07	—6.81	1421.07	1297.11
Building	1786.93	—20.42	1804.35	1373.19

Up 6, down 8. Volume 4.08 million (4.72 million). Value $36.78 million ($40.53 million).

Distributed by CP

Toronto Stock Exchange—June 1

Complete tabulation of Thursday transactions. Quotations in cents unless marked $. z—Odd lot. xd—Ex-dividend. xr—Ex-rights. xw — Ex-warrants. Net change is from previous board-lot closing sale.

Stock	Sales	High	Low	Close	Net Ch'ge
A and B					
Aby Gln w	8500	175	140	165	+34
Abitibi	16780	$12⅝	12⅝	12⅝	+ ¼
Abitbi 10	1001	$55	55	55	— ⅛
Action Trd	12500	90	88	90	+4
Adanac M	2100	47	47	47	
Advocate	100	325	325	325	
Afton Min	3625	$9	8¾	8¾	— ⅛
Agnico E	4700	$5⅝	495	5⅛	
Agra Ind A	1420	$6⅞	6⅝	6⅝	— ⅛
Albany	6300	75	73	74	+1
Alt Energy	4145	$15⅞	15¾	15⅞	+ ⅛
Alta Gas A	11599	$15⅛	15	15⅛	+ ⅛
Alta G E p	200	$26	26	26	
Alta G F	1060	$29½	29¼	29¼	— ⅛
Alta G 9.76	6360	$29½	29	29	— ½
Alta G 7.60	240	$26	26	26	
Alta Nat	1100	$41⅝	41⅝	41⅝	+ ⅝
Alcan	5725	$31	30¾	30¾	— ⅛
Algo Cent	6400	$19	18¾	18¾	— ¼
Algoma St	4533	$20⅞	20½	20⅞	+ ½
ASiel p	1050	$28	27⅞	28	+ ½
Algon pr	100	$5⅞	5⅞	5⅞	+ ⅛
All-Can B	31900	490	450	480	+30
Alum 3rd p	500	$27⅞	27⅞	27⅞	
Am Bonza	11950	$32⅝	31⅞	32⅛	— ⅛
Am Larder	3500	20	20	20	
Am Eagle	23554	180	172	179	—6
Am Leduc	4500	21	21	21	
Andres W	2525	$14¾	14⅝	14⅝	+ ⅛
Ang CT 4½	350	$27¾	27¾	27¾	+ ⅛
Ang CT 290	299	$35⅞	35½	35⅞	+ ⅜
Ang CT 315	z30	$39	39	39	
Ang U Dev	46300	228	211	226	—1
Aquitaine	2225	$16⅝	16¼	16¼	— ⅛
Asamera	20950	$15¼	14¾	14⅞	— ⅛
Asbestos	650	$39½	39½	39½	
Ashland C	21074	$19¼	18½	18¾	+ ⅛
Asoc Porc	2000	80	80	80	
Atco A	1050	$14	14	14	
Atlas Yk	z500	6	6	6	
Ato Hard A	100	$14	14	14	— ¼
BC Sugar A	200	$29½	29½	29½	
BP Can	6328	$13¾	13½	13¾	
Banister C	500	$10½	10⅛	10½	+ ⅛
Bank BC	360	$32⅝	31¾	32	
Bank Mtl	33037	$21¾	21¼	21⅝	+ ¼
Bank N S	18349	$20⅞	20½	20½	— ⅜
Bankeno	3300	260	257	257	—5
B Cdn Nat	1200	$17	17	17	
B Cdn Nat r	4761	74	72	72	+1
Barex	3000	9	9	9	
Bartaco	300	310	310	310	+10
Bary Expl	3500	85	85	85	+2
Belding A	100	380	380	380	—20
Bell Canad	18553	$58⅛	57¾	58⅛	+ ⅛
Bell A pr	z104	$57⅞	57⅞	57⅞	
Bell B pr	z50	$58	58	58	
Bell D pr	240	$57½	57½	57½	— ⅛
Bell 2.28	4105	$30½	30⅛	30½	+ ⅛
Bell 1.80	1040	$23½	23⅜	23⅜	— ¼
Bell 1.96	5625	$26⅜	26⅛	26½	— ⅛
Beth Cop A	300	$16	16	16	— ⅜
Black P A	4100	$9	8⅞	9	
Block Bros	1350	$8⅝	8⅝	8⅝	
Bomac A	100	$7	7	7	+ ¼
Bombdier	z50	$7⅛	7⅛	7⅛	
Border C	1000	270	262	262	—3
Bovis Cor	21650	61	59	60	
Bow Valy	5070	$29	28⅝	28⅞	— ⅛
Bralor Res	500	$5½	5½	5½	— ⅛
Bramalea	450	$10⅛	10⅛	10⅛	
Brameda	3717	128	124	128	+2
Brascan A	15001	$16⅝	16⅜	16⅝	— ⅛
Brscn 8½	1200	$28⅛	28⅛	28⅛	+ ⅛
Brende M	1200	$12	11¾	11¾	— ¼
Bright A	700	$10⅛	10⅛	10⅛	
Brinco	600	405	400	400	
BCFP	1500	$29⅝	29	29⅝	
BCFP pr	425	$40	40	40	—1
BC Pack B	500	$53	51	53	+2
BC Phone	5835	$16⅝	16⅜	16½	+ ⅛
BCPh 4½ p	250	$56	56	56	
BCPh 4¾ p	z15	$59	59	59	
BCPh 4.84	100	$16	16	16	+ ⅛
BCPh 5.15	335	$65½	65½	65½	
BCPh 6.80	200	$23	23	23	+ ¼
BCP 7.04 p	300	$24¼	24¼	24¼	— ¼
BCP 10.16 p	200	$29½	29½	29½	— ⅛
BCP 2.32 p	550	$33⅞	33⅝	33⅝	— ⅛
Brooke pr	z50	$19	19	19	
Broul Reef	11000	28	27	27	
Brunswk	6400	385	365	370	—10
Budd Auto	4830	$12⅛	11⅞	11⅞	— ⅛
Budd A w	3530	405	395	405	+10
Burns Fds	37925	$10⅞	10½	10½	— ¼
C					
CAE A	z10	$13½	13½	13½	
Cad Frv	7225	$13½	13⅜	13⅜	— ¼
Cad Frv A	25	$19¼	19¼	19¼	
Cal Pow A	7471	$38	37¾	38	+ ⅛
Cal P 4½ p	100	$59½	59½	59½	+ ¼
Cal P 5 p	z10	$65¼	65¼	65¼	
Cal P 7½ p	40	$100⅛	100⅛	100⅛	— ¼
Cal P 10 p	2150	$115	114	115	+1
Cal P 9.75	60	$111	111	111	+1
Cal P 2.36	100	$29½	29½	29½	
Calvert	51400	61	53	60	+7
Cam Mine	15000	42	41½	41½	— ½
Camflo	1250	$15	14⅞	15	— ¼
C Chib A	20237	$7⅝	7⅛	7⅝	+ ⅛
Camp RL	6300	$38	37½	37¾	— ¼
Campau B	300	$11⅝	11⅝	11⅝	
Can Cem A	4800	$10¼	10	10¼	
CDC pr B	310	$107½	107¼	107¼	— ⅛
Can Malt A	1000	$29½	29¼	29½	+ ½
C Nor. West	3050	$10⅝	10⅛	10⅝	— ¼
C Pakrs C	300	$21¾	21¾	21¾	
Can Perm	15575	$18¼	18	18¼	
CPerm 6¾	400	$26¼	26¼	26¼	
CS Pete	14250	465	450	450	—15
Can Trust A	600	$26⅝	26	26⅝	+ ⅛
C Trust 7¼	500	$21⅝	21½	21½	— ⅛
C Trust 7⅝	100	$22	22	22	— ½
C Tung	23500	$14⅝	13⅞	14	+ ⅛
CCablesy A	3250	$17	16¼	17	
C Cable w	260	53	53	53	
Cdn Cel	4339	$7⅛	7¼	7⅛	
CC Man A	15008	$27¼	27¼	27¼	
C Curtis	3000	73	71	71	—1
CGE	300	$29	29	29	
C Hidrogas	2000	345	345	345	—5
C Homestd	1350	$8⅝	8¼	8¼	— ¼
C Hydro	4900	$9⅞	9¾	9¾	— ⅛
C Hydro pr	100	$14½	14½	14½	
CI Bk Com	29065	$29	28¾	28⅞	— ⅛
CI Bk r	570004	70	66	66	—1
CIL	220	$19¾	19¾	19¾	
CI Powr A	1500	222	222	222	—1
CLI Pete	700	82	82	82	
C Manoir A	1500	$5⅝	5⅝	5⅝	+ ⅛
C Marconi	8800	$7	6¾	6¾	+ ⅛
C Merrill	1000	$14⅛	14⅛	14⅛	— ⅛
CNat R	2000	300	300	300	
C Ocdental	700	$18⅝	18½	18⅝	
CP Inve	8375	$21	20¾	21	+ ⅛
CP Ltd	16238	$18¾	18½	18¾	— ⅛
CPL A p	262	$10	10	10	
C Reserve	4900	$9	8⅝	8⅞	
Cdn Sup O	304	$55½	55½	55½	— ¼
Cdn Tire	140	$22¾	22¾	22¾	+ ¼
Cdn Tire A	3282	$24⅞	24⅝	24⅞	+ ¼
C Utilties	6575	$15⅝	15½	15⅝	+ ⅛
C Util 5 pr	155	$64	64	64	
CU 10¼	120	$29⅝	29⅝	29⅝	— ⅛
C Util 9.24	900	$29⅝	29⅝	29⅝	+ ⅛
C Util 7.30	140	$26	26	26	
CWN 5½ p	146	$13¾	13¾	13¾	— ¼
Canbra	100	390	390	390	—10
Canray	52900	185	175	184	+16
Canron	1650	$25½	25⅛	25½	+ ½
Cara	27905	$18	17	18	+1
Carl OK	11110	435	430	435	
Carl A p	100	$26½	26½	26½	— ⅛
Carma A	600	$12⅛	12	12	— ⅛
Carrier JD	100	275	275	275	
Cassiar	5932	$10⅛	9⅞	10⅛	+ ⅛
Cassidy L	1200	490	490	490	—10
Celanese	24450	360	350	360	+10
Celan 175 p	500	$19	19	19	— ⅛
Cent Paf	49900	155	135	155	+20
Chnclr	2591	180	165	180	+18
Charter Ol	900	232	230	232	+2
Chib Kay	6000	10½	10	10½	—1½
Chib M	1500	50	50	50	
Chieftan D	300	$18	17⅞	17⅞	— ⅛
Chieftain p	100	$75⅛	75⅛	75⅛	+ ⅛
Chimo	3700	135	132	135	+3
Chromaco	300	210	210	210	
Chrysler	937	$13⅛	12⅞	13	
CHUM B	1600	$10⅜	10⅛	10⅜	+ ⅛
Cty Sv 8.32	300	$9⅝	9⅝	9⅝	— ⅛
Coch Will	6900	56	55	55	
Cockfield	500	340	335	340	+5
Coin Lake	15000	12	10½	12	+1½
Coles Book	2450	$19⅛	18⅞	19⅛	+ ¼
Comb Met	77500	35	33	34	+2
Cominco	18784	$29	28⅝	28⅞	— ⅛
Cominco A	1200	$27⅝	27¾	27¾	— ⅛
Com Cap	2800	$6	5⅞	6	+ ⅛
ComCap Tr	200	$10⅛	10⅛	10⅛	+ ⅛
C Holiday I	1510	$7	7	7	— ⅛
Comtech	930	275	265	265	—10
Coniagas	1000	66	66	66	
Con Bath A	1175	$28⅛	28⅛	28⅛	
C Bath 68 w	1030	$9	9	9	+ ⅛
Con Bldg	700	400	400	400	
Con Fardy	10066	345	330	340	
C Durham	z300	79	79	79	
C Marben	5000	68	68	68	—2
C Morisn	3800	150	148	148	
C Rambler	1300	155	152	152	+1
C Rexspar	z20	69	69	69	
Con Textile	2100	290	270	290	+25
Con Distrb	3605	$11⅛	11⅛	11⅛	
Cons Gas	7717	$18⅝	18⅜	18⅝	+ ⅛
Con Gas B	z20	$74	74	74	
Con Gas D	400	$26⅝	25⅞	26⅝	+1⅛
Con Glass	4000	$17¼	17¼	17¼	+ ⅛
Control F	2000	425	425	425	+25
Conwest	51850	$6½	5⅞	6¼	+ ⅛
Cop Fields	900	285	283	285	+5
Corby vt	610	$22⅜	22½	22⅜	+ ¼
Cornat Ind	700	$7⅛	7⅛	7⅛	— ⅛
Coseka R	13764	$5½	5¼	5⅛	
Costain R	2100	$13⅛	13⅛	13⅛	+ ⅛
Craigmt	4825	420	410	420	+10
Crain R L	1171	$10⅛	10⅛	10⅛	— ⅛
Crestbrk	1000	$7	6⅞	6⅞	+ ⅛
Crwn Life	z32	$55	54½	55	
Crush Intl	2100	$14⅞	14⅝	14⅝	+ ⅛
Cyprus	1480	$8¼	8⅛	8⅛	
Czar Res	3900	$20	19½	20	— ¼
D to G					
DRG Ltd A	2500	$5	5	5	
Dalmy A	300	$7⅛	7⅛	7⅛	+ ¼
Dalmy C	100	$7⅛	7⅛	7⅛	
Daon Dev	9925	$8½	8⅛	8⅛	— ⅛
Daon A	346	$7⅛	7⅛	7⅛	— ⅛
D Aragon	4000	23	22	23	+ ½
Debhld B p	100	$68	68	68	+ ½
D Eldona	500	83	83	83	+1
Denison	1040	$70	69¼	70	+ ½
Dicknsn	910	$5⅛	5⅛	5⅛	
Discovry	2420	67	54	54	
Doman I	1300	$5½	5½	5½	
Dome Mine	1495	$88	87½	87⅝	— ⅛
Dome Pete	2416	$61¼	61½	61½	+ ⅛
D Bridge	200	$25	25	25	— ⅛
D Citrs A	100	$9⅛	9⅛	9⅛	+ ⅛
DExplor	32000	23	22	23	+1
Dofasco A	1434	$26	25⅞	26	
Dom Store	300	$16¾	16½	16¾	— ⅛
D Textile A	8900	$10½	10⅛	10½	+ ¼
Domtar	2050	$18½	18⅛	18½	
Douglas L	100	400	400	400	
Dunde Pal	1000	37	37	37	
Du Pont	2780	$14	14	14	
Dustbane	400	$8⅛	8⅛	8⅛	
Dylex Ltd	200	$14⅛	14⅛	14⅛	— ⅛
Dylex L A	100	$11½	11½	11½	
Dynamar	4700	139	137	138	—1
E-L Fin	5600	$11⅞	11⅝	11⅝	
E-L Fin w	8638	138	130	133	—9
East Mal	1820	350	345	350	+10
East Sul A	700	165	161	161	+1
Ego Mines	12200	270	265	268	—1
Electro A	925	330	330	330	—10
Emco	1300	$7⅛	7⅛	7⅛	+ ⅛
Emco w	100	180	180	180	+10
Exquisite	100	300	300	300	
Falcon C	12000	$6¼	6	6	— ¼
Fibrg Nik A	1572	$25⅝	25½	25⅝	— ⅛
Fed Ind A	675	$5⅜	5⅛	5⅛	+ ⅛
Finning T	500	$22¼	22⅛	22⅛	— ⅛
F Mar	1580	42	42	42	+2
Foodex S	1875	$7½	7⅛	7½	
Ford Cnda	z25	$78½	78½	78½	
Francana	600	$7⅛	7	7	— ⅛
G M Res	5200	375	365	375	+10
GSW Cl B	200	$5¼	5¼	5¼	— ⅛
Gaz Metr	210	$5½	5½	5½	— ⅛
Gaz 5.40 p	300	$55½	55¼	55¼	+ ⅛
G Distrb A	100	$6⅞	6⅞	6⅞	+ ⅛
G Distrb w	400	170	170	170	+9
GMC	258	$68⅝	68⅝	68⅝	— ⅛
Genstar L	13880	$28⅛	27⅞	28	+ ⅛
Giant Yk	700	$13	13	13	— ⅛
Gibraltar	15550	$6	5⅞	6	
Goldund M	2400	25	25	25	
Graft G	275	$30⅛	30⅛	30⅛	
Granduc	5600	78	71	75	
Gt Oil Sds	310	$6½	6⅛	6⅛	+ ⅛
G L Nickl	z100	48	48	48	
GL Paper	259	$31	31	31	
GL Pap w	4000	405	400	400	—20
GN Fin	4000	175	150	175	+25
Gt W Life	750	$95⅛	95	95	—2⅛
Gt West S	8100	243	235	236	—12
G West wt	2500	80	70	80	—15
G Goose 9¾	300	$11½	11½	11½	+ ⅛
Greyhnd C	5100	140	135	140	+5
Greyhnd	z22	$19⅛	19½	19½	
Guar Tr p	100	$20⅜	20⅜	20⅜	+ ⅛
Guard Cap	100	$6¼	6¼	6¼	
Gulf Can	5205	$26¼	26⅛	26⅛	
Gulfstrem	50600	65	60	62	+1
H to L					
HCI Hldg	3200	475	470	475	+15
HCI Hld w	1430	200	195	200	+5
Halifax D	150	200	200	200	
Hambro C	1150	$6	6	6	
H Group A	200	465	465	465	—10
Hardee	2300	83	80	83	
Hard Crp A	3000	355	350	350	—10
Harlequin	2935	$12⅛	12⅛	12⅛	
Harris J A	700	$6⅛	6	6⅛	+ ⅛
Hawker A	8475	$8⅛	8	8	
Hayes D A	200	$8⅝	8½	8⅝	+ ¼
Home A	4980	$38¾	38¼	38¾	+ ⅛
Home B	200	$37⅛	37⅛	37⅛	
Horne Pit	875	$10½	10½	10½	+ ⅛
Hud Bay A	3500	$18⅝	18½	18⅝	
H Bay Co	3400	$19⅝	19½	19⅝	+ ⅛
HB Oil Gas	2064	$42	41¾	41¾	— ¼
Husky Oil	3170	$28¼	28	28¼	+ ¼
Husky A pr	z125	$42	41⅝	41⅝	
Husky E w	1750	$11⅛	11⅛	11⅛	+ ⅛
Hydra Ex	10000	45	45	45	+2
Hy's Ltd	750	230	230	230	
IAC	30372	$19⅛	18⅞	19⅛	+ ⅛
ITL Ind	400	390	380	390	+10
IU Intl	5415	$12¾	12⅛	12¾	
Imasco A	2349	$33⅞	33⅝	33⅞	+ ⅛
Imp Oil A	27608	$19	18⅞	18⅞	— ⅛
Imp Oil B	400	$18⅞	18⅞	18⅞	
INCO A	26498	$20⅞	20½	20⅞	+ ⅛
INCO B	122	$20⅝	20⅝	20⅝	
Inco 7.85	200	$25⅛	25⅛	25⅛	
Indal	3400	$12½	12½	12½	+ ⅛
Inland Gas	2349	$10⅞	10⅝	10⅞	+ ⅛
Inland G p	600	$13	13	13	+ ⅛
Inter-City	3593	$6⅞	6¾	6¾	
Inter C B w	1000	410	410	410	+5
Int Div	1000	210	210	210	+14
Intrmetco	300	$8⅛	8⅛	8⅛	+ ⅛
IBM	63	$290	289	289	—3¼
Int Mogul	1550	$5⅛	5⅛	5⅛	+ ⅛
I Mogul A	200	$12½	12½	12½	+ ⅛
Interpool	1600	$43½	43	43¼	+ ¼
Int. Pipe A	15375	$14⅞	14⅝	14⅝	— ¼
Ipsco	2011	$15	14¼	15	
Inv Grp A	840	$12½	12½	12½	
Irwin T A	8610	320	315	315	—5
Island Tel	1000	$14⅛	13¾	14⅛	+ ⅛
ISO	1700	147	146	146	—1
Ivaco A	2900	$10⅛	10	10⅛	+ ⅛
Jannock A	4250	$19	18⅞	19	
Jannock B	z50	$18½	18½	18½	
Jannock 8	1800	$14¾	14¾	14¾	— ⅛
Jannock w	1968	$9⅝	9½	9½	
Jorex Ltd	3500	68	67	68	—2
Joutel	6500	7	7	7	
Kaiser Re	7200	$14⅝	14⅝	14⅝	
Kam Kotia	3200	135	134	134	+1
Kaps Tran	10250	134	131	131	—2
Keeprite B	700	$10⅞	10⅝	10⅞	+ ⅛
Kelsey H	100	$19½	19½	19½	— ⅛
Kerr A A	35482	$10⅝	10½	10⅝	+ ⅛
Koffler A p	300	$9	9	9	
La Luz	100	$8½	8½	8½	
La Vrndr	400	$9½	9½	9½	
Labatt A	21023	$22¼	22	22¼	+ ⅛
Labatt B	z35	$22⅜	22⅜	22⅜	
Labatt A p	120	$22	22	22	
Lab Min	250	$32½	32½	32½	— ⅜
Lacana	31040	$7⅞	7⅞	7⅞	— ⅛
Lacana w	12075	$5⅝	5½	5½	— ⅛
Laidlaw A	8400	$13½	13⅛	13½	+ ½
LOnt Cem	500	360	360	360	+5
Lambd M	200	231	231	231	+6
Lau Fin	700	$8⅝	8½	8½	— ⅛
Lau F 1.25	100	$17	17	17	+ ⅛
Leigh Inst	30430	$5⅛	475	5⅛	+22
Liberian	200	$9	9	9	
Livingsto	100	$25	25	25	
Lob Co A	529	425	425	425	+5
Lob Co B	100	425	425	425	—10
Lob Co pr	125	$28	28	28	—1
Lob Ltd Ap	1250	$18½	18⅜	18⅜	+ ⅛
Lob Ltd Bp	549	$19½	19½	19½	+ ½
Lochiel	63300	285	265	275	
Lost River	1000	25	25	25	—1
Lytton M	5000	28	25	28	+4
M to O					
MDS Hlth	2500	425	420	420	—40
MICC	7400	$10¼	10	10¼	
MICC A	100	$25	25	25	—2
MICC 8⅛	1483	$25	24⅞	25	+ ⅛
MTS Inter	2020	17	15	15	—4
MHnl A	202650	$16	16	16	+ ⅛
MB Ltd	8385	$19	18⅞	18⅞	— ⅛
Madeline	5000	61	60	60	—1
Madsen	2300	70	70	70	
Magna Int	320	$24	24	24	— ⅛
Magnason	2800	195	180	195	+20
Magnetcs	5744	128	126	126	—1
Maistc Wil	200	270	270	270	+5
Man Bar	5900	101	100	101	+3
Marcana	1000	21	21	21	
Maritime	1515	$23	22⅞	23	+ ⅛
Markboro	100	$17⅛	17⅛	17⅛	+ ⅛
Mass Fer	16761	$13⅛	12⅝	13⅛	+ ⅛
Mas F A	6925	$21⅛	21	21⅛	
Mas F B	6765	$20⅛	20⅛	20½	— ⅛
Matchan	1000	13	13	13	+ ½
Matgmi A	200	$10½	10½	10½	— ⅛
Mc Intyre	1225	$25⅛	25	25⅛	+ ¼
McLaghin	400	$9	9	9	
McLghl 9 p	100	$23⅝	23⅝	23⅝	— ⅛
McLghl w	125	375	375	375	—15
Melcor	1500	$10⅛	10⅛	10⅛	
Mentor	2700	258	252	255	
Mercantil	1070	$14⅛	14⅛	14⅛	— ⅛
Merland E	6000	$5⅛	5⅛	5⅛	+ ¼
Midcon	200	135	133	133	—3
Minrl Res	1700	155	154	155	+4
Moffat A	400	$13⅛	13⅛	13⅛	
Molson A	3150	$18⅛	17⅞	17⅞	— ⅛
Molson B	300	$16⅝	16½	16½	— ⅛
Monenco A	200	$9⅝	9⅝	9⅝	
Mtl Trust	2025	$19	18⅞	18⅞	— ⅛
Moore	12465	$36⅝	36⅜	36⅝	+ ⅛
Multi Acc	1900	425	415	415	—5
Muncpl S L	900	$7⅝	7½	7½	
Murphy	1560	$8⅛	8	8	
N B Cook	1000	90	90	90	+3
NBU Mine	2000	129	124	124	—6
NaChrs I	1800	57	57	57	
Nat Drug	800	$9⅝	9⅜	9⅝	+ ⅛
Nat Pete	5000	88	86	86	—2
Nat Sea A	150	$25½	25½	25½	+ ⅛
Nemco	14000	210	206	210	
Neomar	2900	136	135	135	—1
NB Tel	643	$21⅜	21⅛	21⅜	+ ⅛
NB Tel 1.85	294	$22½	22¼	22¼	
N Provid D	3100	45	45	45	+4
N Que Ragl	1500	150	149	149	—1
N Senator	1000	10	10	10	
N York Oil	7219	213	211	213	—2
Nfld LP A	1600	$16½	16½	16½	
Nfld LP B	100	$16⅛	16⅛	16⅛	
Nfld Tel	400	$9	9	9	
Nfld Tel A	100	$19	19	19	+1⅛
Newmor	1000	5	5	5	
Nick Rim	5000	14½	14½	14½	+ ⅛
Noranda A	26090	$28⅛	28⅛	28⅛	— ⅛
Noranda B	z35	$28⅝	28⅝	28⅝	
Norbaska	7000	47	45	45	—1
Norcen	14719	$15	14⅞	15	+ ⅛
Norcn 150	400	$25¼	25¼	25¼	
Nordair A	250	$10⅛	10⅛	10⅛	+ ⅛
Normick P	1400	435	430	430	
Nor Cl 270p	100	$34	34	34	— ½
Nor Cl 785p	500	$26¼	26	26¼	+ ¼
Nor Tel	1250	$29⅞	29¾	29¾	+ ⅛
NTecm B w	1300	$9⅛	9⅛	9⅛	+ ⅛
Northgat	24050	$5⅞	5¾	5⅞	+ ⅛
Nu-Wst A	5250	$15⅛	14⅞	14⅞	— ¼
Nufort Res	5000	19	19	19	—2
Numac	25875	$33⅝	32	33	— ⅜
OPI A	500	$11⅞	11⅞	11⅞	
Oakwood P	20600	365	355	360	
Obrien	4200	153	147	153	+8
Ocelot B	5800	$11⅝	11⅛	11⅛	— ¼
Okanagan	900	$7⅛	7⅛	7⅛	+ ⅛
Orchan A	17250	290	272	290	+15
Oshawa A	14500	$6⅞	6⅝	6⅝	
Osisko	2000	22	22	22	—1½
Oxford A	400	$15⅛	15⅛	15⅛	+ ⅛
P to S					
Pac Coper	8600	209	202	205	+6
Pac Nth G	500	385	385	385	—5
Pac Pete	8100	$34½	33⅞	34½	— ⅛
Page Pet	300	$5½	5½	5½	— ⅛
Paloma P	207	$5	5	5	
Pamour A	31150	$6	6	6	+ ⅛
Pan Centr	z50	20	20	20	
Pancana I	300	116	116	116	
PanCan P	6550	$32½	31½	31½	—1⅛
Pembina	1400	$5⅜	5⅜	5⅜	
Penningtn	100	$12¼	12¼	12¼	+ ¼
P Dept S	100	415	415	415	+15
P Jewl A	14800	$10½	10½	10½	
P Jewl C	5000	$10	10	10	+1⅛
Petrofina	200	$18¾	18¾	18¾	
Petrol	700	365	360	365	+5
Peyto Oils	3300	$8	7⅞	8	
Phillips Cb	200	$9	9	9	
Photo Eng	150	$32⅛	32⅛	32⅛	
Pine Point	650	$23¼	23	23¼	— ⅛
Pitts C	1700	$9⅛	9	9	— ¼
Place G	5300	100	97	100	
Placer	6712	$24⅞	24½	24⅞	+ ⅛
Plvsr 840	100	$27⅛	27⅛	27⅛	+ ⅛
Pominex	42199	64	53	64	+9
Pop Shops	7450	$7⅛	7⅛	7⅛	
Pow Corp A	13444	$16⅛	15⅞	16	
Pow C 4¾	z100	$32	32	32	
Prado Exp	z250	50	50	50	
Prairie Oil	600	$13⅛	13⅛	13⅛	—1⅛
Precamb	13000	235	224	225	—12
Pre Cable	100	$10⅛	10⅛	10⅛	+ ¼
Pre Trst	250	$58	58	58	+3
Preston	450	$17	16¾	16¾	— ¼
Price Co	884	$14	13⅞	14	
Prov B Can	225	$15	15	15	
QMG Hldg	7000	42	42	42	
Qasar Pet	200	$11⅛	11⅛	11⅛	
Que Sturg	3630	140	135	135	—4
Que Tel rt	800	52	52	52	
Radio IWC	560	$6½	6⅛	6½	+ ⅛
Ram	1000	$11½	11⅛	11⅛	— ⅛
Ranger	456	$33⅛	33	33⅛	— ⅛
Rank Org	400	$5⅛	5⅛	5⅛	— ⅛
Ravrock	900	155	155	155	—5
Realty C w	3000	35	35	35	
Redpath A	1100	$16	15⅞	15⅞	— ¼
Redstone	4000	44	43	43	—2
Reed Pap A	5150	$8⅛	8⅛	8⅛	+ ⅛
R Sth A	209	$10	10	10	— ¼
Reichhold	100	$9	9	9	
Reich 7¼ p	1100	$12⅝	12½	12½	
Reich wt	150	$5½	5½	5½	— ¼
Reitman A	3500	$16½	16¼	16½	
Res Servic	7500	250	235	236	—14
Revelstk	z50	$7⅛	7⅛	7⅛	
Revelstk p	185	$14⅛	14⅛	14⅛	
Revnu Prp	z855	87	80	81	
Rileys D	2175	141	140	140	—5
Rio Algom	128	$31⅛	31¼	31⅛	— ⅛
Rolland	200	$7⅛	7	7⅛	+ ⅛
Roman	2200	$25⅞	25½	25½	
Ronyx Cor	4200	145	141	144	+1
Rothman	100	$21⅜	21⅜	21⅜	— ½
Rothm A p	175	$85½	85½	85½	— ½
Rothm 2p	200	$18½	18	18½	+ ½
Royal Bnk	14047	$31⅞	31⅛	31⅛	— ⅛
Royal Tr A	2970	$18⅞	18⅝	18⅞	+ ⅛
Royal Tr B	z35	$19	19	19	
Russel H	700	$10⅛	10⅛	10⅛	
St Fabien	2000	6½	6	6½	+1
StL Corp p	z20	$66⅜	66⅜	66⅜	
Sceptre	4100	$8⅝	8½	8½	— ⅛
Schneid p B	100	$10¼	10¼	10¼	+ ¼
Scintrex	200	170	170	170	—20
Scot Lasal	100	270	270	270	—5
Scot York	26456	$6¼	6	6	— ¼
Scotts A	6400	$9⅝	9½	9½	
Scurry Rn	400	$23	22⅝	23	+ ⅛
Seagram	6325	$28¼	28	28¼	
Seaway pr	200	470	470	470	+5
Shaw Pipe	1900	$8⅛	8	8	
Shell Can	17526	$13½	13⅛	13½	
Sherritt A	64751	$6⅜	6¼	6⅜	
Sherritt B	146	$6⅞	6⅞	6⅞	
Siebens	4330	$27⅛	27	27	
Silvmq	1000	29	29	29	
Silverwd A	250	$8½	8½	8½	
Simco Eri	8300	$7⅛	6⅞	7⅛	+ ⅛
Simpsons	9500	$5⅜	5⅛	5⅛	— ⅛
Simpson S	1600	$7⅛	7⅛	7⅛	
Sklar M	65300	174	156	156	—18
Sklar W	7000	4	3	4	+1
Skye Res	4700	$7⅛	7⅛	7⅛	— ⅛
Skyline H	2000	310	305	310	
Slater Stl	800	$8⅜	8⅜	8⅜	+ ⅛
Sobey Stor	800	$8¼	8¼	8¼	+ ⅛
Sogepet	2500	138	137	137	—1
Spar Aero	7050	$7	6¾	7	+ ⅛
Spar Aero p	2050	$16	15⅞	16	
Spooner	2100	41	41	41	—1
St Brodcst	1300	$12	11⅞	12	— ⅛
Stand I A	z50	$12½	12½	12½	
Stelco A	10145	$25⅜	25⅛	25¼	
Steep R	4175	290	282	282	+5
Steetley I	650	$12⅛	12⅛	12⅛	— ⅜
Sterystm	1200	280	275	280	+20
Strathrn A	7000	115	110	110	—5
Stuart Hse	800	300	300	300	
Stuart Oil	228	$8½	8½	8½	— ⅛
Sud Cont	5000	35	35	35	+1
Sullivan A	5100	167	163	163	—2
Surpass C	1350	460	450	460	—10
T to Z					
Tara	100	$17	17	17	
Teck Cor A	2000	$6¾	6⅝	6¾	— ⅛
Teck Cor B	9726	$6⅝	6½	6⅝	
Tele Cap A	200	$9⅛	9⅛	9⅛	
Teledyne	500	$6⅞	6¾	6¾	
Tex Can	3720	$37⅝	37¼	37¼	— ¼
Txsgif	3125	$24⅝	24	24⅝	— ⅛
Thom N A	10400	$13⅞	13⅝	13⅞	
Tombill	6500	52	47	52	+6
Tone Craft	500	$8⅝	8⅝	8⅝	
Toromont	507	325	325	325	+5
Tor Dm Bk	9022	$19⅝	19⅜	19½	— ⅛
Torstar B	1370	$16⅝	16½	16⅝	— ⅛
Total Pet	4400	$12¼	12	12	— ¼
Total P A p	z10	$24⅛	24⅛	24⅛	
Toll Pet w	1100	450	445	445	—10
Traders A	5393	$18	17¾	17⅞	
Trader A p	275	$26	25¾	25¾	— ⅛
Tr 10¼	1250	$12⅝	12⅝	12⅝	
Trader 69 w	635	$5¼	5¼	5¼	+ ⅛
Tr Can Res	93264	193	175	185	—3
Trns Mt A	2520	$9⅝	9¼	9⅝	+ ⅛
Transair	5129	175	175	175	+5
TrCan PL	95854	$15¼	15⅛	15¼	+ ⅛
TrCan B pr	1100	$39	38⅞	38⅞	+ ⅛
Travlway	700	$8½	8½	8½	
Treco Inc	200	420	420	420	
Trc 9.12	z50	$27⅛	27⅛	27⅛	
Trimac wt	900	$10⅛	9⅞	10⅛	+ ⅛
Trin Chib	z100	7½	7½	7½	
Trinity Res	6800	315	310	315	+10
Turbo Cl A	3472	$5	495	495	+5
Turbo Cl B	1323	470	450	450	—25
Turbo Pr	600	$19½	19½	19½	
Ulster Pet	6500	98	96	96	+1
Unican S	1100	260	260	260	+10
Unicorp F	z25	150	150	150	
Un Carbid	938	$18⅛	18⅛	18⅛	+ ⅛
UGas A	4700	$11	10⅞	10⅞	
UGas 8⅛	200	$24½	24½	24½	
Union Oil	1100	$15	14¾	14¾	— ⅛
U Canso	2600	$10	9⅞	10	
Un Corp	100	$12½	12½	12½	+ ¼
U Keno	865	$10	9¾	9⅞	+ ⅛
Un Reef P	1000	33	33	33	
Un Tire A	300	165	165	165	+5
UWbn 6¼p	z20	$35¼	35¼	35¼	
UW OG	8500	35	35	35	
Univr Gas	1000	$7⅛	7⅛	7⅛	+ ⅛
Upp Can	2080	255	252	252	—8
VS Serv A	100	$6½	6½	6½	— ½
Van Der	400	415	415	415	
Versatile	710	$14⅞	14⅞	14⅞	— ⅛
Versatil A	3410	$15	14⅞	15	+ ⅛
Vestgron	200	$10½	10½	10½	+ ⅛
Vic G A	200	$31⅞	31⅞	31⅞	— ⅛
Voyager P	3500	$11⅛	11⅛	11⅛	— ⅛
Vulcan Ind	7395	$10⅛	10¼	10¾	— ⅛
Wajax A	1900	$10	10	10	+ ⅛
Walk GW A	6910	$33⅝	33⅛	33⅛	
Wal Redkp	1500	375	375	375	
Wardair	200	455	455	455	+5
Wrintr	1700	150	149	150	+1
Weldwod	8100	$16¼	16	16	— ¼
Wstburne	725	$22⅛	22½	22½	— ⅛
Wcoast Pt	4400	$10½	10⅛	10⅛	
W Pet A p	260	$20¼	20¼	20¼	— ⅛
Wcoast T	24607	$11⅞	11⅛	11⅛	
Wcost 8½ p	400	$57½	56½	56½	+1⅛
Wcoast w	17550	249	244	249	+4
W Bcas A	5006	$11½	11⅛	11⅛	
West Mine	18950	410	400	400	—5
W suppls	660	$14⅛	14	14	—1
Westfair p	z25	$16⅝	16⅝	16⅝	
Westfield	4400	136	130	136	+11
Westmill	2000	120	120	120	+10
Weston	3950	$16⅛	16⅛	16⅛	+ ¼
Wstn 6pr	z50	$73½	73½	73½	
Whitehorse	2040	400	400	400	
Wilco	10000	15	14	15	+2
Willroy	1020	245	245	245	+3
Wix Corp	275	$5	5	5	— ⅛
Woodwd A	5491	$18½	18⅜	18⅜	
Wrlwid	1100	$5⅛	5½	5½	— ⅛
Wr Harg	200	112	112	112	+3
Yk Bear	10625	$5	480	5	+15
York Cons	500	70	70	70	+1
Y Lambton	z117	44	44	44	
Yukn C	4264	252	250	252	—3
Zellers	1250	$8⅜	8⅛	8⅛	— ⅛
Trust Units					
BBC R un	1075	$16⅛	16⅛	16⅛	+ ⅛
BBC R wt	100	400	400	400	+25
BM-Rt un	4975	$15⅛	15⅛	15⅛	— ⅛
C Perm un	2599	$8⅛	8⅛	8⅛	+ ⅛
C Realty u	2007	$8	7⅞	8	
TD Realty	1330	$26⅞	26⅛	26⅛	

New York

NEW YORK (AP) — The stock market meandered Thursday as prices of most issues rose and fell within a narrow range while investors analyzed the latest economic data.

Brokers said traders were studying the U.S. government's report on leading economic indicators, which are designed to signal the future direction of the economy. The indicators rose a moderate 0.5 per cent in April, about what Wall Street expected.

Two of the most active stocks were gambling issues. Bally Manufacturing, a slot-machine maker, dropped 1¼ to 30⅜ and Caesar's World, owner of the Las Vegas casino, fell 2 to 16¾. Both have been active lately because of the interest in legal gambling spawned by the opening last weekend of a casino in Atlantic City, N.J.

The NYSE's composite index of about 1,500 common stocks gained .07 to 54.59.

Among Canadian issues, Massey Ferguson gained ⅜ to $12, Bell Canada ⅝ to $51⅞ and Campbell Red Lake ½ to $33½.

Dome fell ½ to $78¼ and Hiram Walker ¼ to $30. Alcan was unchanged at $27⅜.

CLOSING AVERAGES

	Open	High	Low	Close	Ch'ge
Ind	841.56	845.81	835.24	840.70	+0.09
Trn	224.14	225.70	222.68	224.58	+0.63
Utl	105.24	106.19	104.97	10575	+0.44
65 Stk	288.60	290.40	286.76	288.83	+0.45

Stocks volumes: Indus 2,030,600; Trn. 646,400; Utils 364,900; y5 Stk 3,041,900. Total volume 28.75 million.

ACTIVE STOCKS

Stock	Sales	Close	Ch'ge
Relian Grp	497000	32⅛	— ⅛
BallyMfg	440500	30⅜	—1¼
Am Motors	388100	6	+ ⅛
Shaklee	321800	19⅝	—4
DiamShm	319800	26	—3⅛
SearsRoeb	306800	24½	
PepsiCo	287000	30½	— ⅛
Carter Hawl	276100	19⅛	— ⅜
Squibb Corp	273500	30½	+1⅛
CaesrWrld	264400	16¾	—2
Revlon	231200	48⅛	+1
GenTel and El	218400	29	+ ⅛
Mattel Inc	214000	10⅛	+ ⅛
Gulf Oil	205100	24	
AmTT	198300	60⅛	+ ⅛

QUOTATIONS

Stock	Close	Stock	Close
Alcan	27⅜	Inland St	40⅛
Alcoa	44½	IBM	257⅛
Ald Chem	40⅝	Int Harv	33⅛
Al-Chlm	31⅞	INCO	18⅛
Am Air	12¼	Int Paper	41⅝
Am Brnd	50⅛	ITT	31⅛
Am Bcast	49⅝	Johns-Man	30⅞
Am Can	40⅝	Kaiser Al	32⅛
Am El P	22¼	Kennecott	24⅞
Am Motor	6	Kraftco	47⅝
Am Tel T	61	LTV	8
Ampex	17⅝	Litton	19
Asarco	17	Lockheed	23⅞
Ashland	28⅛	McD Doug	34⅛
Atl Rich	51⅝	McLean	18⅛
Avco	25⅜	Merck	58
Avon	52⅞	Mer Lyn	19⅛
Bell How	19⅝	Minn MM	53⅝
Bendix	39½	Mo Pac	52
Beth St	24½	Mobil	64⅝
Boeing	50	Monsanto	50⅜
Boise Cas	29⅝	Motorola	46⅛
Borden	29½	NCR Corp	54
Borg-W	30⅝	Natomas	43⅝
Bri My	36	Newmont	19½
Brunswk	16	Nort Sim	19⅞
Burl Ind	19	Owen Ill	21⅞
Burl Nor	39⅝	Pac Gas	24¼
Burroughs	72⅛	Pan Am	6⅞
Caterpill	55⅞	Pan El P	47
Col Bcast	54⅛	Peop G	35⅝
Celanese	41⅞	Pepsico	30½
Chase M	31	Phil El	17⅝
Chessie	32½	Phil Morr	68½
Chrysler	11⅝	Phil Pete	33⅛
Cleve El	19⅝	Pit Bowes	23⅛
Coca-Cola	42⅝	Polaroid	38
Col-Palm	21¼	Proc Gam	85⅝
Comsat	40⅛	Pub Sv EG	22⅝
Con Frt	25½	RCA	28
Con Nat G	39	Repub St	25⅝
Cont-Data	32½	Revlon	48⅛
Con Ed	—	Rockwell	33⅛
Cont Oil	29⅛	Schlumberg	75⅝
Crown Ck	30⅛	Scott Pap	15⅝
Crown Zell	33⅞	Sea Cstle	—
Delta Air	45	Sears	24½
Disney W	40⅝	Seatrain	12
Digital E	47½	Shell	33⅞
Dow Chem	25⅜	Singer	22⅝
du Pont	115⅜	Sony	7⅞
East Air	10	So Cal E	25⅝
East Kod	55	South Pac	32⅛
El Paso	16⅞	Sperry	42⅛
Exxon	46⅝	Stand Cal	—
Fair Cam	33	Sun Oil	41½
Firestone	13⅝	Teledyne	105⅛
Ford	49⅛	Telex	6½
Gam Sko	26⅛	Texaco	24⅞
Gen Dyn	61	Tex Gulf	21⅝
Gen El	52⅞	TWA	20
Gen Food	32⅛	Un Carb	39⅞
Gen Mot	61	Un Pac	48⅛
G Tel El	29	Un Brd	9
Gen Tire	27½	Un Oil	49⅞
Ga Pac	25⅝	UAL Inc	28
Gillette	27⅝	U.S. Steel	28⅝
Goodyear	17⅛	West Air	10⅞
Greyhound	13⅛	Westghse	21⅞
Gulf Oil	24	Weyerhsr	24⅝
Hilton	36⅛	Wometco	14⅝
Homestake	36⅞	Woolworth	19⅝
Honeywell	56⅝	Xerox	52⅛
Houston	30⅛	Zenith	15⅝

BOX SCORE

	Thurs.	Wed.
Issues traded	1897	1891
Advances	715	941
Declines	723	531
Unchanged	459	424

Metals

LONDON (AP) — Closing metals Thursday in pounds sterling a metric ton; silver in pence a troy ounce:

Copper spot 767.5-768; copper future 788-788.5.

Tin spot 6,530-6,540; tin future 6,442-6,460.

Lead spot 313-314; lead future 323.5-323.75.

Zinc spot 323-324; zinc future 332-333.5.

Silver spot 295.4-295.7; silver future 302.7-302.8.

Gold

LONDON (AP) — Closing gold prices Thursday in U.S. dollars an ounce: London-183.50; Paris-184.23; Frankfurt-183.22; Zurich-183.125; Hong Kong-181.72.

DRAFTSMAN AVAILABLE

Victoria Press, Box 165

RENOVATION WINDOWS

ALLIED GLASS

Victoria 388-5108

"Anything in Glass"

6-1

R. Bruce Buckler, Robert W. Metzger, Trudi L. Brown and Judith M. Milliken

are pleased to announce that they are practicing law in partnership under the firm name

Buckler, Metzger, Brown & Milliken

1031 Vancouver Street, Victoria, B.C. V8W 2T6

Telephone (604) 382-6131

9% PRIME55

- 1 Year Savings Certificates
- Withdrawable at 9%

WESTCOAST SAVINGS CREDIT UNION

INVITATION TO TENDER

PROGRAMMER/ANALYSTS

B.C.S.C. invites tenders for contract services of seven (7) programmer/analysts, for its Financial Applications Unit.

STARTING DATE: July 17, 1978

DURATION: 3 months

LOCATION: Victoria

QUALIFICATIONS:

1. Minimum five (5) years programming experience.
2. Three (3) years experience in PLI.
3. Thorough knowledge of OS JCL and utilities.

In addition to the foregoing qualifications the following skills will be a definite asset.

TSO
IMS
MARK IV
DOS
AUTOCODER

Tenders to include detailed resumes, daily, weekly and monthly rates (including expenses and discounts) and must be received in this office not later than 2 p.m., June 19, 1978 by:

Gordon A. Spring
Manager, Contracts & Procurement

BCSC

BRITISH COLUMBIA SYSTEMS CORPORATION
546 YATES STREET, VICTORIA, B.C. V8W 1K8
TELEPHONE: (604) 387-1511

Vancouver

VANCOUVER (CP) — Prices were up in light trading Thursday on the Vancouver Stock Exchange. Volume was 1,686,119.

Computrex Centres led trading in the industrials, remaining unchanged at .20 on 17,500 shares. Zellers Ltd. was unchanged at $8¾ on 5,000, Stelco A was unchanged at $25¼ on 5,000.

On the resource and development board, Golden Granite was up .02 at .21 on 50,500. Miromit Solar gained .02 at .07 on 45,000, Ventora was up .13 at $1.40 on 42,750 and Galveston Mines was up .11 at .82.

Complete tabulation of Thursday transactions. Quotations in cents unless marked $. Net change is from previous close of same lot type.

Stock	Sales	High	Low	Close	Net Ch'ge
Resource and Development					
Aaron	1800	150	149	150	+1
Afton	200	$9	9	9	+ ¼
Agassiz	5600	120	117	117	—1
Andex	3000	10	9	9	—1
Anglo Bo	300	158	158	158	—2
Arcdia	1000	11½	11½	11½	+ ½
Avino	5500	29	29	29	+1
Azure	2500	92	90	92	+2
Barier R	4000	48	47	47	
Bath N	500	39	39	39	
Bimori	9100	128	125	125	
Betina	9800	51	50	50	
Bucnr	1300	34	33	34	—1
C T Exp	1100	70	70	70	+3
Caldnia	280	104	104	104	
Calico	3000	12	12	12	
Canalta	5000	29	29	29	+ ½
Carolin	2600	220	215	215	—5
Caspan	6700	410	385	410	+20
Casino	500	15	15	15	
Celico R	1640	270	260	270	+10
Charltn	14500	47	45	47	
Cheven	169	315	315	315	—6
Chrmx	2000	15	15	15	
Citlec	2125	11	11	11	
Claymr	22000	63	55	60	+6
Colby	7500	98	85	96	+16
Climan B	300	150	150	150	
Clonial	10800	110	102	110	
Cmaplx	1600	195	190	195	
Comwlt	875	32	32	32	
Con Am	4500	42	41	41	—1½
C Bound	3000	29	28	29	
C Five St	1400	135	130	130	—10
Cns Klco	22300	35	32	35	+3
Cons But	5000	10	10	10	
Coralta	500	58	58	58	
Coseka	1000	$5½	5½	5¼	
Cream S	1000	13	13	13	
Cree Lk	1400	300	300	300	
Cyp Anv	1000	$8⅛	8⅛	8⅛	
Dankoe	328	210	210	210	
Drkhak	500	19	19	19	—2
Davnpt	812	35½	35½	35½	
Dav Kys	z10	16	16	16	
Delta	1500	85	85	85	+2
Dora Ex	5500	26	25	25	—1
Dual res	3100	120	115	120	+3
Eagle R	3000	19	19	19	
Enex	1000	37	37	37	+1
Focus R	2000	685	675	685	—40
Forum	14584	43	40	42½	+2½
Galaxy	z300	16	16	16	
Galvstn	36700	84	74	82	+11
Gentry	1000	25	25	25	
Gbritar	300	$6	6	6	
Goldbit	2000	75	75	75	
G Gate	4500	46	46	46	—4
Gdn Gnt	50500	22	19	21	+2
Gldn Std	2300	13	11	11	
G Hercul	6500	53	52	53	—2
Grndst	1000	54	54	54	
Hallmk	5000	31	30	30	—2
Hecate	10900	53	50	53	+4
Hmont	2000	95	95	95	
Holofl	1000	24	24	24	
Intgold	2834	67	65	67	
Intl Pyr	4303	18	18	18	
Shasta	11141	119	115	119	+3
Kamad	6000	50	48	49	+3
Kndahr	34000	59	54	58	+2
Keith	7000	26	26	26	
Kent E	5000	23	23	23	+1
La Teko	500	87	87	87	+1
Laura	5000	6	6	6	+1
Lion Mn	3000	45	42	42	—2
LMC R	1100	9	9	9	
Logmg	1000	145	145	145	—1
LP Ind	38500	39	36½	36½	— ½
MCP R	5000	33	33	33	
Makeo	14700	31	26	26	—1
Marge	z200	22	22	22	
Mvrck	10500	88	85	85	—3
Mid Mtn	1000	38	38	38	
Mirmit	17500	43	40	41½	+1½
Mt Grnd	8100	175	172	173	+2
Mtn Stal	400	365	365	365	—10
Musto E	9900	179	175	178	+5
NW G p	2752	215	210	210	
N Cinch	12200	255	235	240	—5
Nwcst	3000	18	15	18	+3
N Frontr	20600	365	355	355	—10
Nw Mtn	1700	70	70	70	+1
N Nedna	2125	47	47	47	
N Privtr	1500	10½	10½	10½	
Ni Cal	11700	$18	18	18	— ¼
No 6 Mot	1500	50	48	50	
Norex	4500	55	54	54	—2
Nthair	4600	265	260	264	—1
N Hart re	3500	17	17	17	+1
NW Vent	3000	85	80	85	+5
Nu Engy	3000	275	270	270	
Oxbow	8800	115	109	115	+5
Pac Cyp	4500	69	68	68	+1
Pcifc Rs	12100	12	10	12	
P Acher	14500	50	50	50	+1
Pthfndr	9000	30	27½	28	
Pegsus	1100	120	120	120	
Peso Slr	2100	19	19	19	
Piper	11050	340	300	340	+30
Plains P	1251	45	44½	44½	+4½
Prism	7000	79	75	79	+4
Qtsino	4500	50	49	50	+2
Rainier	1000	80	80	80	+15
Ramm	29500	55	50	53	+4
Redfrd	4100	124	120	122	—2
Reeves	500	9	9	9	
Rimrck	2500	95	94	94	
Rio Plat	2500	35	34	35	
Riviera	500	9	9	9	
Robert	500	41	41	41	
Rosmc	2000	18	18	18	
Sabina	1000	53	53	53	—1
Sna Res	2400	25	25	25	
S Jcinto	3000	32	31	32	
Saxton	500	17	17	17	
Seafrth	6000	24	23½	24	
Secrtrt	7000	13	13	13	
Seneca	1500	94	92	94	+6
Sheba	2500	38	38	38	—1
Shield	500	44	44	44	
Sicintin	1800	24	24	24	
Silmil	1500	20	20	20	
Silvana	3700	195	190	190	
Silvrdo	2000	22	22	22	+1
S Christi	17000	26	25	25	+3
S Stndrd	8100	57	56	56	—4
Slocan	10000	50	50	50	
Sonc Ry	9000	28	28	28	+2
Stall Lak	500	50	50	50	
Sfamod	19000	510	445	505	+55
Susie Gd	6750	94	90	92	—2
Sydney	1800	72	72	72	+2
Syn trc	2000	65	65	65	+5
TX Res	3000	20	20	20	
Tcoma	30900	63	56	62	+6
Terra	4200	515	510	510	—5
Tornqn	2500	96	96	96	+1
Trnsclt	5100	63	63	63	+1
Trc Res	2100	27	27	27	
Tyee	8500	53	51	53	+2
UCbrge	3000	27	27	27	
UFC	2000	13	13	13	
U Hrne	3700	165	160	165	—6
Un Rayr	1000	47	47	47	
U Wstld	16359	125	122	125	+3
Vally Co	600	$9	9	9	
Vntor R	42750	145	120	140	+13
Wicm N	5000	130	125	125	—5
W Adera	2040	39	39	39	
W Ring H	500	190	190	190	
Whart	500	30	30	30	
Ykn Rev	2500	26	25	26	
Warrants and Rights					
Cube Wt	22000	5	3	3	
Lion Wt	8500	6	5	5	
MCP Wt	6500	6	5	5¼	+ ¼
mirmt w	45000	7	5	7	+2
Silv Wts	1500	42	40	40	
U Hern w	1000	40	40	40	
Venta w	z10000	¼	¼	¼	— ¾
INDUSTRIALS					
Athbsc	400	180	170	170	—8
Balco	500	$7⅛	7½	7½	
Bnk BC	400	$32¼	32¼	32¼	
Brscn A	100	$16⅛	16⅛	16⅛	
BC Turf	1025	440	440	440	+5
Cdn Jvin	z30	160	160	160	
Comput	17500	21	20	20	
Daon Dv	4050	$8¼	8¼	8¼	
Doman	100	$5⅛	5⅛	5⅛	— ⅛
Grouse	3000	70	70	70	
I A C	2500	$19¼	19¼	19¼	
Inf Inrc	2200	46	46	46	
Keg Res	110	125	125	125	
M B	300	$19	19	19	
NW Spts	z30	360	360	360	
PN Gas p	300	$18¼	18¼	18¼	
Seabrd	300	$10½	10½	10½	
Stelco A	5000	$25¼	25¼	25¼	
Widwd	3200	$16	16	16	
Zellers	5000	$8⅝	8⅝	8⅝	
VANCOUVER CURB EXCHANGE					
Abella	30500	72	68	72	+4
Action	2166	35	35	35	
Alcum	2000	64	64	64	+4
All Star	3000	31	31	31	
Allwest	1500	60	58	60	+4
Amca	5500	82	80	80	
Amigo S	2500	30	30	30	—2
Aries	80800	93	85	93	+6
Ashcrft	3500	38	38	38	+3
Astra	36250	55	50	53	+3
Aurus	13500	31	30	31	+1
Avinch	3000	84	83	83	+3
Bngwst	2500	35	33	33	—1
Bch Gld	7000	19	18	19	+ ½
Bonevil	4000	15	15	15	
Brent	1000	140	140	140	+10
Bute	1500	52	52	52	—3
Canzme	2500	60	58	60	+2
Carmc	500	20	20	20	—1
Chanel	43700	57	54	55	
Civtron	250	195	195	195	
Cleaver	9000	29	29	29	+1½
Cobre	1500	27	27	27	+1
Cinola	2000	70	70	70	
Cusac	1500	46	46	46	
Darva R	9000	39	36	36	—2
Decker	1300	109	108	109	+3
Dorita	1500	65	65	65	—3
Dungan	7000	56	55	56	—4
Edina	34500	42	38	40	+4
Envoy	12000	25	24	25	
Farrah	5000	66	64	65	
Gavex	5000	28	28	28	—2
Gold An	2500	81	80	81	+3
Grt Ctrl	2500	25	25	25	
Grt Wrld	2400	33	33	33	
Hercon	2500	88	86	86	
Hesca	2500	18	17	17	
Hub	3000	15	15	15	
Icoast R	3500	160	159	160	
Iona Svr	4000	72	71	72	+3
Leman	3500	83	76	76	—7
Luaarn	4000	42	40	41	+1
Lustre G	3000	150	150	150	+5
Meca	4000	19	19	19	
Merldn	34500	45	40	45	+6
Mns Dor	4000	32	30	32	
Mtneer	4000	58	57	58	+2
NCA Mrl	4500	25	25	25	
N Aston	5700	106	100	100	—7
Nortek	2000	25	25	25	
N Lights	8500	32	30	32	+7
Norwih	4500	70	66	67	+2
Orina	1000	16	16	16	+2¼
Pan Arc	15530	510	470	500	+40
Paulsn	7500	44	42	43	—3
Pembk	5000	10	10	10	
Petrox P	500	50	50	50	+2
Philco R	3000	90	85	87	+2
Premir	1000	10	10	10	+4
Quinto	1000	39	38	38	—1
Reactr	37500	26	24½	26	+2
Regncy	2450	330	320	320	—10
Santa S	17500	28	26	28	+4
Seatu	1000	55	55	55	+3
Shelter	2100	80	70	80	
Sofhcn	21150	55	53	55	—1
SS Icecr	2000	53	53	53	+1
Tagus	1000	20	20	20	
Tmpco	13500	35	32	35	+3
Thdr Ck	6900	190	185	190	+15
Trident	29000	66	60	66	+11
Univex	1000	24	24	24	
Valdez	7700	74	70	70	—2
Vantag	16400	70	65	70	+1
Veronx	2100	27	27	27	
Westfrt	6000	100	100	100	—8
Westly	500	45	45	45	
Wsfmnt	500	28	28	28	
TOTAL VOLUME				1,686,119	

Silver

Closing basic price of 1,000-ounce certificates in the Victoria area, according to the Scotiabank, $5.40 U.S. bid per troy ounce and $5.44 asked. Previous day $5.37 and $5.41.

Grain

WINNIPEG

(Quotations in metric tons)

	Open	High	Low	Close	Wed.
Flax					
Jly	269.50	271.40	268.60	270.50	269.80
Oct	267.00	269.50	267.00	268.50	268.00
Nov	265.00	266.00	264.50	266.00	266.20
Rapeseed Vancouver					
Jun	339.00	339.50	338.00	338.00	340.60
Sep	326.00	326.50	324.00	324.10	326.00
Nov	295.50	296.60	295.00	296.50	296.50
Barley					
Jly	82.00	82.00	80.00	80.00	81.80
Oct	81.50	81.50	80.20	80.20	80.90
Dec	81.00	81.00	80.00	80.00	80.40
Oats					
Jly	83.40	83.60	83.00	83.00	83.20
Oct	80.40	80.40	79.50	79.50	80.20
Dec	78.90	78.90	78.10	78.10	78.60
Feed Wheat					
Jly	103.00	103.20	102.80	103.20	103.20
Oct	99.20	99.20	99.00	99.00	98.90
Dec	96.00	96.00	95.80	95.80	93.20
Rye					
Jly	108.60	108.60	107.50	107.50	108.60
Oct	109.00	109.00	107.50	107.50	108.60
Nov	—	—	—	107.00	108.80

CHICAGO

	Open	High	Low	Close	Ch'ge
Wheat					
Jul	3.31	3.31	3.25¼	3.26¼	—.05¾
Sep	3.34	3.34½	3.29¼	3.30	—.05¾
Dec	3.41	3.42	3.35	3.36½	—.05½
Corn					
Jul	2.68½	2.69	2.65¼	2.65½	—.04
Sep	2.68½	2.69¼	2.66	2.66¼	—.03¼
Dec	2.72	2.73	2.68¼	2.68¾	—.04¼
Oats					
Jul	1.49	1.49	1.46½	1.47	—.02¼
Sep	1.54	1.54¼	1.51½	1.52½	—.02
Dec	1.59	1.59	1.56¾	1.57¾	—.01¾
Soybeans					
Jul	7.36	7.40	7.37	7.32½	—.04½
Aug	7.26	7.32	7.20	7.24¾	—.02¾
Sep	7.05	7.08½	6.96	6.98½	—.11
Soybean Oil					
Jul		28.60	28.05	28.35	+.05
Aug		28.00	27.50	27.82	+.06
Sep		27.50	27.00	27.13	—.15
Soybean Meal					
Jul		184.00	182.00	182.20	—1.50
Aug		184.50	182.00	182.20	—1.80
Sep		184.00	180.50	180.80	—2.70

Money

The bank's purchase price of U.S. funds in this area Thursday, according to the Royal Bank of Canada, was 1.1170 for cash, 1.1150 for travellers cheques and 1.0770 for coins. Their selling price was 1.1305 for cash and 1.1250 for cheques.

MONTREAL (CP) — U.S. dollar in terms of Canadian funds closed Thursday down 3-10 at $1.1185. Pound sterling was down 2 6-25 at $2.0379. In New York, the Canadian dollar was up 6-25 at $0.8941. Pound sterling was down 1 3-5 at $1.8220.

Nominal selling price of other monies in Canadian funds: Australia dollar 1.2820; Austria schilling .0740; Bahamas dollar 1.1240; Barbados dollar .5650; Belgium convertible franc .03385; Bermuda dollar 1.1240; Brazil cruzeiro .0695; Bulgaria lev 1.2399; China renminbi .6505; Colombia peso .0329; Czechoslovakia crown .2180; Denmark krone .1190; France franc .2445; Germany mark .5365; Greece drachma .0315; Hong Kong dollar .2415; Hungary forint .0292; India rupee .1370; Italy lira .001300; Jamaica dollar .7385; Japan yen .005070; Mexico peso .0505; Netherlands guilder .5000; New Zealand dollar 1.1430; Norway krone .2067; Poland zloty .0342; Portugal escudo .0254; Romania leu .2497; South Africa rand 1.2912; Spain peseta .01390; Sweden krona .2425; Switzerland franc .5925; U.S.S.R. ruble 1.6469; Venezuela bolivar free .2615.

More finance pages 7, 8

Commodities

	Open	High	Low	Close	Ch'ge
Silver, New York (per 100 oz.)					
Jun	538.20	538.00	538.00	542.00	+2.30
Jul	542.00	547.80	539.70	545.20	+2.20
Sep	549.50	555.30	547.30	552.60	+2.30
Copper, New York (per 100 lbs.)					
Jul	65.20	65.60	64.70	65.40	+0.10
Sep	66.20	66.70	65.90	66.50	+0.10
Dec	67.90	68.40	67.60	68.10	— —
Lumber, Chicago (per 1,000 bf.)					
Jul	210.50	210.50	208.20	209.50	— .20
Sep	197.30	198.50	196.10	197.70	+ .70
Nov	183.10	184.50	182.20	183.80	+ .90
Plywood, Chicago (per 1,000 sq. ft.)					
Jly	207.50	207.60	205.30	206.50	—1.40
Sep	202.60	202.80	201.00	201.60	—1.30
Nov	196.60	196.80	195.50	195.60	—1.20
Porkbellies, Chicago (per 100 lbs.)					
Jul	63.10	64.30	62.75	63.97	+1.47
Aug	61.20	62.30	60.70	61.70	+ .90
Feb	64.80	65.65	64.62	64.95	+ .60
Gold, Chicago (per oz.)					
Jun	182.60	184.60	182.60	184.00	— .40
Sep	187.00	188.70	186.70	188.20	— .50
Dec	191.60	193.10	191.20	192.60	— .60

Gold, Winnipeg (per oz.)

	Open	High	Low	Close	Wed.
Jly	184.90	185.80	188.40	185.25	186.10
Oct	188.50	189.90	188.40	189.50	190.30
Jan	193.45	194.30	192.80	193.80	194.70

Bonds

TORONTO (CP) — Prices were generally unchanged in moderate trading on the Canadian bond market Thursday. The short end of the market fell five cents. Mid-, long-term and corporate issues were unchanged. Provincial issues dropped one-eighth of a point. Day-to-day money was available at 8¼ per cent. Three-month treasury bills traded at an average of 8.20 per cent, up form 8.13 per cent last week and six-month bills at 8.54 per cent, up form 8.42 per cent.

Mutual funds

Fund	Price	Fund	Price
Institute Members		yRoyFnd Inc	5.09
AGF Group		**Universal Group**	
Amer Grwth	5.19	Equity	10.12
Cdn Gs Egy	18.72	Income	5.12
Cdn Sec Gth	6.28	Resource	5.23
Cdn Trusteed	4.62	**Non-Members**	
Corp Invest	6.14	xdAssoc Inv	6.20
Corp Inv Stk	6.08	yBeaubran	4.18
Gwth Equity	9.00	**CSA Mgmt Gr**	
Japan	12.45	Goldfund	4.44
nMoney Mkt	10.00	Goldtrust	2.75
Special	4.90	**Canagex Gr**	
All Canadian Grp		yBond	9.56
Compound	6.59	Fund	10.95
Dividend	7.02	Internatnl	8.32
Northn Egy	4.23	yMortgage	10.27
Revenue Gth	4.17	xdCapital Gth	11.70
4000	4.71	xChase	6.34
Bolton Tremblay		ynComCp Mg	10.10
nEquity	5.94	**Desjardins Gr**	
nyIncome	10.00	vCanadien	7.32
nInternatnl	7.73	yHypotheq	4.40
Calvin Bullock Gr		vInternatnl	7.48
Acrofund	1.45	yObligatns	5.19
Banner Fund	5.30	vQuebec	3.75
CIF	4.54	vPEP	2.15
Cambridge Group		mySpec	5.43
Intl Energy	2.78	**Dixon Krog Gr**	
Intl Growth	5.00	Dixon, Krog	7.16
Intl Income	3.68	Heritage	2.27
Nat Res Gth	4.46	Vanguard	7.71
Univest	6.02	**Dreyfus Group**	
Growth	7.52	Inc	12.24
Ciag Inv Group		Internatnl	15.36
vnCo-opera	10.41	vDomin Comp	8.37
vnLdmk GF	10.88	nExecutv Can	6.58
Confed Group		nExecutv Intl	1.67
Dolphin Eqty	4.97	xFid Trend	22.88
vDolphin Inc	5.15	ynFst Cn Mg	10.47
Cundill Value	5.31	Fiscon Fund	5.78
Eaton-Bay Group		nHarvard	8.57
Commwlth	17.87	**Industrial Gr**	
Growth	11.06	Indust Amer	2.83
Income	4.60	Indust Div	5.72
Internatnl	11.43	Indust Eq	8.33
Leverage	5.42	Indust Gth	5.35
Venture	5.45	Indust Incm	10.55
Viking	5.25	Indust Pens	29.71
Guaranty Trust Gr		ynJones Hewrd	4.83
vninv Equity	7.67	**Keystone Gr**	
vninv Income	4.34	Cus K-2	5.16
vnMortgage	10.12	Cus S-1	17.55
Guardian Group		Cus S-4	4.80
Enterprise	.96	Polaris	3.42
GIS Comp	12.38	xLex Rsrch	14.60
GIS Income	3.48	xManhatn	2.63
vGwth Fnd	11.55	yMaritime Eq	2.49
North Amer	4.66	Marlborough	6.12
Mutual Acu	5.95	Natrusco	13.63
Mutual Inc	4.95	**NW Group**	
Sec Income	9.45	Canadian	5.04
World Equity	6.14	Equity	8.65
Investors Group		xOne Wm St	14.44
yDividend	7.02	xOppenhmr	5.91
vGrowth	11.14	**Pemberton Gr**	
vInternatnl	6.62	nPacific Div	6.19
vJapan	12.11	nPacific Ret	5.29
vMortgage	4.97	nPacific US	5.16
vMutual	5.43	**PHN Group**	
vProvidt Stk	5.28	xdyBond	10.76
vRetiremnt	5.94	yCanadian	9.46
Planned Invest Gr		Fund	18.59
Canada Cum	7.25	yPooled	31.85
vPld Resourc	4.87	nyRRSP	14.17
yTaurus	7.89	**PMF Managmnt**	
Pret et Revenu Gr		nPension Mu	7.17
American	10.66	nXanadu Fd	5.12
Canadien	6.95	nPutnam	10.68
Fonds H	4.99	**Sterling Group**	
Retraite	7.27	Equity	5.98
Principal Gr		yMortgage	5.12
Collective	7.84	xTech	8.03
Growth	5.16	Temple Gth	17.24
Venture	4.59	**Trans Canada Gr**	
Prudential Gr		A	5.30
Growth	6.03	C	10.93
Income	5.31	Special	4.32
Savings Invest Gr		**United Group**	
American	10.66	vAccumula	3.92
Canadian	6.95	vAccumul R	4.46
H Fund	4.99	vAmerican	1.38
Retiremnt	7.27	vCont Mortg	5.19
Scotiafund Gr		vHorizon	2.81
vScotiafund	.95	vSecurity	4.70
vScotiafd Mtg	1.04	vVenture	2.97
United Bond Share		vVenture Ret	4.56
vRoyFund	6.64	Western Grth	5.05

Livestock

CALGARY (CP) — Receipts Thursday at the Calgary public stockyards of 1,399 head consisted of a heavy supply of slaughter steers and heifers and a normal supply of slaughter cows. Trade was moderate. Slaughter steers and heifers steady to a moderate local demand. D1-2 cows $1 lower and D3-5 kinds were barely steady. Good bologna bulls steady. Steers A1-2 over 1,000 pounds 70-72, under 1,000 pounds 68.50-70.50. Heifers A1-2 over 850 pounds 67.30-69, under 850 pounds 66-67. Cows D1-2 48-50, D3 47-48, D5 45-47. Good bulls 50-53. Light receipts of heavy feeder steers traded steady. Feeder cows steady with one group of good condition kind selling at 52.85. Good feeder steers over 800 pounds 66-70.25. Feeder cows 42-50.

ROYAL BANK APPOINTMENT

L. Merrill Rasmussen

The Royal Bank of Canada announces the appointment of L. Merrill Rasmussen, of Calgary, to its Board of Directors. Mr. Rasmussen is president and chief executive officer of Pacific Petroleums Ltd.

...

EXECUTIVE CHEF

Professional Executive Working Chef required for a beautiful establishment in the Victoria area. Volume food sales four to five thousand. Applicant must be capable of taking complete charge of kitchen, food ordering, and production of fine food, with imagination and creativity. Resume must have a complete background, references, salary desired. All information confidential.

Apply Victoria Press, Box No. 168

in **SAANICH . . .**

REFUSE DROP-OFF SERVICE

First Cubic Yard Now . . . **50¢**

The Saanich Municipal Yard is open every Saturday from 9 a.m. til 2 p.m. Municipal staff with trucks will accept almost anything that can be brought by car. Commencing SATURDAY, JUNE 3rd, a 50¢ charge will be made for this service if LESS than 1 cu. yd. is dropped off. For amounts OVER 1 cu. yd., the drop-off charge is $5.00 per cu. yd.

District of Saanich

C. T. WARREN
Municipal Engineer

Alberta

Complete tabulation of Thursday's transactions. Quotations in cents unless marked $. Net change is from previous board-lot closing sale.

Stock	Sales	High	Low	Close	Net Ch'ge
Abacus	3500	16	5½	6	
Antares	3000	80	80	80	—2
Ashlu	3000	135	125	135	+10
Barons	1000	9	9	9	
Bashaw	11000	8	8	8	
Bearcat	500	300	300	300	+15
Calwest	8000	95	92	95	+4
Oben	1300	240	240	240	
Clearport	2700	220	215	215	
Cochrane	200	465	465	465	—10
Commercl	47500	65	55	60	+7
Concept	400	365	365	365	+25
Conventur	14100	5¾	5¼	5¼	+ ¼
Cree Lake	500	300	300	300	—25
Edm Inter	6000	120	119	120	+8
Flin Flon	1500	50	50	50	—3
Helgena	700	101	101	101	
Highfield	700	320	320	320	+15
Howe Sound	1000	49	49	49	
Inter Tike	2000	40½	40½	40½	—1½
Kintla	500	77	77	77	—3
Missi	4000	80	75	80	+5
NRG	3393	5⅝	5¼	5¼	
Nordex	4000	55	55	55	+5
North Cont	5000	4½	4½	4½	+ ½
Northrim	4600	170	166	166	—4
NW Trst prA	100	$12⅝	12⅝	12⅝	+ ⅛
Olex	100	230	230	230	+5
Omega	2000	280	280	280	+5
Onaping	500	61	61	61	—3
Peregrine	7200	125	120	125	+3
Petromins	500	17	17	17	—3
Rio Alto	3000	300	290	290	—5
Savanna	1300	160	160	160	
Seagull	11150	340	325	330	—10
Troy	4100	200	200	200	
Univ Expl	100	190	190	190	—5
Univ Uran	700	265	265	265	
Western Res	500	81	81	81	—5

Total sales: 163,643.

Dividends

Alco Industries Ltd., class A 11 cents; class B 9.35 cents; both payable June 30, record June 16.

Canadian Imperial Bank of Commerce, 36 cents, July 28, record June 28.

City Savings and Trust Co., eight per cent pfd. 14.46 cents, June 30, record June 15.

Imasco Ltd., class A 37 cents; class A 31.45 cents; five per cent pfd. A 27.81 cents; all payable June 30, record June 15.

Reitman's Canada Ltd., 12 cents; class A 12 cents; both payable Aug. 1, record July 14.

Yellowknife Bear Mines Ltd., four cents, June 20, record June 8.

Options

Options		Open Vol	Int	Last	Stock Close
Alcan	Feb $30	1	8	$3⅝	$30⅝
Alcan	Feb $32½	1	13	$2⅝	$30⅝
Alcan	Aug $30	5	263	$2⅝	$30⅝
Alcan	Aug $27½	3	90	$4	$30⅝
Alcan	Aug $32½	10	202	110	$30⅝
Alcan	Nov $30	12	134	$3⅛	$30⅝
Alcan	Nov $27½	2	125	$4⅛	$30⅝
Asama	Jan $15	2	156	$2⅝	$14⅞
Asama	Jan $12½	3	129	$3¼	$14⅞
Asama	Jul $10	10	150	$5⅞	$14⅞
Asama	Jul $15	10	327	125	$14⅞
Asama	Jul $12½	3	416	53	$14⅞
Asama	Oct $15	67	416	52	$14⅞
Asama	Oct $12½	6	617	$3½	$14⅞
Bell Can	Feb $40	2	29	90	$38¼
Bell Can	Aug $55	8	75	$3¼	$38¼
Bell Can	Nov $55	20	123	$3⅛	$38¼
BCdn Nt	Nov $17	5	248	75	$17
Brscn A	Feb $15	5	14	53	$16⅝
Brscn A	Feb $17½	27	87	155	$16⅝
Brscn A	Aug $15	30	697	$2¼	$16⅝
Brscn A	Aug $17½	51	171	60	$16⅝
Brscn A	Nov $15	2	378	$2⅝	$16⅝
Brscn A	Nov $17½	71	146	110	$16⅝
Bk Mtl	Feb $22½	48	279	150	$21⅝
Bk Mtl	Aug $15	5	46	$6½	$21⅝
Bk Mtl	Aug $20	23	504	52	$21⅝
Bk Mtl	Aug $17½	16	253	$4¼	$21⅝
Bk Mtl	Aug $22½	20	65	65	$21⅝
Bk Mtl	Nov $15	2	19	$6⅝	$21⅝
Bk Mtl	Nov $20	6	550	$2¼	$21⅝
Bk Mtl	Nov $17½	10	554	$4⅛	$21⅝
Bk Mtl	Nov $22½	5	26	125	$21⅝
Prov BC	Aug $14¼	1	30	50	$15
Prov BC	Nov $14¼	4	128	75	$15
CP Ltd	Aug $20	5	680	45	$18¾
CP Ltd	Aug $17½	53	169	150	$18¾
CP Ltd	Nov $15	1	18	$4¼	$18¾
CP Ltd	Nov $20	32	65	65	$18¾
CP Ltd	Nov $17½	4	172	190	$18¾
Dom M	Jul $60	3	1	$27	$87¾
Dom M	Jul $70	3	16	$17	$87¾
Dom M	Jul $80	11	45	58	$87¾
D Pete	Jan $60	2	171	$10	$61½
D Pete	Jan $65	10	52	$7¼	$61½
D Pete	Jul $45	1	38	$17	$61½
D Pete	Jul $55	8	107	$7½	$61½
D Pete	Jul $60	2	442	$4½	$61½
D Pete	Jul $65	1	216	$2½	$61½
D Pete	Jul $70	2	491	95	$61½
D Pete	Oct $60	10	331	$7¼	$61½
D Pete	Oct $70	5	301	$3⅝	$61½
Gulf C	Aug $30	5	53	25	$26⅝
Gulf C	Nov $27½	1	16	150	$26⅝
Ho OA	Oct $40	16	71	$2½	$38¾
Ho OA	Oct $45	1	115	100	$38¾
Husky	Jul $30	4	74	85	$28¼
Husky	Oct $27½	5	173	$3⅝	$28¼
IOil A	Feb $20	6	25	160	$18¼
IOil A	Feb $17½	10	26	$3½	$18¼
IOil A	Aug $20	41	760	55	$18¼
IOil A	Aug $17½	4	64	$2½	$18¼
IOil A	Aug $22½	4	454	20	$18¼
IOil A	Nov $20	78	895	115	$18¼
IOil A	Nov $17½	18	174	$2⅝	$18¼
IPipe A	Feb $15	10	10	70	$14¾
IPipe A	Aug $15	41	905	35	$14¾
MB Ltd	Aug $20	7	272	75	$18⅛
MB Ltd	Aug $17½	2	154	$2⅝	$18⅛
Moore	Aug $30	3	29	67	$36⅝
Moore	Aug $35	8	140	$2¼	$36⅝
Moore	Aug $27½	9	13	69	$36⅝
Mas F	Aug $15	15	254	30	$13¼
Mas F	Aug $12½	16	251	110	$13¼
INCO A	Feb $20	8	123	$3⅛	$20⅝
INCO A	Aug $20	20	484	170	$20⅝
INCO A	Aug $17½	22	269	$3⅝	$20⅝
INCO A	Nov $15	2	282	$5⅝	$20⅝
INCO A	Nov $20	7	318	$2½	$20⅝
INCO A	Nov $17½	8	319	94	$20⅝
Norcn	Feb $15	15	130	$2⅛	$15
Norcn	Feb $17½	14	78	105	$15
Norcn	Aug $15	21	1203	95	$15
Norcn	Aug $17½	10	188	$3¼	$15
Norcn	Aug $17½	22	840	35	$15
Norcn	Nov $15	34	722	150	$15
Norcn	Nov $17½	26	1280	75	$15
Noran A	Aug $27½	3	105	175	$28⅝
Noran A	Nov $22½	2	21	$6⅝	$28⅝
Noran A	Nov $27½	5	36	$2⅝	$28⅝
Nor Tel	Oct $30	3	53	150	$29¼
Pac P	Feb $35	5	11	$3¼	$34½
Pac P	Aug $35	14	91	175	$34½
Pac P	Nov $40	1	146	90	$34½
Roy Bk	Jan $32½	1	1	160	$31¾
Roy Bk	Jul $27½	4	38	$4½	$31¾
Roy Bk	Jul $32½	10	33	70	$31¾
Roy Bk	Oct $30	10	279	$2¾	$31¾
Roy Bk	Oct $27½	2	54	35	$31¾
Roy Bk	Oct $32½	47	50	130	$31¾
Shell C	Feb $15	19	47	90	$13½
Shell C	Aug $15	8	158	35	$13½
Shell C	Nov $15	5	194	70	$13½
Shell C	Nov $17½	5	266	30	$13½
Stico A	Nov $25	8	252	140	$25⅝
TrC PL	Feb $15	3	4	125	$15¼
Segrm	Oct $25	10	97	$3¼	$28¼

Montreal

CLOSING AVERAGES

	IN	UT	BA	CO	PA
Chge:	—0.02	+0.55	+0.34	+0.15	+0.16
Thurs:	180.93	173.83	273.21	190.41	115.48
Pr clo:	180.95	173.28	272.87	190.26	115.32
Wk ago:	181.71	172.58	272.84	190.63	115.18
Mth ago:	177.90	168.03	256.44	185.32	113.60
78 high:	183.76	188.30	280.92	192.95	116.99
78 low:	162.76	158.65	228.01	170.78	90.88

Volume 536,928

CANADIAN PACIFIC INVESTMENTS LIMITED

COMMON SHARE DIVIDEND NOTICE

The Board of Directors of Canadian Pacific Investments Limited, at a meeting held at Montreal, P.Q., on the 29th day of May, 1978, resolved that a dividend of thirty-five and one half cents (35.5¢) per share, consistent with the Anti-Inflation Board guidelines, on the outstanding common shares of the Company be and the same is hereby declared payable on July 28, 1978 to shareholders of record at the close of business on June 27, 1978.

By order of the Board.

G.S. MacLean,
General Manager, Administration and Corporate Secretary.

Montreal, P.Q., May 29th, 1978.

Soviets up tax for foreigners

MOSCOW (Reuter) — The Soviet Union has introduced new laws levying taxes of 40 per cent on the income of foreign organizations and individuals.

Details of the new laws, which were passed May 12 by the Presidium of the Supreme Soviet (parliament) in private deliberations, are published in the latest official bulletin of the Supreme Soviet.

Western economic specialists say the legislation appears to provide for a flat tax of 40 per cent on the income derived in the Soviet Union of locally based offices of foreign commercial and news organizations.

Individual foreigners may be subject to the same taxes on salaries as those applied to Soviet citizens by the corresponding foreign governments.

Under the new laws, foreigners and foreign organizations whose home governments have a dual taxation agreement with the Soviet Union or do not tax Soviet citizens and organizations based on their territory may be exempt from Soviet taxes.

The U.S. exempts Soviet citizens working there from income tax for two years after their arrival, and West Germany is currently negotiating a dual taxation agreement. No other Western states are believed to have one although many do not tax Soviet citizens or organizations.

The Western economic specialists say the law, which specifically excludes diplomats and their families from liability, appeares to be aimed at giving the Soviet authorities the legal basis for taxing foreigners on the principle of reciprocity.

Its appearance follows other financial measures affecting foreigners introduced in Moscow over the past year, including increases of up to 125 per cent in the cost of accommodation rented from the state.

Many foreign embassies and organizations declined to pay the new rentals, which were applied retrospectively in May last year without consultation from April 1, 1977. But the U.S. Embassy has now agreed to pay and others are expected to follow suit.

Shell to develop new B.C. mine

MONTREAL (CP) — Shell Canada Ltd. plans to develop a coal mine in southeastern British Columbia at an estimated cost of $100 million, company President C. William Daniel announced Wednesday.

Daniel said in a speech to the Montreal Society of Financial Analysts that the company broadened its resource base in coal development with the $64 million acquisition this year of Crows Nest Industries Ltd.

"We already had an excellent position in thermal coal primarily in Alberta and through this acquisition we have now established a strong position in metallurgical coal."

"When sales contracts are settled," he said, "we plan to develop a mine at an estimated cost of $100 million.

"This will create employment on site for more than 300 Canadians."

London

LONDON (CP) — Closing stock quotations Thursday in new pence unless pounds are indicated, x-indicates that quotations includes dollar premium based on latest conversion rate, 0.6880.

Associated Brit Foods 70; Babcock and Wilcox 130; Bass Cherrington 167; BICC 113½; xBlyvoors 407; BOC International 74; Boots 192; Bowater 190½; Brit Am Tomb 342½; Brit Assets Trust 73½; Brit Petroleum 876; xBroken Hill Prop 433⅝; Buffels 11 9-16; Burmah Oil 69; xCanadian Pac stgx €13¼; xCharter Cons 136½; Cons Gold 177½; Courtaulds 125; De Beers 350½; Distillers 182; Dunlop 74; EMI 146½; xF.S. Geduld 19 3-16; Gen Elec 263½; Glaxo 587½; Grand Metropolitan Hotels 116¼; Gr Un Stores 276; Guest Keen 262½; Hawker Siddeley 222; Hoover 323; ICI 390½; Imp Tob 79¾; Kloof 650; Marks and Spencer 146; Metal Box 304; Minorco 179½; xPhillips 955; Pilkington Bros 487½; Plessey 100; Rank A 258; Rio Tinto Zinc 227½; Roan Consol 76½; Sel Trust 408; Second Scott Inv 96¼; Shell T and T 565½; Tanganyika 166½; Thomson 244½; Thorn 332; Tube Investments 384; Ultramar 278½; Unilever 516; Union Corp 258; Vaals 16 1-16; Vickers 176½; Western Diefontein 827½; Western Deep Level 967½; xWest Mines 85⅝; W Holding 22⅛; Woolworth 67; Zambian Copper 16⅛. **Bonds:** Brit Transport 61; Brit Cons 20¼; Treasury 8½ 92⅝; War Loans 30¼. The Financial Times industrial index 478.2, off 0.6.

Earnings

Border Chemical Co. Ltd., three months ended March 31: 1978, $99,216, nine cents a share; 1977, $80,668, seven cents.

Calmer Iron Bay Mines Ltd., three months ended March 31: 1978, $36,283, 1.4 cents a share; 1977, $68,254, 2.7 cents.

Canada Southern Petroleum Ltd., nine months ended March 31: 1978, $218,925, two cents a share; 1977, $376,984, loss.

Canadian Imperial Bank of Commerce, six months ended March 31: 1978, $81,603,000, $2.34 a share; 1977, $58,750,000, $1.69.

Treasury bills

OTTAWA (CP) — New 91-day treasury bills issued Thursday: $515 million at an average price of 97.996 and an average yield of 8.20 per cent. Last week: $515 million at average price of 98.014 and average yield of 8.13 per cent. 182-day: $135 million at an average price of 95.918 and average yield of 8.54 per cent. Last week: $135 million at average price of 95.969 and average yield of 8.42 per cent.

IBM India closes down

NEW DELHI (AP) — International Business Machines closed its manufacturing and maintenance operations in India on Thursday after refusing a government demand to cut IBM's share of the ownership to 40 per cent. Officials said 180 of the 800 company employees in India had organized a new company, International Data Management, and immediately took over IBM in Bombay.

7¼% PRIME55

- Chequing/Savings
- Monthly interest
- No Service Charges
- No Minimum Balance

WESTCOAST SAVINGS CREDIT UNION

BARKER of England

Jurston 95.00
deep brown cobbler

The finish of the leathers
The artistic designs
The wonderful fitting qualities

These, and other exclusive features make the BARKER shoe

OLD COUNTRY SHOES

We Serve You Right

Downtown

635 Johnson St.
Phone 383-7012

6-1

Le Car is here.

At last, an economy car that doesn't economize on fun.

Unlike a lot of small cars, Le Car's a ball to drive. Rather than a bore.

Which is why in Europe, where driving is as much a passion as a means of transportation, there are more Le Cars on the road than Rabbits and Fiestas combined.

A lot of things contribute to Le Car's fun. Like a combination of standard features you won't find on Rabbit or Civic. Including front wheel drive, rack and pinion steering, torsion bar suspension and Michelin steel-belted radials. All of which aid performance. There's even an optional sun roof, so big we call it a Fun Roof.

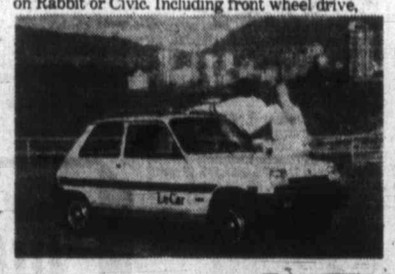

Le Car doesn't economize on comfort either.

Le Car has an extra long wheelbase to provide an extra smooth ride.

And it comes with the most comfortable seats this side of your living room.

For an extra measure of comfort Le Car gives you more front and rear headroom than Rabbit and Civic. Even a wider hatch.

Yet Le Car slips into parking spaces they'd have to pass up.

In fact, the only thing Le Car economizes on is gas. Getting 57 mpg (92 km/g) on the highway* and 40 mpg (64 km/g) in the city.*

Test drive one at your nearest Renault dealer soon. You'll realize for all its fun, Le Car is one small car you should seriously consider.

Some of the equipment illustrated optional at extra cost.
* Based on Transport Canada approved standards.

Le Fun Offer

We believe that if you drive Le Car, you'll like it. So we're offering a free "Le Car Freak" T-Shirt if you test drive Le Car before June 30, 1978.

Le Car by Renault

Capital City Auto Ltd.
1750 Government Street
386-7508
dealer licence number 00162A

THE MILD-MANNERED WHISKY.

Five year old Very Mild. Our name tells you all you need to know about our whisky.

Everything's not OK in telephone merger

VERNON (CP) — A few people who have resisted selling their 280 Okanagan Telephone shares to British Columbia Telephone Co. may appeal to the Canadian Radio-Television and Telecommunications Commission to stop a planned merger of the two utilities, one of the hold-out shareholders said Thursday.

The merger was approved at a special meeting of OK Tel shareholders Thursday by a vote of 473,522 for and 48 against.

B.C. Tel owns 99.9 per cent or 473,512 shares of OK Tel. It has been trying to buy the small outstanding interest for a number of years.

After the meeting, shareholder John Peters said he and the two or three others who still hold OK Tel shares may take their opposition to the merger to the CRTC.

He complained that an analysis of OK Tel undervalues the shares. B.C. Tel has offered to buy them for $27.30 a share.

For a "Different" Holiday
RENT a Truck & Camper

or a MOTORHOME from
SUBURBAN Motors Rent-a-Truck
3377 DOUGLAS at Saanich Rd.
386-6131

PROFESSIONAL HELP

We need a person to manage a section of small dental laboratory located in Calgary, Canada. The applicant must have between 10 and 15 years experience in denture and cast partial fabrication. We offer fringe benefits and good wages to the successful person.

Send resume to:
Victoria Press, Box 173

NORTH ISLAND COLLEGE
Invites Applications for the Position of:—
INSTRUCTOR
EARLY CHILDHOOD EDUCATION

To provide instruction and course development to meet provincial licensing board requirements as well as general interest and college credit requirements.

QUALIFICATIONS
A degree with a major emphasis in development psychology together with appropriate work experience.
Salary: 1978/79 $21,000 (12 month contract, includes 1 month vacation entitlement)
Starting Date: August 1, 1978

NORTH ISLAND COLLEGE is committed to a concept of distributed educational services throughout Northern Vancouver Island, the islands and the contiguous mainland. To accomplish this it is necessary that all college staff demonstrate a personal commitment to the philosophy of a comprehensive, distributed services, community-based, open access college using individualized instructional materials and methods.

APPLICATIONS
1. Complete resume with details of qualifications and experience.
2. Copies of official Transcripts.
3. Three referees who may be contacted.

Applications must be received before 5 p.m., Friday, June 16, 1978.

APPLY TO: PRINCIPAL, NORTH ISLAND COLLEGE
156 Manor Drive, Comox, B.C. V9N 6P7

MARINE ENGINEER

A vacancy exists in the Engineering Department of a major international marine towing company for an ASSISTANT PORT ENGINEER.

The Company operates some 300 vessels and is involved in the offshore market. The initial appointment would be in the Vancouver area, but tours of duty abroad may be required of the successful applicant.

The ideal applicant will hold a 1st Class Certificate of Competency in Marine Engineering and will be conversant with North American equipment and Shipyard practices.

Experience in a similar capacity, familiarity with preventive maintenance procedures and knowledge of Tug & Barge operation would be a definite asset.

Please apply in writing stating experience, technological education, general information and present salary to:

SEASPAN INTERNATIONAL LTD.
10 Pemberton Avenue
North Vancouver, B.C.
V7P 2R1
Attention: Manager Engineering
seaspan

GROUP HOME HOUSEPARENT
(Two positions, couple preferred)
Monthly salary range: $800 per person.
To be negotiated based on qualification
Lodging also provided.

These positions are open to both male and female applicants.

DUTIES:
The houseparents as part of a team responsible for the efficient operation and maintenance of the Group Home on a 24 hour basis; will be expected to develop a program to provide parental guidance and child care to meet the physical, emotional and social needs of six children assigned to them.

QUALIFICATIONS:
Secondary School graduation or university course or degrees and/or experience in related fields are desirable; skills in caring for children or teenagers essential as well as maturity, warmth and understanding of the rights of youth; ability to work as part of a team with the House Social worker and Youth Workers; should be creative and innovative in approach to children in their care.

NOTES:
Canadian citizens are given preference.
Reply to:
The Executive Director,
SOUTH OKANAGAN CHILDREN'S SERVICES SOCIETY,
1295 Manitoba Street,
Penticton, B.C. V2A 4Z9

Pat Bay welcome 35 years ago marked TCA inaugural flight

By GEORGE GIBSON
Colonist Business Editor

Air Canada is marking 35 years of flying in and out of Victoria International Airport this week. It's their contribution to the Greater Victoria Chamber of Commerce's Transportation Week.

Thursday one their pilots (now retired) who probably found the runways at Patricia Bay perhaps more often than any other was in the city to tell about how it was in the early days.

Frank Smith was off doing wartime duties in the RCAF when Trans Canada Airlines brought their trans-continental service to Victoria in 1943. He didn't join the young airline until 1946 and didn't get to fly on the west coast until 1949.

Frank made up for the delay. He's one of the few who qualified for a very non-official "10,000 Club" which is a group of fliers who have flown over Active Pass more than 10,000 times.

"It only took six or seven years, mind you, to become eligible," Smith recalled Thursday, "because there were about at least 10 return flights a day then."

"We finally were able to get a limit of about six flights for each crew so the number of those who became eligible for the club was reduced considerably," Smith said.

He admitted that today's schedule, which sees Air Canada planes flying only four flights in and out per day, coupled with the fact that the planes usually fly onward to another destination after reaching Vancouver, make membership now impossible.

Members can be identified, Smith said, by their distinctive tieclips, which have the number 10,000 flanked on either side by the letters VR and YJ; the call letters for Vancouver and Victoria.

Smith said that one of the stories he heard about TCA early days was that passengers had to close the plane curtains as it landed or took off, supposedly for wartime secrecy.

Lockheed 14: Oxygen masks for everybody

However, he said, there were many who claimed that the reason for the curtain-closing was to disguise the fact that there really wasn't all that much there by way of wartime operations.

Of course wartime stories abounded. *The Daily Colonist*, on the day that the first flight was announced, just five days before its occurence, told in a wire story how a U.S. GI had been sold a barrage ballon by a stranger in Hyde Park in London for $180. The soldier had been told that the "seller" would came back an hour later with the balloon. Of course, he never showed.

The 1940s scene was memorable for others as well. Mrs. Myrtle Ledger, 1800 Brighton, was a TCA stewardess then and helped bring the first planeload of paying passengers here June 6, 1943.

Mrs. Ledger related how there was another plane came over from Vancouver on that Sunday evening with invited guests and various dignitaries, not the least of whom was Victoria MP R.W. Mayhew.

The first flight had left New York at 8 a.m. and had touched down in Toronto, Winnipeg, Regina and Vancouver before arrival here — about an 18-hour trip. Today one can do that route in about 10 hours less.

Mrs. Ledger said that passengers and crew had to wear oxygen masks flying over the Rockies as the Lockheed 14s in vogue in those days did not have today's pressurized cabins.

"We stewardesses use to hate them," she recalled. "But the pilots wore them all the time."

Mayhew was a prime mover in getting the federal government interested in making a link between St. John's, Newfoundland and Victoria. The government and the airline that it operated then finally agreed even though it was wartime.

One of the principal reasons for the extension of the route from Vancouver to here was that there were many important military and government postings in the area. Mrs. Ledger said that many of the trips involved transporting ferry pilots back to the east.

Mayhew waxed eloquently at the civic luncheon the following day, declaring that Victoria would be established as a top flying locale:

"We must look in all directions because air transportation will make us a crossroads of the world. When we can travel to any point by air, Victoria will be a meeting place for all world airlines. . . " was how he put it to the diners, according to newspaper accounts of the day.

Another highlight was a letter of congratulation from colorful New York Mayor Fiorello LaGuardia, sent on the westbound plane the previous morning.

And, if Victoria's Pat Bay didn't quite achieve the stature predicted for it at the time, it's still a busy airport with Air Canada, Pacific Western and charter flights.

District Manager Glen Steeves said Thursday that the load factor on Air Canada's 197-seat stretched DC-8 every morning ran over 80 per cent during May and that the flight, No. 104, will use the equipment next winter as well.

Flight 104 winds its way across Canada right to St. John's, curiously enough, 35 years after the wartime linkeup.

U.S. dollar shrinks in Tokyo exchanges

NEW YORK (AP) — The U.S. dollar fell sharply Thursday in Tokyo in fairly heaviy trading against the Japanese yen but changed little against other currencies in quiet activity in Europe and New York.

The dollar closed in Tokyo at 221.225 yen, down from 223.15 Wednesday. It was the dollar's lowest point in six weeks. Traders blamed Wednesday's announcement of an 0.9-per-cent gain in U.S. consumer prices in April.

In London, gold closed at $183.50 a troy ounce, down from $184.75 at Wednesday's close.

New York dealers said the U.S. foreign exchange market was little affected by Thursday's announcements of an 0.5-per-cent gain for April in the government's index of leading economic indicators and a $1-billion weekly drop in the U.S. money basic supply.

In late New York trading, the dollar was quoted at 2.0890 West German marks, up from 2.0815 Wednesday; 221.20 yen, up from 219.90; 4.5860 French francs, down from 4.5890; 1.8850 Swiss francs, up from 1.8775; and 0.8938 of a Canadian dollar, up from 0.8919. The British pound was worth $1.8215 Thursday, against $1.8377 Wednesday.

Earnings

Banister Continental Ltd., year ended March 31: 1978, $6,275,000, $1.56 a share; 1977, $5,272,000, $1.31.

Bank of British Columbia, six months ended April 30: 1978, $2,523,000, $2.03 a share; 1977, $2,112,000, $2.14.

Bank of Nova Scotia, six months ended April 30: 1978, $69,000,000, $1.67 a share; 1977, $62,100,000, $1.50.

Bay Mills Ltd., nine months ended April 30: 1978, $407,000, $1.06 a share; 1977, $264,000, 63 cents.

Canadian Foundation Co. Ltd., three months ended March 31: 1978, $3,000, loss, no share figure; 1977, $115,000, 5.76 cents.

First City Financial Corp., three months ended March 31: 1978, $999,634, 36 cents a share; 1977, $787,724, 54 cents.

Mercantile Bank of Canada, six months ended April 30: 1978, $8,427,000, $1.05 a share; 1977, $6,713,000, 83.9 cents.

Rembrant Jewelry Ltd., nine months ended March 31: 1978, $512,870, 51 cents a share; 1977, $499,099, 50 cents.

Shepherd Products Ltd., nine months ended March 31: 1978, $287,325, 25 cents a share; 1977, $254,275, 22 cents.

Slater Steel Industries Ltd., year ended April 1: 1978, $3,700,000, $1.31 a share; 1977, $2,000,000, 63 cents.

Toronto Dominion Bank, six months ended April 30: 1978, $58,793,000, $1.55 a share; 1977, 48,845,000, $1.29.

Canadian Reynolds Metals Co. Ltd., three months ended March 31: 1978, $6,510,000, no share figures available; 1977, $3,449,000.

Central Patricia Gold Mines Ltd., three months ended March 31: 1978, $527,728, 21 cents a share; 1977, $266,322, 11 cents.

Chimo Gold Mines Ltd., three months ended March 31: 1978, $17,966, 3.8 cents a share; 1977, $143,571, 4.3 cents.

Conwest Explorations Co. Ltd., three months ended March 31: 1978, $1,823,992, 70 cents a share; 1977, $677,303, 22 cents.

Davis Distributing Ltd., nine months ended March 31: 1978, $59,054, 12.6 cents a share; 1977, $36,060, 7.3 cents.

GM Resources Ltd., three months ended March 31: 1978, $532,821, 11 cents a share; 1977, $142,699, three cents.

International Mogul Mines Ltd., three months ended March 31: 1978, $1,015,000, 38 cents a share; 1977, $158,000, three cents.

Island Saw Co.
CARBIDE TIP SAW BLADE SPECIAL
9"x40 TOOTH BLADE Reg. 49.98 $36.64
10"x40 TOOTH BLADE Reg. $54.98 $40.31
Intro. offer expires June 2nd
617 Chatham Street 385-5500
5-27

Copper prices on increase

TORONTO (CP) — Texasgulf Inc. and Inco Ltd. have announced copper price increases.

Texasgulf's new Canadian prices, up three cents effective today, are 75.5 cents a pound for full-plate cathode, 76 cents for cut cathode and 76.125 cents for wirebar, all in Canadian funds.

Its new prices in the United States, up three cents effective June 1, are 67 cents for full-plate cathode, 67.5 cents for cut cathode and 67.625 cents for wirebar, all in U.S. funds.

Central Saanich

$61,900
Traditional Cape Cod
1800 Sq. Ft. Potential
—4 Bedrooms —$3,100 Down Payment
—2 Full Baths —$450 Per Month Possible
For more information please call
COLIN MUNRO or MORRIS LUND
386-3585 anytime
VR. VICTORIA REALTY LTD.
6-1x

OPEN HOUSE FRI. 2-4
919 DUNSMUIR
Now reduced—vendor has purchased. Close to schools, transportation and rec centre. Six rooms on two levels, large garage with workshop, concrete patio, easy care lot. $51,500. MLS.
386-6331 TED WEBB 384-0815
A. E. LePAGE WESTERN LTD. REALTOR
"The name friends recommend to friends"
6-1

BUY LAND
One of the best ways to beat inflation and secure your future. $1200 per acre for 80 acres. We have small parcels, 1-2 acre from $20,070. Do you want to park a trailer or build a house, a duplex, start a farm? Or what?
CALL US ANYTIME
WE ARE ALL ON PAGERS
ERNEST WILLDEN 383-0640
DOLORES MILES 652-2735
FERN COLOMBIN 479-0229
THE PERMANENT 477-0141
6-1x

DELICATESSEN and GROCERY BUSINESS
½-acre lot, 3-bedroom house, separate warehouse, lots of parking. Excellent locations and equipment. Good profit and loss. For further information, call
DFH
GEORGE HESS
477-7284 (24 hrs.) 479-7069 (Res.)
D. F. Hanley & Associates Ltd.
6-1x

UPLANDS
Comfortable and gracious rancher on .75 acre seafront lot. Four bedrooms, 4½ baths, 4130 sq. ft. of prestige living area.
$250,000
JOHN BELL 477-2562
Pemberton, Holmes Ltd
1000 Government Street 384-8124
6-1x

OAK BAY VILLAGE
IF ORDINARY ISN'T YOUR STYLE
JUST LISTED $56,500
OPEN HOUSE SAT. 2-4 1000 FOUL BAY ROAD
(Just north of OAK BAY VILLAGE) This new listing has everything Oak Bay is famous for like a nice large 54x142-foot lot. Walk to the Village or take the bus to town, 3 bedrooms, 1½ baths, large double garage (workshop). Monterey Elementary School and Oak Bay Recreation Centre are within easy walking distance. For more details call
REALSPAN PROPERTIES LTD.
LAURIE COMO 388-6454 (Off.)
479-1179 (Res.)
6-1x

OPEN
SATURDAY 1:30-4:30
2135 STRAITS VIEW
CENTRAL SAANICH
$92,900.00

GRAY LAITE 656-5267
SID HASLAM 477-1994
NATIONAL TRUST 595-2121
6-1x

We Dare You to Compare
QUALITY and PRICES
only
5 SUITES LEFT
2-bedroom corner suites, 1½ baths, some with fireplace and utility room, thermopane windows, covered parking.
1052 ROCKLAND (corner of Cook)
OPEN HOUSE 1:30-5 Fri., Sat., Sun.
WHYTE & GOWER OAK BAY PROPERTIES
2227 Oak Bay Ave. 592-2407
For special appointment call
LORETTA HOGARTH
592-3537.
6-1

OPEN HOUSE

SATURDAY AND SUNDAY
2 P.M. to 5 P.M.
2344 BEACH DRIVE
$98,500
This lovely residence is a home not just a place to live. Family accommodation on a mature fully landscaped lot with lane access at rear.
The four bedrooms, 1½ bathrooms, charming living room, dining room separated from living room and large kitchen by leaded glass doors offer you the graciousness of a bygone era.
Close to Estevan shopping, schools, transportation and just a delightful short walk from the Esplanade and Willows Beach.
To view or for further information
ROBERT YOUNG
383-9898 or 388-6275 pager 821
PARK PACIFIC INVESTMENTS LTD.
383-4124
6-1

Grocers' chief warns:

'Cheap-food era coming to an end'

HALIFAX (CP)—A.G. Langbo, chairman of the Grocery Products Manufacturers of Canada, said this week that the era of cheap food was coming to an end in Canada as it was all over the world.

As long as inflationary pressures remained at current levels, there would be no margin for a reduction of food prices in Canada, he told the Canadian Grocery Distributors Institute.

"In fact, given the continuing cost pressures to which our industry is subjected, we must recognize the likelihood of continuing price advances in the months and years ahead."

The 11.9-per-cent rise in food costs in Canada in the 12 months ended May 1 was due largely to the decline of the Canadian dollar, he said, noting that this was still less than the gain in the Gross National Product in current dollars.

Langbo said the rising demand for westernized diets in Third World countries, combined with high costs of energy and basic commodities, meant that the hope for future cost control had to rest with greater productivity and more efficient means of manufacturing.

Despite this, the majority of Canadians would not have to pay "unreasonable" prices for their food.

Lango said the GPMC believed the primary goal of Canada's national food strategy should be the provision of a continuing supply of nutritious food at reasonable prices.

The most effective way to achieve this, he said, was for Canada to work toward greater self-reliance in its food supply.

Food prices could be reduced in the short term by permitting more imports from the United States and Third World countries, but he warned that such stimulation of imports could result in a substantial decrease in total Canadian disposable income through loss of markets for primary producers and loss of jobs in the processing industry.

Langbo said that if Canada was to have a successful food strategy, processors would also have to overcome the problem of inadequate profits.

$4 million from banks

Finance fraud gang sentenced

LONDON (Reuter)—Five men found guilty of a financial fraud said to be large enough to have shaken the world's banking system, were sentenced this week to prison terms ranging from 4½ to 14 years.

Criminal court Judge Gerald Hines, who imposed the sentences, said he would recommend the men be deported from Britain after they have served their sentences.

The gang obtained about $4 million from more than 40 banks, including Toronto Dominion, the Bank of Montreal and the Chase Manhattan Bank of New York, by using forged passports to cash bank drafts.

The Union Bank of Switzerland and the United Bank of Kuwait were also said to have been used in the scheme.

The 14-year term was imposed on Henry Oberlander, 51, a Ukraine-born naturalized U.S. citizen. He was identified as a master of disguise who headed the operation.

Francisco Flocca, 48, an Argentine, was sentenced to eight years in prison. Brazilian Andre Biro, 52, and Emile Fleishman, born in Hungary, were given six years each. Jorge Grunfeld, 55, a naturalized Argentine born in Romania, had the shortest term.

A home office spokeswoman said deportation would not be considered until the men had served their sentences.

Theatre scandal in Italy

ROME (AP)—Twenty-nine opera house managers and theatrical agents sat behind bars this week, charged in a financial scandal mixing Italy's premier passions—music and politics.

They were arrested in six cities and charged with fraud, extortion and corruption.

A group of singers complained two years ago that opera officials were still hiring performers through theatre agencies, a practice banned in 1967, that the only way to land a job was to pay the agents, and that agents were taking 10 to 30 per cent of each artist's salary.

CAPITAL SUMMER Savings

SHOP THURS., FRI. 9-9, SAT. 'Til 5:30

ROOMASTER TENT

Wood's 8'x10' outside frame tent. Heavy duty water repellant tent fabric, 2 large windows with storm flap and sewn-in polyweave floor.

Reg. $139.95 SALE, ea. 99.99

RALLY 700 TENT

7'x9'x5' high with 24" sidewalls.

50% cotton, 50% polyester material with sewn-in polyweave floor and offset nylon screened doors at front and rear. Weighs only 14¼ lbs.

Regular low price 79.95. SPECIAL 59.99

100 QUART COOLER

By THERMOS. 100 U.S. QT. PERMA-CASE® urethane insulated cooler. 35½"x17"x16¾" with rugged end carrying handles, hinged lid, drain and food tray.

Regular 74.95 SAVE 20.00 SALE 54.95

SLEEPING BAG

SAVE 6.00

WRANGLER 2 lb. polyester fill sleeping bag, cut size 36"x78" with cotton denim outer shell, cotton lining and full zipper.

Regular 22.95. SPECIAL 16.95

LEVI'S® CORDS

SAVE 5.00 PAIR. Regular wide leg cords by LEVI'S® with 4 western style pockets. Tan, powder, black, brown, navy or grey in waist sizes 27-38.

Regular 22.95 pair, SALE 17.95

STANFIELD KNITS

Men's 50/50 polyester/cotton knit tank tops in denim or navy only. Sizes S, M, L, XL.

Regular 7.95 ea. SALE 5.95

STANFIELD SHORTS

"SUPERSTAR" action shorts for sports or leisure 65/35 polyester/cotton, elastic waist with hip pocket. Black or white in S, M, or L.

SALE PAIR 3.99

GARDEN WHEELBARROW

Erie Canadian made garden barrow with rolled edge 4 cu. ft. metal tray, chromed steel tubular handles and 10" x 2.75 rubber tire

SALE 22.88

LONG HANDLE SHEARS or EDGERS

ENGLISH made tubular steel long handle shears and edgers with SHEFFIELD steel blade. Our regular low price 9.95 pair.

SALE 7.88

GRASS SHEARS

ENGLISH made, 10" tubular steel handles with 8" notched SHEFFIELD steel blade. Regular low price 6.49 pair.

SALE 4.99

CORNINGWARE® TWIN SET

Every popular Blue Cornflower on white twin saucepan set. 1 each 1 litre and 1.5 litre saucepans complete with see thru glass lids.

Regular 18.88 set. SPECIAL 14.99

CORNING® TEAPOT

6 cup Corningware® "Spice of Life" design teapot in a gift box.

SPECIAL 8.99

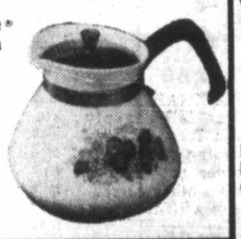

AIR CELL LIFE JACKETS

M.O.T. approved. Ideal for boating, fishing, water skiing, etc. Filled with plastic air cells with a sturdy orange nylon covering. Adult sizes in S, M, L or XL.

SPECIAL EA. 18.88

GARDEN HOSE

½" x 100 foot clear green plastic garden hose with good quality full flow brass couplings.

Regular 12.99 per length. SPECIAL 9.99

PULSATING SPRINKLER

MELNOR No. 9538 pulsating sprinkler — deluxe full or part circle pulsating sprinkler, covers up to 80 foot circle depending on your water pressure.

SALE ... 11.88

OSCILLATING SPRINKLER

No. 50 oscillating sprinkler, waters areas up to 32'x60' depending on your water pressure. Adjustable dial for 4 different watering patterns.

Reg. 4.95 each. SPECIAL ... 3.88

TACKLE BOX

PLANO No. 2000 small utility tackle box. Yellow, 12⅞"x6"x5" with 6 compartment single tray.

Our regular low price 3.95 each. SPECIAL ... 2.99

GARBAGE CAN

Large family size galvanized metal garbage can features tapered body, drop handles and good fitting lid. 27 U.S. gal. capacity

Regular 12.95 each SALE 9.99

HANDIPAK 26" x 36" plastic garbage bags in handy carry and hang-up handle box—50 bags per package with ties.

Regular 4.49 pkg. SPECIAL ... 3.49

PROPANE REFILL

BERNZOMATIC 14.1 oz. propane cylinder for use with propane torches, stoves, lanterns, etc.

SALE, EA. 2.39

TOOL BOX

14"x6"x5" blue metal hammertone finished utility tool box with 3 compartment lift-out tray.

Our regular price 8.95 each. SPECIAL ... 6.88

CIRCULAR SAWS

Deluxe 7¼" circular saws. No. 7320 by BLACK and DECKER or No. 3402 by McGRAW EDISON. Double insulated, complete with combination blade.

Reg. 58.95 and 62.99. SALE, EA. 49.99

STAR JEANS

SAVE 6.00 PAIR

By Brittannia® 14 oz. pre-washed denim jeans, wide leg, high rise styling. Western pockets and inset denim "STAR" on back. Sizes 26-36.

Reg. 24.95 pair. SPECIAL 18.95

KEM PAINT SALE

Hurry down now! Sale ends Saturday on KEM brand exterior house paints. Choose from several ready mixed colours plus 250 custom mixed colours.

ALKYD GLOSS PAINT

Quart Reg. 6.49, Sale 5.49

Gallon Reg. 19.95, Sale 15.95

LATEX GLOSS PAINT

Quart Reg. 5.99, Sale 4.99

Gallon Reg. 18.95, Sale 14.95

LATEX FLAT PAINT

Quart Reg. 5.49, Sale 4.69

Gallon Reg. 18.45, Sale 13.95

"HALF PINT" SPECIAL

Large assortment of ½ pint sizes of quality paints. Many types included in this assortment priced to clear, including:

BAPCO Porch and Floor Enamel — grey only

KEM-Enamel Ass't colours

BAPCO-Semi Gloss White and black

EACH ONLY ..... 79¢

LATEX STAIN

GLIDDEN latex stain for siding, fences, sheds, etc. Easy to apply and fast drying. Available in walnut and cedar.

SALE PRICE, Gal. 5.99

"QUART" SPECIAL

Here's a huge selection of top quality paints at a give-away price. A wide assortment of paints is available including:

*Wide choice of ready mixed colours

BAPCO Exterior Alkyd House Paint

BAPROK Exterior Latex

BAPCO Interior Flat Latex

BAPCO Semi Gloss Latex

BAPCO Exterior Acrylic Latex White only

CAPITAL EXTERIOR LATEX White only

Plus many more products too numerous to mention.

Clearance Price Qt. 1.99

or 4 Qts. for 6.99

FASHION FABRICS

PRINTED COTTON — SAVE 1.00 YARD

58" width, 100% cotton multi-colored stripes, 4 ways, or poly/cotton voile stripe with floral print on white with navy/yellow, reds or blues.

Regular 4.79 yard. ..... SPECIAL 3.79

POLYESTER KNITS — SAVE 1.00 YARD

60" width yarn dye polyester knit in pink, blue, beige, black, green, red or navy. All have co-ordinating colour/white stripe.

Regular 4.95 per yard ..... SALE 3.95

FLOCKED BLEND — SAVE 1.00 YARD

45" width poly/rayon blend, tiny white floral flock on pink, yellow or blue. Great for tops or little girls dresses.

Reg. 3.99 yd. ..... SALE 2.99

CHARGEX MASTER CHARGE

LINK

FREE PARKING IN OUR LARGE PARKING LOT

CAPITAL

1900 STORE STREET

385-9703

IRON & METALS LTD.

SUMMER SPECIALS

5-Gallon AQUARIUMS $9.60

10-Gallon AQUARIUMS $13.80

15-Gallon AQUARIUMS $17.40

PET CARRIERS

$17.29 to $37.99

GREAT FOR VACATIONS ON PLANES, BOATS, BUSES and CARS!

WHITE COCKATIELS $89.95

BLUE PEACH FACE LOVE BIRDS $149.95

SPECHT'S

IN THE HILLSIDE SHOPPING CENTRE

Open Wed., Thurs., Fri. 'til 9

PHONE 595-6453

RECORDS and TAPES

	CASSETTE OR 8-TRACK	ALBUM
— RITA COOLIDGE "Love Me Again"	4.99	4.29
—PABLO CRUISE "A Place in the Sun"	4.99	4.29
—SUPERTRAMP "Crime of the Century"	4.99	4.29
—STYX "Grand Illusion"	4.99	4.29
—CHUCK MANGIONE "Feels So Good"	4.99	3.99
—AMERICAN HOT WAX "Soundtrack (2 LP set)"	8.99	7.99
—JOAN ARMATRADING	4.99	4.29
— RITA COOLIDGE "Anytime . . . Anywhere"	4.99	4.29
—BOB SEGER "Stranger in Town"	4.99	3.99
—LITTLE RIVER BAND "Sleeper Catcher"	4.99	3.99
—BOB WELCH "French Kiss"	4.99	3.99
—WINGS "London Town"	4.99	3.99
—BARRY MANILOW "Even Now"	4.99	3.99
—LITTLE RIVER BAND "Diamantina Cocktail"	4.99	3.99
—STEVE MILLER "Book of Dreams"	4.99	3.99
—BEATLES "1962-1966 (2 LP set)"	7.99	6.99
—BEATLES "1967-1970 (2 LP set)"	7.99	6.99
—STEELY DAN "AJA"	4.99	3.99
—DAN HILL "Longer Fuse"	4.99	3.99
—PRISM	4.99	3.99
—STAR WARS "Soundtrack (2 LP set)"	5.99	4.99
—STEELY DAN "Can't Buy A Thrill"	4.99	3.99
—J. J. CALE "Naturally"	4.99	4.29
—AL STEWART "Year of the Cat"	4.99	4.29
—TEAZE "On The Loose"	5.49	4.49
—TRIUMPH "Rock & Roll Machine"	5.49	4.49
—FM "Soundtrack (2 LP set)"	8.99	7.99
—TROOPER "Knock 'em Dead Kid"	5.49	4.49
—STEVIE WONDER "Songs in the Key of Life" (2 LP set)	10.99	8.99
—COMMODORES "Natural High"	5.29	4.29
—HEART "Dreamboat Annie"	5.29	4.29
—DOUCETTE "Mama Let Him Play"	5.29	4.49
—PAUL HORN "Dream Machine"	5.29	4.49
—HEART "Magazine"	5.29	4.29
—ERIC CLAPTON "Slow Hand"	5.29	4.29
—SATURDAY NIGHT FEVER "Soundtrack (2 LP set)"	7.99	6.69
—ATLANTA RHYTHM SECTION "Champagne Jam"	5.29	4.29
—DONNA SUMMER "Once Upon A Time (2 LP set)"	7.99	6.99
—JEAN MICHEL JARRE "Oxygene"	5.29	4.29
—GREASE "Soundtrack (2 LP set)"	8.99	7.99
—RANDY BACHMAN "Survivor"	5.29	4.29
—THANK GOD IT'S FRIDAY "SOUNDTRACK (2 LP set)"	8.99	7.99
—VILLAGE PEOPLE "Macho Man"	5.29	4.29
—KISS "Double Platinum (2 LP set)"	8.99	7.99
—SAMANTHA SANG "Emotion"	5.29	3.99
—THOR "Keep the Dogs Away"	4.99	3.99
—BONNIE TYLER "It's a Heartache"	4.99	3.99
—JEFFERSON STARSHIP "Earth"	4.99	4.49
—BOB MARLEY "Kaya"	4.99	4.49
—TOMITA "Kosmos"	4.99	4.49
—E.L.O. "Out of the Blue" (2 LP set)	7.49	6.49
—GERRY RAFFERTY "City to City"	5.29	4.29
—E.L.O. "A New World Record"	4.99	3.99
—JACKSON BROWNE "Running on Empty"	4.89	3.89
—GEORGE BENSON "Weekend in L.A. (2 LP set)"	7.99	6.99
—GENESIS "And Then There Were Three"	4.89	3.89
—EAGLES "Hotel California"	4.89	3.89

Package Power

FREE copy of STEREO GUIDE available now

GREAT STEREO BUYS FROM A&B SOUND

8 WATTS RMS

T604 In-Dash Stereo Cassette Player with AM-FM-MPX Radio. Manual and automatic cassette eject at completion of tape — locking fast forward for rapid cassette scanning — AFC (Automatic Frequency Control) for drift-free reception — antenna trimmer adjustment accessible from front panel — includes customizer trim plate and gasket to fit most cars.

V401 Custom Speakers 5¼" flush mounted speakers with 10 oz. magnet, 25 watts at 8 ohms.

Now **189.95** Speakers Included

CRAIG

8 WATTS RMS

T100 Stereo Cassette Player. Quick-Release Mounting — Stereo/Matrix Circuitry — Fast Forward and Rewind — Running and End of Tape Indicator Lights — Volume, Balance and Tone Slide Controls.

9414 Speaker with 8 watts at 4 ohms

Now **129.95** Speakers Included

CRAIG

32 WATTS RMS

marantz Dual

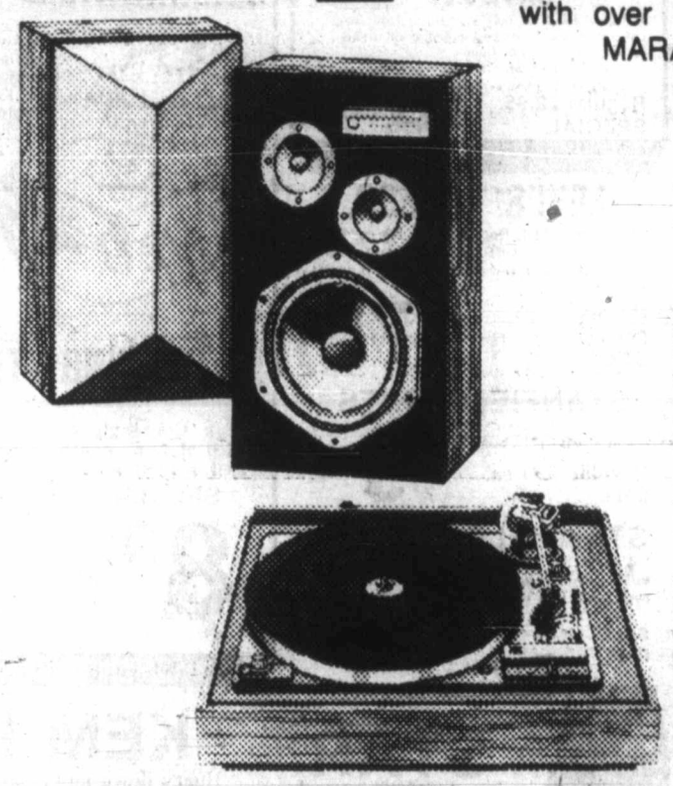

MARANTZ means quality and the receiver model 2216 with over 16 watts RMS per channel is proof. MARANTZ guarantees their specifications for a full three years (walnut sleeve optional). Dual makes great turntables and this model 1237 is one of DUAL's best values. Full automatic features plus a SHURE cartridge for the best sound.

MARANTZ has just released a new line of speakers and the HD440 is probably the best choice of this exciting group. An 8" woofer and two heavy-duty tweeters provide impressive sound from these handsome speaker enclosures.

NOW $599.95 COMPLETE

30 WATTS RMS

B.I.C. marantz

SUPERSCOPE BY MARANTZ gives you top quality at an affordable price. The model 1230 receiver delivers a guaranteed 15 watts RMS per channel.

B.I.C. Turntables have been top rated by most testing institutions as great values. This is B.I.C.'s lowest priced model and it includes a SHURE MAGNETIC Cartridge.

The KLH name is backed by over 20 years experience in loudspeakers. A famous make at a fantastic price, which completes this specially priced system available only while stocks last.

NOW $439.95 COMPLETE

60 WATTS RMS

marantz B.I.C.

For those that demand the very best there's the powerful MARANTZ 2230B with over 30 watts RMS per channel. Features all the controls and convenience you'd expect from MARANTZ, and, of course, the famous quality. (Walnut sleeve optional.)

The new 6110 turntable is fully automatic and belt driven for top performance and ease of operation. MARANTZ turntables at this price are hard to believe but we've got 'em!

B.I.C. Formula 3 Loudspeakers are as accurate as you'll find, and due to a special purchase we can offer them at this popular price range. However, this package is limited to stock on hand and cannot be repeated.

NOW $699.95 COMPLETE

the home of high-fidelity

a&b sound

641 YATES, DOWNTOWN

THURSDAY & FRIDAY OPEN UNTIL 9 385-1461

SEA-WATCH
CONSTANT INFORMATION
CFAX 1070

The Daily Colonist.
Section Two Friday, June 2, 1978 Page 11

METRO TOYOTA
ESSO CAR CLINIC
TESTED USED CARS

Cart came before hotdogs

The growth curve of the food stand industry at Victoria's Inner Harbor took a sudden plunge Thursday and a prospective hotdog stand operator went buns up before he could open for business.

"I think we've gone far enough with the causeway," said Ald. Robin Blencoe, proposing a motion that no more food sellers be allowed at the Government Street causeway.

"You mean the gate is slammed shut," Mayor Michael Young said, voting for the motion, as did Ald. William Tindall.

Left out in the cold were R.C. and W.P. Comerford who planned to sell hotdogs from a cart at the causeway this summer.

They even provided a drawing of the cart, which prompted the mayor to say: "I feel sorry for them. That's a really nice rig."

During the last few months, city council has approved a number of applications for business licences involving the sale of food at the Inner Harbor causeway. The foodstuffs include hotdogs, ice cream and Polish sausages.

COUVELIER UNPERTURBED

Strike vote only option Saanich police claim

By DON COLLINS
Colonist Reporter

Saanich police say they have been forced to the wall and that the only answer is a strike vote.

The vote is due Monday night, but an unruffled Mayor Mel Couvelier doesn't expect it to constitute more than a threat.

"What hasn't been mentioned," Couvelier said Thursday night, "is the fact that Clark Gilmour (mediator) isn't out of the picture."

Job action would be considered illegal prior to the mediator reporting out.

"The only option we have left is the strike vote," Saanich Police Association president Phil Jamieson said. "We have done everything legally and honorably. Our backs are really to the wall.

"You must realize feelings are running very high here. We're not trying to threaten the community with the withdrawal of services, but we've been forced into the position we now find ourselves in."

Countered Couvelier: "It would appear the union is trying to ride two horses. They asked the Labor Relations Board for a decision, then decided to call a strike vote. They are obviously assuming the answer they are going to get from the Labor Relations Board. Common sense would tell you they should await the answer."

Thursday's developments were the latest in a strange dispute that erupted again last week several days after the police force and municipality appeared to have settled on a new agreement.

During the day the Saanich police board held a special meeting and considered a letter from the police association—one the association said included an optional proposal, but which the board saw only as the association's interpretation of earlier understandings. The board intends to reply to the letter today.

The dispute—in both its pre-agreement and post-agreement stages—has been marked by vastly different interpretations of proposals.

The association claims the municipality altered the meaning of the agreement with draft language that would weaken the cost-of-living clause. Couvelier, in his role as police board chairman, says it is the association that is at fault.

Couvelier says the union wanted to include the COLA rate in the basic wage as a means of providing a higher starting point for 1980 negotiations. He says this was rejected by the board prior to the agreement.

It was his understanding, he said, that Jamieson had sold the wrong interpretation to his members and was now embarrassed as a result.

The association has provided correspondence to back its argument that the original understanding was altered by the municipality. It presented those documents to an informal hearing of the Labor Relations Board Monday.

Farm hand sentenced to 3 years

A Central Saanich farm hand, convicted of having sexual intercourse with an under-age girl and wilfully killing her Highland bull, was sentenced in Victoria county court Thursday to three years in the B.C. Penitentiary.

Donald Harry Schultz, 41, was sentenced by Judge Leslie Cashman to three years for the sex offence with a 14-year-old girl between July 1 and Aug. 31, 1977, and to two years for wilfully killing her bull, kept at the farm where he worked, March 3, 1978. Both terms will be served concurrently.

The case is believed to have established a precedent in the English-speaking world by holding, for the first time, that a person can be found criminally responsible for the action of an animal.

The prosecution said Schultz tethered the bull, usually kept in a shed, in a yard full of derelict cars and released his vicious dog named Susie, usually shut in an old car, then left the potato farm with friends, returning later to find the bull dead, one day after the girl told Schultz she wasn't going back to work on the farm.

Cashman said Schultz had an atrocious criminal record, mainly involving crimes of forgery and uttering, and had spent 12½ years of his life in jail which showed his disregard for law and order.

He disagreed with the evaluation of a probation officer who recommended a short jail term, saying the officer had not told him how she came to that conclusion. And he noted a psychiatric report said treatment is unlikely to change Schultz.

There was no doubt that Schultz took advantage of the girl, now aged 15, while she was staying at the farm babysitting his niece. And, he added, Schultz threatened harm to her animals if she said anything.

Cashman doubted if the sex offence would have come to light except for the killing of the bull.

He described Schultz as "certainly a person who has violent tendencies . . . and he is a person from whom the public needs protection. I can see little hope that he will be rehabilitated by any form of treatment he may be given."

He said the bull suffered a lingering death with its rear end literally torn away by a dog Schultz had and knew to be vicious.

The bull was found dead between two derelict cars a few feet apart with its tether taught.

Crown counsel Donald Laughton said the deterrence of others and the protection of the public from Schultz must be the first consideration in sentencing. He also urged Cashman to make the sentences consecutive but the judge disagreed on that point.

Defence counsel Terry Dalton said Schultz had been a good citizen and hard worker in the four years since he was last in jail, and he could not see the benefit to society of a long jail term. He also said the offences were related and urged a concurrent sentence.

The only comment Schultz made was to ask to be sentenced to Wilkinson Road jail, which would mean a term of less than two years, instead of the B.C. Penitentiary, to which people are sent for terms of two years and longer.

—Colonist photo by Alex Barta

Misery really does like company

Forlorn friends have settled down in front of Bastion Inn's restaurant, 1140 Government, and despite appetizing aromas wafting their way, dog at left seems to have given up all thought of enjoying any feast inside. Great Dane at right still appears to hold faint hope that some kind soul will take pity and admit him to forbidden (for dogs) restaurant. Otherwise, all these dogs know is that they are where the meal isn't.

'Assessment cuts for apartments hurt Esquimalt'

By PAUL BENNETT
Colonist Reporter

A random survey of eight apartment blocks in Esquimalt showed the average per-suite assessment this year dropped by $100 from last year, according to Esquimalt Ald. Colin Blair.

According to a notice being circulated to Esquimalt taxpayers, the average increase in the taxable assessed value of single-family and duplex buildings is between 12 and 16 per cent, while the assessed value on rental apartments had decreased between 25 and 30 per cent.

Blair, who earlier presented a personal brief to the provincial cabinet requesting increases in provincial assessment levels on apartment buildings, said he was in complete agreement with a *Colonist* story Thursday demonstrating how the property tax burden had been shifted onto single-family and duplex homeowners.

Blair said unfortunately the cabinet had so far not seen fit to change the assessment levels, and he was especially critical of the policy of retaining assessments on apartments at the same 15 per cent as is imposed on single-family residences.

"I was disappointed by the reaction of cabinet to the brief, for it shattered any hopes I had that the assessment act would be amended to make it less punitive to homeowners," he said.

Blair's submission to the cabinet was that the decrease in apartment assessments "can only result in the municipality receiving substantially less property tax revenue from this source," which is a significant proportion of the over-all Esquimalt assessment base.

He also suggested a reduction in the 30 per cent assessment on industrial properties, pointing out that the over-all effect on employment prospects could only be negative.

"In Esquimalt, shipbuilding and repair is a major employer and at a time when this country is already facing stiff competition from other parts of the country and from abroad it is now being saddled with the additional handicap of increases assessments. . . .

"It seems illogical that labor-intensive industries such as shipbuilding, ship repair and manufacturing should be penalized by being subjected to a 30 per cent assessment, while capital invested in apartment blocks, which offer little in the way of ongoing employment other than for a manager and a janitor, is taxed at only 15 per cent of market value," the brief said.

Blair
. . . brief to cabinet

Teachers elect Calkins

Tom Calkins, a teacher at Lambrick Park junior high, has been elected president of the Greater Victoria Teachers' Association.

Calkins taught at Colquitz and Oak Bay junior high schools before moving to Lambrick park. He will take up his new post, succeeding Syd Langhelt, on July 1.

Trustees choose superintendent

It has taken a few years, but Donald R. Smyth has finally made it back to the Saanich school district.

Smyth, 49, has been selected to replace the retiring Eric Lewis as the district's superintendent of schools, Saanich school board president Rubymay Parrott said Thursday.

A graduate of the University of British Columbia, Smyth has a certificate in counselling from the University of Victoria. Early in his career he taught in the Saanich school district before moving to the Greater Victoria district where he became vice-principal at Central Junior High and principal of Mount View High School.

He spent four years as district superintendent in the Terrace school district, and is in his second year as superintendent of the Cariboo-Chilcotin district.

Smyth's appointment is one of the first following relaxation of rules regarding the appointment of district superintendents, Mrs. Parrott said. District superintendents are employees of the education ministry and the ministry has in the past limited local school districts to choosing from a short list prepared by the ministry itself.

This time, Mrs. Parrott said, the school board was given a list of 12 applicants, and did the short-listing and interviewing itself.

Rejection infuriates alderman

By HUBERT BEYER
Colonist Reporter

An angry Ald. Robin Blencoe stormed out of the committee room Thursday after the parks and recreation committee rejected his proposal for an environmental advisory commission.

"Don't quote me on that," he snarled at reporters who overheard him mutter a number of expletives.

The discussion of Blencoe's proposal was marked by a number of outbursts from both Mayor Michael Young and Ald. William Tindall, the only council members present besides Blencoe.

They angrily rejected Blencoe's charges that they were "sticking their heads in the sand" by not acknowledging the need for an advisory body on environmental matters.

"You suggest that everyone who doesn't agree with you is a cast-iron idiot," Tindall told Blencoe.

"The fact that someone disagrees with you doesn't mean that person is sticking his head in the sand," he added.

When Blencoe asked city engineer John Sansom what he thought of the proposal, the mayor interrupted him.

"I don't think Mr. Sansom should be required to answer that question. You're trying to drag him into the political arena," he said.

When Blencoe told Young he didn't like the way he talked to him, Young replied that if Blencoe could accuse him of sticking his head in the sand, he could talk to him any way he pleased.

"I'm very dissatisfied with your approach," Blencoe told the mayor.

"That's all right," Young snapped back.

Blencoe had recommended that city council appoint an environmental advisory commission, similar to the Advisory Planning Commission, the Heritage Advisory Committee and the Advisory Design Panel.

He said the commission should report to council on the environmental impact of projects and initiate research into the effects of herbicides used by the city.

Young said he wasn't about to further plug the channels by processing projects through an environmental commission.

He said he was opposed to the principle of a burgeoning bureaucracy.

"The trouble with the nation is there are already too many task forces and committees," Young added.

The mayor said council had, so far, been well-served by its own staff. He said it was time council cut down on red tape and assessed issues on a commonsense basis.

CLC LOCAL MAKING INROADS

Three unions woo bank workers

"The organizing of bank workers is the most important issue facing the labor movement at this time."

Not everyone will agree with this assessment by Muriel Cumberland, but few will doubt that she and others working with her mean business.

Her women's committee of the Victoria Labor Council is among the latest of numerous bodies entering the provincial and national drives to unionize bank employees.

It is a busy scene. But, for those involved, progress has been painfully slow. They have been working in what was essentially an uncharted area.

The trail blazer was the independent little Service, Office and Retail Workers Union of Canada, which grew out of the Vancouver women's movement in 1972. SORWUC did what many thought could never be done when it organized its first B.C. bank workers two years ago.

More recently, the Canadian Labor Congress has entered the picture. But it insists it is not simply following the lead of the one little union.

The CLC says it has been planning its move for more than three years and that it has the clout needed on a national organizing level because of its size and its financial muscle. It is willing to spend more than a million dollars on the drive.

The CLC is working through the various provincial federations of labor, which in turn are localizing the battle at the labor council level. This is where the Victoria council's recently-formed women's committee comes in.

The committee, with Ms. Cumberland as co-ordinator, has the task of creating a team approach by the various affiliated unions. The objective will be to assist the Union of Bank Employees, a newly-chartered local of the CLC.

The Union of Bank Employees has just begun to make headway, while the United Bank Workers—the bank employee arm of SORWUC—has been certified at 24 bank branches, but is finding it difficult to make the trip from certification to first contract.

Recently, the union decided to organize on a province-wide scale with each bank, but right now it is trying to gain contracts with 20 branches of the Canadian Imperial Bank of Commerce, the Bank of Nova Scotia, and the Bank of Montreal.

To demonstrate the difficulty, it says it served notice to begin collective bargaining eight months ago and the banks—with the exception of the Bank of Montreal— are still in the process of clarifying the union's proposals.

As a result, the union has applied for the services of a federal conciliation officer.

"We realize that first agreements are lengthy and time consuming, but it seems the banks' representatives are prepared to drag negotiations on forever," says Jackie Ainsworth, fist vice-president of the United Bank Workers.

While the CLC is concentrating its efforts through its United Bank Employees local, another CLC affiliate is in the picture on its own. The Office and Technical Employees Union was already organizing bank employees when the new local was chartered. It has been certified at several B.C. branches.

At the beginning of this month, the total of bank branch certifications in the country stood at 38, a gain of three from the beginning of March.

It is a tough business. Another 29 applications have been rejected. Others applications are pending.

Baby-sale clamps sought

Former attorney-general Alex Macdonald called on the British Columbia government Thursday to amend the Adoptions Act to prevent the sale of babies.

Macdonald said in an interview this would prevent mothers "expecting children, who are usually unmarried and young, looking around for the highest bidder for their child."

"This is a trend in other jurisdictions that we must nip in the bud."

In the Legislature, Macdonald said a lawyer in Vancouver offers pre-natal and post-natal financial help to a mother who might surrender her expected child for adoption by his client.

Human Resources Minister William Vander Zalm said his ministry was checking out the ads' legality with the attorney-general's ministry.

STOMACH DISORDER HIT 70 AT CAMPSITES

About 70 persons in the Capital Region have come down with acute gastroenteritis, and the likely source is a private campsite on Cowichan Lake.

All those affected visited the same campground during the May 24 holiday weekend, Dr. Allan Arniel, regional health officer, said in a news release.

Public health officials will conduct a more comprehensive investigation in the next few days by phoning others who may have been at the campsite that weekend. Anyone concerned about the authenticity of a phone call regarding the matter can phone the regional health office at 388-4421.

Plans for transit disclosed today

Victoria and Vancouver will find out today what is going to happen to their urban transit bus systems.

Municipal Affairs Minister Hugh Curtis confirmed Thursday night that his urban transit legislation would be introduced in the Legislature today.

He refused to discuss the details of the legislation, which has been in preparation for the past two years.

The *Colonist* has learned that the bill, among other things, will recommend the establishment of a super transportation planning committee to prepare B.C. for the 21st Century.

The legislation is expected to clear the way for existing urban bus systems to be removed from B.C. Hydro control within the next two years.

It is expected to tell municipalities that if they wish to maintain urban bus systems they must be prepared to share the costs.

Civic officials from Greater Victoria and the Lower Mainland have been invited to attend the Legislature for the presentation of the bill.

Public clipped, not the coupons

Discount coupons hurt consumers more than help them, two opposition members of the British Columbia Legislature told Consumer Affairs Minister Rafe Mair Thursday.

"The question is, 'who is getting clipped?'" said Liberal leader Gordon Gibson. "The answer is the consumers, not the coupons."

Barbara Wallace (NDP—Cowichan-Malahat) said abuse of coupons is getting out of hand and called on Mair to bring in regulations to control it.

Mair, speaking during debate of his budgetary estimates, said his ministry is studying the problem. The province has a Trading Stamps Act, but coupons don't fall under its jurisdiction.

Gibson said coupons lead to higher prices and are a general nuisance.

Mrs. Wallace said the business of "cents-off" coupons is a multi-million dollar industry.

She said coupons have been abused by producers, distributors and supermarkets. For example, when the Anti-Inflation Board ordered some companies to return excess profits to consumers, the companies did so in an unfair manner by issuing coupons.

See McCALLUM MOTORS LTD.
YOUR VOLVO SERVICE CENTRE
IF YOU DRIVE A VOLVO
DON'T MISS THE FREE DIAGNOSTIC CLINIC
JUNE 5th to 9th
PHONE FOR AN APPOINTMENT
CORNER YATES AT COOK
382-6122
D.L. D0850

Time melts Sister George into soap

Colonist review
by JIM GIBSON

Time has not been kind to *The Killing of Sister George*.

The play, now more than 10 years after its London premiere, seems unnecessarily obvious in character, predictable in action and devoid of tension. Certainly the laughter flows freely, surely at moments unintended by playwright Frank Marcus, in the Victoria Theatre Guild's production now playing through next weekend.

From Marcus' script and the guild production, the unmistakeable impression is of a soap opera on the wane. And ironical that is too, as the Sister George of the title is a character being phased from a BBC serial. She is a no-nonsense nurse dispensing good health and equal doses of wisdom, but the actress who plays her and borrows her name off-air isn't as laudable. She's ex-army, barks orders and swears accordingly, and otherwise conforms to the lesbian stereotype. Her flatmate with the telling name of Childie, collects dolls (if you can't quickly figure out why, hang in for the play's last moments) and submits to eating George's cigars, kissing her hem and other such forms of obeisance. Into all this comes a soothsayer for no particularly significant reason and George's woman boss from the BBC who hatchets the George character and seemingly makes off with Childie.

Reading all this you might well wonder what an audience could do but laugh. Certainly it couldn't be expected to believe it. Marcus has thrown in some comedy for dramatic purposes but as for the rest of fun found in the guild production—well it's doubtful he had farce in mind.

What director Judy Bradshaw has failed to do is to set up the tensions, no matter how thin they may be. Marcus intended his script to be emotionally explosive. At the same time, there should be some fascination in watching power struggles unravel. Neither happens here.

It would be aided immensely by some credible characterizations which go beyond the one dimension. It's difficult to feel much of anything for any of these characters. Jenny Chaster as Sister George does the best in a controlled performance. This actress could have walked away with the production but either she or her director realized the over-balancing effect of a stronger performance.

Kate Palmer's Childie finds the mannerisms but little else. Quite possibly Miss Palmer is too strong a stage presence to portray this girl-child. Jane MacKay as the bad-news bearer from the BBC was suitably prim but unfortunately showed she had nothing more in mind. Gina Wilkinson throws considerable youthful energy into her impersonation of the fortune teller.

Tony Bukowieki's set is the best of the season.

HELP YOURSELF
to a smooth-running office with forms to fit your needs. We print as few as 50 or as many as 50,000 . . . economically. Call us!
IDEALETTER SERVICES LTD.
2524 Government St. 382-8296
(near Bay St. Intersection)

MANY UNADVERTISED SPECIALS IN BRUSHES ROLLER REFILLS—ROLLER KITS ETC.
Ames Paints
HILLSIDE STORE NEXT TO McCALL DAVEY — 1645 HILLSIDE AT SHELBOURNE
Open Sunday—10 to 4
DISTRIBUTOR OLYMPIC STAINS Reg. Price $18.95 Sale Price ... 14.95
"FACTORY TO YOU PRICE"
"MADE IN VICTORIA"
CEILING LATEX Reg. Price $7.50 gal. Sale Price Gal. 5.95
PORCH AND FLOOR ENAMEL GREY Gal. 7.95
PAINT
COUNTRY RUSTIC STAINS Reg. $10.95 gal. SALE PRICE 8.75 OIL BASE
FACTORY SALE 20% DISCOUNT
DELUXE INTERIOR WASHABLE FLAT LATEX Reg. Gal. $10.95 ..... Sale 8.75 Reg. Qt. $3.55 ..... Sale 2.85
INTERIOR SEMI-GLOSS Reg. Gal. $13.95 ..... Sale 10.95 Reg. Qt. $4.45 ..... Sale 3.50
SATIN LATEX SCRUBBABLE Reg. Gal. Price $12.95 Sale 9.95 Reg. Qt. Price $3.95 .. Sale 3.15
EXTERIOR LATEX White and Pastels Reg. Gal. $11.50 ..... Sale 9.20 Reg. Qt. $3.65 ..... Sale 2.90
DOWNTOWN 1821 Douglas 384-9391
FACTORY 402 John 386-6185
SHELBOURNE CORNER 1645 Hillside 595-4243
LOTS OF FREE PARKING
6-1x

BUTLER BROTHERS
JUNE Warehouse Sale
DOOR PRIZE!
FRIDAY, JUNE 2 — 9 TO 9
SATURDAY, JUNE 3 — 9 TO 5:30
FREE HOT DOGS AND COFFEE!
at 629 CHATHAM ST.
GENUINE PRICE REDUCTIONS ON ALL STOCK—SOME REDUCED TO COST
• MAYTAG WASHERS — DRYERS — DISHWASHERS
• ADMIRAL RANGES — REFRIGERATORS — DISHWASHERS — MICRO OVENS
• ZENITH COLOR TV. AND CONSOLE STEREO
• MOFFAT RANGES — REFRIGERATORS — AND MICROWAVE OVENS
• INGLIS WASHERS — DRYERS — REFRIGERATORS — AND RANGES
• RCA COLORTRAK TV — INCLUDING REMOTE CONTROL MODELS
• PANASONIC COLOR PORTABLE TV AND COMPONENT STEREOS
BUTLER BROTHERS WAREHOUSE. 629 CHATHAM ST.

PLUS BONUSES!
★ Main Door Prize (Tickets) ★ 20 Lbs. Detergent Bonus
★ Refrigerator Food Sets
10.00 SCRIP Towards TV Service Call During June, 1978.
Butler GROUP
BUTLER BROTHERS TV and APPLIANCES
385-3832 1720 DOUGLAS ST. 383-6911

Harbor beer garden clears obstacle

There will be a beer garden beside the Inner Harbor this summer if city council approves a recommendation from Victoria's downtown economic development committee.

The committee reluctantly backed a request Thursday from the Associated Canadian Travellers to operate a beer garden on the site now occupied by the Black Ball ferry terminal.

But the committee's approval didn't come until after a representative from the service club made some major concessions.

The beer garden will operate for six days from July 25 to July 30 and hours will be from noon to 3:30 p.m. and 5 p.m. to 8 p.m.

David Gerrand of the Associated Travellers said the service club planned to sell about $20,000 worth of beer. He estimated the cost of setting up the operation at $7,000.

All profits will go to help the handicapped.

Weed-killer sites kept secret

Wolfe mum on chemical

By STEPHEN HUME
Colonist Reporter

B.C. Hydro and Finance Minister Evan Wolfe, a Hydro director, have refused to name outside the Legislature locations at which a potentially-hazardous weed killer would be used.

The weed killer, 2,4,5-T, was placed under review by the U.S. Environmental Protection Agency because of its "potential for causing cancer or birth defects in people over long periods of time," assistant EPA administrator Barbara Blum said last month.

Hydro planned to double its use of 2,4,5-T this year to about 3,000 pounds, a Hydro source, who wished to remain anonymous, said in an interview on April 20.

The crown corporation is currently researching non-chemical vegetative management of powerline rights-of-way but normally uses phenoxy herbicides and other chemicals to retard plant growth.

Hydro public relations spokesmen in Vancouver were asked about 14 days ago if Hydro had permits to use the herbicide 2,4,5-T, and if so, for which locations and in what estimated amounts.

The Hydro spokesmen took about a week to reply, saying that only Wolfe could answer the question.

Wolfe was asked a similar question in the Legislature about a month ago, on April 25, they said, and therefore would answer it in the house.

Wolfe's office in Victoria said this week the minister would not return a reporter's telephone calls because Wolfe would be able to answer the question in the house only.

The finance minister was asked the question in the house by Don Lockstead (NDP—Mackenzie).

Lockstead said: "I would like the minister to answer the following questions: Will Hydro be using toxic chemicals on Hydro rights-of-way this year?

"On any rights-of-ways will toxic chemicals be used? Then I would like to know in what areas those toxic chemicals will be used, and what the chemicals to be used are."

Lockstead said Thursday in an interview that no definite answers had been received yet from Wolfe.

Lockstead said he would raise the questions in the house next week.

Viet refugees living apart

KUALA LUMPUR (AP) — Two islands off the east coast of Malaysia have been declared protected areas to keep the 7,000 Vietnamese refugees living there apart from local inhabitants, Home Minister Ghazali Shafie said. The government has not specified what the protected areas will mean to the refugees on the islands of Pulau Besar and Pulau Tengah. But previously when the government has declared protected areas it has given authorities the right to shoot to death unauthorized visitors.

Dial-a-claim starts Monday

Canadian Press

The Insurance Corporation of B.C. will begin a dial-a-claim service in Victoria on Monday to eliminate lengthy waiting periods at the local claims centre and speed up the estimate process, a spokesman said Thursday.

The move follows pilot projects conducted in Prince George, Kamloops and Duncan, which the spokesman said resulted in a good start-up ratio of 60 per cent of claims being phoned in.

Under the new system, a motorist who has a claim or is involved in an accident phones the claims centre and report details to an adjuster. If there is vehicle damage, an appointment is made for the driver to take the vehicle to the claims centre at a convenient time.

Marine calendar

NAVY
Chignecto, Cowichan, Miramichi, Chaleur—returning today.

MARINE SCIENCES
Parizeau—en route Pat Bay.
Pandora II—Scott Islands.
Vector—Pat Bay.
Richardson—Spring Bay.

COAST GUARD
Camsell—refit.
Douglas—in port.
Rider—Sand Heads patrol area.
Ready—Tofino patrol area.
Racer—Sand Heads patrol area.
Quadra—in port.
Vancouver—on weather station.

MERCHANT MARINE
Neptune Cyprine, Celie, Seizan Maru—Nanaimo.
Elisa—Harmac.
Hoegh Mallard—Crofton.
Tropwave—Cowichan Bay.
Pac Merchant, Star Devanger—Gold River.
Thamesfield—Alberni.

SUMMER SAVINGS
FROM THE STORE WITH MORE FOR YOUR GARDEN

SAVE 25% ON ALL TREES AND SHRUBS

HANGING BASKETS
Fuchsias and Ivy Geranium Regular 11.95 ..... SPECIAL 9.95
Annual Baskets Regular 9.95 ..... SPECIAL 7.95
Rose Arch 7' Regular 49.95 SPECIAL 19.95
Bedding Plants Regular 80¢ tray SPECIAL 59¢
Ceramic Indoor Planters LESS 25%

WEED EATERS
CLIPPIE Regular 34.95 SPECIAL 27.95
JIFFIE Regular 65.95 SPECIAL 59.95
SOIL SOAKERS 25' Plastic Regular 2.75 ..... SPECIAL 2.49
STEER MANURE Regular 1.95 ..... SPECIAL 1.49
LAWN FERTILIZER 10-6-4. Regular 6.95 ..... SPECIAL 5.49
MOSS KILLER 4-2-3. Regular 6.95 ..... SPECIAL 5.29

Buckerfield's LIMITED
'the growing people'

SPECIALS JUNE 2,3 & 5th
VICTORIA STORE
506 PANDORA
LOTS OF FREE PARKING (OFF FISGARD)
OPEN 8:30-5:30—Personal Shopping
6-1

COLONY MOTOR INN
BILL SAMPLE AT THE PIANO BAR
385-2441
COACHLIGHT ROOM
5-21

FIRST AID KITS

Need a first aid kit for your car or boat? Get sound advice and quality products at SURGICAL SUPPLIES LTD. We carry a large inventory of Workmen's Compensation Board kits and Trainers' Supplies of all kinds as well as replenishments for your present kits. See them today at

Surgical Supplies Ltd.
2 STORES IN VICTORIA
1012 BROAD STREET 384-7196 and 1120 YATES STREET 388-7181
And in Nanaimo, No. 8 Beaufort Centre, 1588 Boundary Crescent
1-6x

WESTERN EXPRESS
WINNING NUMBERS
FOR WINSDAY MAY 31, 1978
$100,000.00
WINNING NUMBERS

SERIES NO.		TICKET NUMBER				
0	9	9	6	3	5	2
1	1	5	6	8	4	6
1	0	8	5	6	7	8
0	2	9	1	5	1	5
1	5	8	7	9	5	0

If the last five, four or three digits on your ticket are identical to and in the same order as these winning numbers above, your ticket is eligible to win the corresponding prize.

last 5 digits WIN	$1,000
last 4 digits WIN	$100
last 3 digits WIN	$25

NOTE: Twenty-five dollar ($25) winners may claim their winnings by presenting their ticket to any branch of Canadian Imperial Bank of Commerce only in British Columbia, Alberta, Saskatchewan, Manitoba and the Yukon.
In the event of discrepancy between this list and the official winning numbers list as certified by the auditors of the Foundation, the latter shall prevail.

Western Canada Lottery Foundation

DON'T THROW YOUR NON-WINNING TICKETS AWAY!
They now have a chance to win in the Express Encore
SEND ONE SET OF THREE TICKETS SPELLING W,I,N
TO: EXPRESS ENCORE DRAW
P.O. BOX 300, STATION T
CALGARY, ALBERTA T2H 2K9

The Mild One

From Craven "A", Canada's most trusted mild cigarette comes Craven "A" *Special Mild* ...a very mild cigarette with the good taste and outstanding quality of the original.

The Original is still the finest

CRAVEN "A" *Special Mild*
The mildest cigarette we have ever made.

Warning: Health and Welfare Canada advises that danger to health increases with amount smoked – avoid inhaling.
Average per cigarette – "Tar" 5 mg. Nic. 0.4 mg.

Shero new manager-coach of Rangers

Shero
.. brings assistant

NEW YORK (AP) — Fred Shero, who recently resigned as coach of Philadelphia Flyers, has been hired by New York Rangers to replace general manager John Ferguson and coach Jean-Guy Talbot.

Ferguson told The Associated Press in a telephone interview that William Jennings, president of the National Hockey League club, called him Thursday night and told Ferguson that Shero had been hired for the dual role.

"Bill Jennings called me on the phone and said, 'I'm sorry, but Fred Shero has been signed as coach and GM.'" said Ferguson when reached at his home.

Jennings' conversation with Ferguson, who joined the NHL club Jan. 7, 1976, obviated any announcement of resignation by the general manager or Talbot.

Shero, it was reported, has signed for five years at an estimated $200,000 annually and will serve the dual role only for the 1978-79 season. He then will act strictly as general manager while his assistant, Mike Nykoluk, runs the team as coach.

Nykoluk said Thursday, however, that he had not been invited to the 9 a.m. PDT press conference today which will present the 17th coach of the Rangers' 52-year history.

"I've heard all the news about Freddy signing and that I'm supposed to be going with him, but I haven't heard from Freddy," said Nykoluk, also reached by telephone. "I still have to talk with (Flyers general manager) Keith Allen about settling my contract, since I still have a year to go on it, but the Flyers told me that if I get a chance to go into coaching, they wouldn't hold me back."

The Rangers obtained permission from the Philadelphia club Thursday to negotiate with the 52-year-old Shero, who guided the Flyers to Stanley Cup titles in 1974 and 1975 and still had one season remaining on a five-year pact with Philadelphia.

To obtain those rights, New York agreed to send a first-round draft choice and an undisclosed amount of cash to the Flyers—making the Shero acquisition the first time in NHL history that a coach has been involved in a trade.

The question remains, however, as to whether the Rangers tampered with Shero—in contradiction of the NHL bylaws.

Ferguson said, "10 or 15 days ago, they asked me if a guy was available, who would be the best one to coach? I said Shero."

But permission to negotiate with Shero was received only Thursday, giving reason to expect an investigation by NHL president John Ziegler.

Shero resigned as coach of the Flyers on May 22, telling a hastily summoned news conference that he had lost his enthusiasm for hockey and his ability to motivate the Philadelphia players.

It was learned that Shero alerted Nykoluk Wednesday to be ready for the move to New York. Shero told his former assistant that the coach would get back to him.

Nykoluk was moved upstairs by the Flyers last year and given the title of director of player development. The former assistant made no bones about his unhappiness and had been looking for an NHL head coaching job since.

Shero submitted a letter of resignation to the Flyers May 18, but it did not become public until May 22.

Sonny Werblin, named chief operating officer of Madison Square Garden at the start of this year, had been openly searching for new management people for the Rangers. He was reported to be interested in either Shero or Scotty Bowman, coach of the Stanley Cup champion Montreal Canadiens whose contract expired following his club's victory in the playoffs a week ago.

But Bowman indicated on Wednesday that he was not interested in leaving Montreal for the Rangers and that's when Werblin intensified his efforts to get permission from the Flyers to deal with Shero.

Since finishing fourth in his first year as boss of the Flyers, Shero's team never finished lower than second in its division. He built the Flyers into the first expansion team to win the Stanley Cup when Philadelphia beat Boston Bruins in the 1973-74 playoffs and repeated again the next season against Buffalo Sabres.

Shero's 1977-78 team finished second during the regular season, ending a string of four consecutive divisional titles. They beat Colorado Rockies in a best-of-three preliminary playoff series, eliminated Buffalo in the quarter-finals, but were ousted in five games by Boston in the semi-finals.

jim tang

Whether harness racing will have the same success at Sandown as has been the case almost everywhere else is something now being widely debated, but opinion on the reception likely to be given the 57-day meeting which opens on Saturday shouldn't be based on what happened at Sandown in 1956.

That ill-fated first standardbred meeting received only the minimum attention it deserved and lasted only five days.

It opened on June 30, and while Albert Huff of Ladner drove three winners the opening-day scene was stolen by Bernadine Roy. She left the male drivers in her slipstream as she copped the feature with a horse named Jett I Win, which did the mile in 2:10, certainly a quite respectable time considering that it was 22 years ago and accomplished on a strip which by harness-racing standards could hardly be rated even close to fast.

About 1,500 people showed up for the first card, and while that was certainly an acceptable number, many of them were just curious and tentative and they only bet an average of $10.

That things didn't improve was understandable. Purses ranged from $200 to $350, and while that wasn't the only reason for the scarcity of stock it certainly could have been a contributing factor. Few, if any, races had more than six starters, and the usual field was five even with some horses running twice on the same card. One of them was named Miglory, which sort of lived up to that on the last day by covering a mile and one-sixteenth in 2:19.2 to become the $4.30 winner of the fifth race and then coming back to cop the featured seventh by doing the mile in 2:09 and returning $12.10 to backers. It was the best time of a meeting in which the winning average for the mile was about 2:16.

The best betting day was the July 1 holiday, fans risking $18,335. Next to that was the $17,103 wagered on the last day, and the total for the five days was $59,637 — daily average of less than $12,000.

* * *

It surely wasn't a total which indicated harness-racing had any future in this area, but that was a long time ago and there have been changes other than a doubling of the population, vastly-increased salaries and the 10-cent dollar. They have the horses and the drivers and the backing to do 57 days at Sandown, harness racing has had a tremendous growth, and, above all, legal gambling in lottery-ridden Canada has become a huge industry which so far hasn't been affected by shattering unemployment figures or economic conditions. Canadians last year spent $900 million on lottery tickets and bet a record $1.231 billion at horse-racing's pari-mutuel windows, and they'll almost certainly surpass both those thought-provoking figures this year. And remember they do not include the gambling Canadians do with bookmakers or on holiday trips to other countries.

Next to government, which has unashamedly zeroed in on its most-painless form of tax extraction, harness-racing may have benefited the most from the Canadian gambling craze. Its rapid growth was capped last year by figures from the National Association of Canadian race tracks which show that of the 12 meets with the biggest percentage gain last year, 11 were standardbred meetings.

At the top of the list was the Cloverdale Raceways, which showed a 35.65 per cent increase over its first season and might well wind up on top two years in a row.

Operated by Jim Keeling of Orangeville (Ont.) Raceways, which, incidentally, was seventh on the list with a 13.47 per cent gain last year, Cloverdale has been a remarkable success although its October to April dates aren't exactly the best on the wet B.C. mainland. The average for 106 days in 1946 was $148,496, and that jumped to $203,038 for the 107-day 1977 season. The average for first 68 of 1978's 113 days is $240,350, and the October to the end-of-the year portion of the meeting has always had the better mutuel figures.

Those figures are why there is standardbred racing this year at Sandown. If it can be established there while the thoroughbreds are running at Vancouver's Exhibition Park, it will become a year-round endeavor in B.C. and owners won't have to ship to the prairies to get summer action.

* * *

To Keeling, who has a four-year lease, the question isn't whether harness-racing can be established at Sandown but just how much success there will be in what is really the first real chance it has had there.

It's different, he admits, than the thoroughbred racing so familiar to Victorians but past experience has shown that this is not necessarily a problem, and going for him in addition to the appeal of horse racing is being able to present it in the best of weather.

Although quite a number of Victorians were regular Cloverdale customers and are quite familiar with harness-racing, it is likely that betting for many will be more or less tentative until they have done some watching and figured out how to make proper assessments from the form charts.

Included in each day's program, they are not nearly as different from the thoroughbred form charts as a first glance might indicate. All the information is there, as provided by each horse's last six races, and it's a matter of relating it to conditions, drivers and times and then making your guess.

And while it may be no more than a guess, workouts and qualifying races have indicated that although the five-furlong Sandown strip is a furlong longer than the Cloverdale oval, times at Sandown are likely to be about four seconds slower until racing and water have packed down what is now a fairly-deep surface. That and the longer Sandown stretch bring the thought that the speed could tire and that the late runners will do well at Sandown. But it wasn't like that in most of the qualifiers. Anyway, good luck. It won't be dull watching how much and what will happen at Sandown between Saturday and Sept. 9.

Colonist photo by Jack Fossum

GUEST COACH Babe Caccia, formerly with Edmonton Eskimos of the Canadian Football League, keeps eye on head-to-head drill between linemen Larry Watkins (64) and Doug Seymour at B.C. Lions training camp in Courtenay this week. Lions are at Lewis Park until June 11.

Lions looking for linemen

COURTENAY (CP) — British Columbia Lions have signed guard Tony Rice of San Jose State to a 1978 Canadian Football League contract.

Rice was brought to training camp Wednesday after Canadian rookie Gary Evans failed his physical examination, leaving the Lions short of manpower at the guard position.

Two players left training camp on their own—import linebacker Lorenzo Turner and guard Terry Davis, a Canadian rookie.

Head coach Vic Rapp said he wants to get another import linebacker into camp. The Lions failed to sign Tom Perry of the University of Colorado and import Pat Richardson also failed his medical.

Rapp said he might look at defensive linemen Frank Landy and Doug Seymour as linebackers should B.C. go to a four-linebacker defensive alignment this year.

Lions have also signed rookie defensive lineman Louie Richardson to a contract.

Richardson, 23, played defensive tackle at Florida State University last season, but Rapp said the six-foot-five, 245-pounder will be tried at defensive end.

He signed with B.C. after turning down an offer from the New York Jets of the National Football League.

Bellies rally to top Irish

NEW WESTMINSTER — Nursing a one-goal lead heading into the second period at Queens' Park Arena Thursday night, Victoria Shamrocks and rookie goaltender Scott Marshall ran into a bit of a snag.

New Westminster Salmonbellies erupted for six unanswered goals in the first 13 minutes of the second period and cruised the rest of the way to a 14-9 Western Lacrosse Association victory.

The hosts, who picked up their second straight victory over first-place Victoria on the mainland, grabbed an 8-5 lead after two periods.

The Shamrocks, still two points in front of second-place Nanaimo Timbermen, have lost two of three to New Westminster this season.

Wayne Goss, who wasn't in the lineup Saturday when Salmonbellies dropped a 19-12 decision to the Shamrocks in Victoria, provided the offensive muscle, firing three goals and adding four assists. Helping out the Salmonbellies' veteran were Bob Tasker, Eric Cowieson and Norm Leuszler, each with two goals.

Brian Tasker, Ken Brown, Bill Mosdell, Ivan Tuura and Mario Govörchin scored one goal each for New Westminster.

Rick Baker was top sniper for Victoria, collecting three goals and adding an assist.

Ron MacNeil scored twice, and other goals came from Larry Bell, Gord Lyons, Ivan Thompson and Jerry Kustaski.

Marshall and Larry Smeltzer, who replaced the freshman in the nets after the second-period barrage, combined to stop 51 shots.

Ted Gernaey of New Westminster turned aside 36 shots.

The Shamrocks return to Memorial Arena Wednesday for their next game, against Nanaimo.

	G	W	L	T	F	A	Pts
Victoria	9	6	3	0	131	98	12
Nanaimo	8	5	3	0	119	115	10
Vancouver	8	4	4	0	111	109	8
New West.	8	4	4	0	113	123	8
Coquitlam	7	1	6	0	79	110	2

Next game: Saturday- Coquitlam at Nanaimo.

Fregosi manages Angels

California Angels fired Dave Garcia as manager Thursday and named Jim Fregosi to succeed him.

Fregosi, 36, one of the original Angels of 1961, now is an active player with Pittsburgh Pirates.

Fregosi will be in uniform in time for tonight's game with Boston Red Sox at Anaheim Stadium, an Angels spokesman said.

Fregosi becomes the Angels' eighth manager since the team was formed prior to the 1961 season, following Bill Rigney, Lefty Phillips, Del Rice, Bobby Winkles, Dick Williams, Norm Sherry and Garcia.

Garcia, who took over the Angels last July 11 when Sherry was fired, had guided the club to a 25-21 record this baseball season. The Angels are currently 1½ games behind Oakland A's and Kansas City Royals in the American League West.

But they have lost their last five games, including a 17-2 setback to Chicago White Sox on Wednesday. California was idle Thursday, and opens a 10-game home stand tonight.

Fregosi spent 11 years as a member of the Angels, compiling a batting average of .268. He holds 10 major club offensive records.

In American League action Thursday, Jim Palmer fired a two-hitter—both scratch singles—for his third consecutive shutout as Baltimore Orioles nipped New York Yankees 1-0. The Orioles scored on a two-out throwing error by substitute catcher Cliff Johnson.

It was the 201st triumph of Palmer's career and his 49th shutout, breaking a tie with San Diego's Gaylord Perry for the lead among active pitchers.

The 32-year-old right-hander, a three-time Cy Young Award winner, also avenged an April 25 loss to New York rookie Jim Beattie in bringing his record to 7-4. He walked five, struck out two and allowed only two runners beyond first base.

Sport today

TRACK AND FIELD

11 a.m.— Final day of Greater Victoria junior high championships, Centennial Stadium.

SOFTBALL

6:30 p.m.— Sidney Men's Association: Travelodge vs. Tsawout, Sanscha Park.

6:30 p.m.— Heywood Men's League: Capital Builders vs. Webb and Trace, Heywood Avenue Park.

8:45 p.m.— Stuffy McGinnis Men's League: Batesons vs. Victoria Athletics, Central Park.

Hector sparks Whitecaps win

VANCOUVER (CP) — Forward Kevin Hector scored the only goal of the game to lift Vancouver Whitecaps to a 1-0 win over Tampa Bay Rowdies in North American Soccer League play Thursday night.

Hector scored at the 62-minute mark when he took a pass from midfielder Steve Kember 10 yards in front of the Tampa Bay net and fired it into the left corner past goalkeeper Paul Hammond.

The wide-open game featured end-to-end action and strong midfield play, where Vancouver's Kember and John Sammels as well as the Rowdies' Wes McLeod stood out.

Whitecaps goalkeeper Phil Parkes, who made six saves, was named the game's outstanding player. Hammond blocked five shots for Tampa Bay.

Both Rodney Marsh of the Rowdies and Vancouver's John Craven were given cautions for rough play. Tampa Bay fouled 30 times compared to 17 for the Whitecaps.

In other games, New York Cosmos whipped Toronto Metro-Croatia 5-1 and Tulsa Roughnecks defeated Houston Hurricanes 4-2.

And Kevin Mabbutt scored the only goal as Bristol City of the English League's First Division defeated Portland Timbers 1-0 in an international exhibition match before a crowd of 8,038 in Portland.

National Conference

Eastern Division	W	L	F	A	P
New York	10	2	39	12	86
Washington	8	5	25	15	71
Rochester	5	7	17	19	47
Toronto	4	7	15	20	38
Central Division					
Minnesota	8	4	23	18	71
Dallas	7	6	23	20	64
Tulsa	7	6	20	18	61
Colorado	4	10	16	27	39
Western Division					
Portland	10	4	26	19	84
Vancouver	10	3	22	12	81
Seattle	7	7	21	20	63
Los Angeles	5	7	16	20	53

American Conference

Eastern Division	W	L	F	A	P
New England	7	4	20	11	60
Lauderdale	6	7	18	30	54
Tampa Bay	5	7	22	23	50
Philadelphia	5	7	15	26	45
Central Division					
Detroit	7	6	18	14	60
Houston	6	6	20	19	55
Memphis	7	10	13	23	25
Chicago	1	11	10	26	16
Western Division					
San Diego	8	5	24	21	69
Oakland	7	5	15	18	57
California	7	7	17	20	57
San Jose	5	8	19	23	48

AMERICAN LEAGUE

EAST	W	L	Pct.	GBL
Boston	34	16	.680	—
New York	29	18	.617	3½
Detroit	27	20	.574	5½
Milwaukee	23	23	.500	9
Baltimore	24	25	.490	9½
Cleveland	21	24	.467	10½
Toronto	17	31	.354	16
WEST				
Kansas City	26	19	.578	—
Oakland	27	20	.574	—
California	25	21	.543	1½
Texas	24	22	.522	2½
Minnesota	19	29	.396	8½
Chicago	17	28	.378	9
Seattle	17	34	.333	12

Baltimore 000 010 000— 1 4 0
New York 000 000 000— 0 2 3
Palmer 7-4 and Dempsey; Beattie 2-1 Gossage (8) and Johnson.

Milwaukee 210 000 000— 3 5 0
Detroit 001 030 00x— 4 9 2
Sorenson 6-4 and Martinez, Moore (8); Slaton 5-2, Hiller (8) and May. HR: Mil—Bando (6).

Seattle 000 000 000— 0 4 3
Kansas City 041 004 01x—10 14 0
House 3-4, Montague (4), Burke (7), Romo (8) and Stinson; Leonard 4-8 and Porter.

Minnesota 100 05 100— 7 15 2
Texas 002 130 40x— 10 11 2
Thormodsgard, Scarce (4), Johnson (5), Marshall 1-3 (7) and Wynegar; Alexander, Lindblad (6), Comer 1-1 (7) and Sundberg. HRs: Min—Adams (3), Ford (6); Tex—Harrah (2).

The Original Knight
SOLUNAR TABLES
When To Fish Or Hunt

According to the Solunar Tables calculated for this area, the best times for hunting and fishing for the next 48 hours will be as follows (times shown are Pacific Standard):

	Minor	Major	Minor	Major
	A.M.		P.M.	
TODAY				
2:45	9:20	3:15	9:40	
TOMORROW				
3:30	10:00	3:55	10:25	

Minor periods, shorter duration, light type.
Major periods, lasting 1½ to 2 hours are shown in bold.

Canucks after two Lars

VANCOUVER (CP) — Vancouver Canucks have made generous contract offers to Swedish defencemen Lars Lindgren and Lars Zetterstroem, general manager Jake Milford said Thursday.

The players were scouted by Babe Pratt, a member of Hockey's Hall of Fame, at the recent world championships in Prague. Pratt is a member of the Vancouver club's public relations staff and a television analyst.

"If I thought I had the inside track to get them," Milford said, "I'd go to Stockholm tomorrow to sign them.

"But their lawyer is talking to several other NHL teams and he's to get back to me within the next week."

Milford said the Canucks will be making five or six changes next season in an effort to get back into the NHL playoffs, which they've missed for two years.

The Canucks already have released veteran forward Gerry O'Flaherty and signed goaltender Gary Bromley, who played for the champion Winnipeg Jets of the World Hockey Association last season.

Vancouver will have the fourth pick in the NHL amateur draft later this month and Canuck scouts hope to have a shot at centre Ryan Walter of Seattle Breakers, right winger Wayne Babych of Portland Winter Hawks or centre Bill Derlago of Brandon Wheat Kings. All played junior in the Western Canada Hockey League last season.

Orland Kurtenbach, fired as coach in April, will stay on with the Canucks for two years as a scout, a club spokesman said Thursday.

Kurtenbach coached the Canucks for 1½ seasons. He was the team's first captain in 1970-71 when Vancouver entered the NHL as an expansion team. He had two years left on his contract when relieved of the coaching duties by Milford.

THIS WEEK'S RACING PROGRAM presented by
cfms 98.5 Beautiful Music

"BILLY FOSTER RACE"
FOR SUPER STOCKS
SAT. NIGHT
★ TROPHY DASHES
★ HEAT RACES
★ 60 LAP
FEATURE RACE

ADULTS $3.25
STUDENTS and O.A.P. $2.75
CHILDREN 6-12 $1.25
GATES OPEN 6 P.M. TIME TRIALS 7 P.M.
RACING 8 P.M.
WESTERN The Action SPEEDWAY
6-2x

outdoors

alec merriman

FASTEST FISHING ACTION on Vancouver Island at the moment is in the Bates Beach to Deep Bay mid-Island waters where anglers are catching an average of 5.9 fish to a boat ... mostly coho just approaching the five-pound King Fisherman weigher size.

But, if you want big fish the best bet is Otter Point to Pedder Bay waters where quite a few in the high teens, some in the 20s, the odd one in the 30s, are being taken, but the average boat catch is only .6 fish, but mostly big ones.

Catch for that mid-Island area is estimated by federal fisheries through a check of 744 boats, catching 208 chinooks, 109 jack chinooks, 3,926 blueback coho between three and five pounds, and 166 pinks. Salmon Point, Bates Beach, Little River, Comox Bar, and Deep Bay are all listed as productive spots.

At Bates Beach they have been biting all day and in the evenings from right in front of the resorts and down to Seal Reef. They have been feeding on shrimp and hitting on anything red — small spoons, hootchies, and Flashtails. There have been lots of herring showing at night and anglers trolling plugs just off the kelp beds have been picking up chinooks.

At Comox-Little River the coho have been mostly far out from shore, although Point Holmes has also been productive. Most anglers have been getting limits of bluebacks on anything pink or silver. Dogfish have been a problem chewing the lines ... good for tackle dealers, but hard on anglers.

Norris Rock has been one of the hot spots off Deep Bay, where the coho are now a little heavier, some of them in the five to six-pound class.

* * *

LASQUETI AND SANGSTER Islands and the waters around Nuttall Bay and Nanoose are rated fair to good with a boat average of 1.4 fish, with a check of 600 boats recording 70 chinooks, 110 jacks, 240 bluebacks, 150 chinook grilse, 500 coho grilse and 12 pinks.

In Nanaimo waters 539 boats recorded 55 chinooks, 57 jacks, 305 bluebacks, for an average of .5 fish a boat.

In Cowichan-Sansum Narrows waters a check of 650 boats recorded 177 chinooks, 62 jacks, 40 bluebacks, 58 chinook grilse, for an average of .5 fish a boat.

In Saanich Inlet 790 boats recorded 181 chinooks, 486 jacks, 154 chinook grilse, 108 coho grilse, for a boat average of 1.8.

Anglers have been getting fish in Saanich Inlet pretty well everywhere from Goldstream Island - Misery Bay - Chesterfield Rock circle, through the Stone House, White Lady, McCurdy Point, Willis Point, Tod Inlet, Coles Bay, Bamberton, Mill Bay Marker, to Deep Cove waters.

Sidney anglers have been averaging 1.4 fish a boat, with 170 boats recording 83 chinooks, 70 jacks, 47 chinook grilse, 38 coho grilse.

Oak Bay anglers haven't been doing so well, just .8 fish a boat, with 50 boats recording 14 chinooks, 11 chinook grilse, 14 jacks and four coho grilse.

Victoria anglers have been meeting with about the same success, just .8 fish a boat, with 90 boats recording 22 chinooks, 18 chinook grilse, 19 jacks and 14 coho grilse.

* * *

SOOKE ANGLERS have been recording the lowest success rate of all, only .6 fish to a boat, but there have been many more anglers and those that have been getting fish have been getting the big ones that make the trip worthwhile. Federal fisheries checked 1,425 boats with 333 chinooks, mostly big ones, 366 jacks, 181 chinook grilse and 31 coho grilse.

* * *

JIGGERS are to be restricted in the Tyee Pool at the mouth of Campbell River, but the new regulation, effective June 30, might hit the rowboat tyee fishermen more than the drift fishermen it has been designed to curtail. The new regulation will call for single hooks only, with hooks not more than ¾-inch from barb to shank. Buzz Bombers, Silda anglers and other drift fishermen should have little trouble changing their gear to suit the new regulation. But that ¾-inch hook will be mighty small for a tyee spoon, and almost useless on plugs.

Frank Jenvey, with a 16.11-pound chinook, won the Sid Upton trophy in the week-long Victoria General Hospital Derby in Saanich Inlet. B. Stuart won the employee section with a 5.7-pounder, followed by L. Beliko, 5.4, K. Patterson, 2.8, and B. Mahler, 2.6.

G. MacPherson won the relative section with a 15.10-pounder, followed by John Emmerson, 13.6, and J. Hiquebran, 9.12. K. Dunaway placed in the outsider section with a 3.1-pounder.

Teams booed off in Cup opener

BUENOS AIRES (Reuter) — The 1978 World Cup soccer finals opened with a whimper instead of a bang Thursday as defending champion West Germany labored to a goalless draw against Poland in a match which ended with the two teams being booed off the pitch.

With perfect soccer weather—cool, sunny and dry—the 80,000 fans in River Plate Stadium and a world-wide television audience of over one billion should have expected a memorable opening match.

Instead they saw the reigning champions struggling to gather together the threads of their game.

The West Germans were, in fact, fortunate not to lose by a decisive margin as Poland produced most of the attacking moves and was unlucky not to score on several occasions.

Today's games
At Buenos Aires
Hungary vs. Argentina (Group I)
At Mar del Plata
France vs. Italy (Group I)
At Rosario
Tunisia vs. Mexico (Group II)

On the evidence of Thursday's match, the tournament may justify predictions that it will be one of the worst ever with a shortage of goals and excitement.

But for Argentina it was a day to be remembered when everything went without a hitch as far as organization was concerned.

Security was tight but not overpowering and it was hard to believe that at one time Argentina looked likely to lose the tournament because of a bloody guerrilla campaign.

The match was preceded by a colorful opening ceremony in which hundreds of students formed themselves into the World Cup symbol.

Standard bearers carried the flags of the 16 competing countries and hundreds of balloons and pigeons were released into a cloudless sky.

The match was a great disappointment for disciples of attacking football and seemed to confirm that modern teams are trapped in a defensive straightjacket. The West Germans opted for a 4-4-2 lineup and their two forwards, Rudi Abramczik and Klaus Fischer, were ineffective against the tough-tackling Polish defence.

In contrast the Poles played three recognized strikers in Grzegorz Lato, Andrzej Szarmach and Wlodzimierz Lubanski. Lubanski showed that even at the age of 31 he could still be a force in this World Cup.

Polish manager Jacek Gmoch said before the match that his team was ready to take revenge over the West Germans for their 1-0 defeat in the semi-finals of the 1974 tournament when West Germany went on to beat Holland in the final.

West Germany was the first to shake off World Cup nerves when 20-year-old Hans Muller, made an early opening for Klaus Fischer, which the centre forward flubbed.

West German goalkeeper Sepp Maier saw his first serious action of the match when a low shot from Bohdan Masztaler sent him scrambling across his goalline, but the ball ran past the post.

As West Germany struggled to get its attack going, Poland began to expose the shortcomings of the inexperienced German defence.

Lubanski set off a chance for Kazimierz Deyna in the 11th minute which the polish Captain wasted with a hasty shot.

Muller, filling in as left-winger in the West German 4-4-2 lineup, continued the lone thrust up front and once broke past the Polish defence only to see his dangerous cross fly out of the reach of any team-mate.

Poland almost snatched the lead at halftime when a swirling free-kick from Deyna caught Maier out of position. But the ball went past a post as Maier scrambled across his goal.

Many 'firsts' recorded at LPGA tournament

TORONTO (CP) — A series of career and tour firsts were the order of the day in Thursday's opening round of the $100,000 Ladies Professional Golf Association tournament at St. George's Golf and Country Club.

Beth Stone, 38, fired a seven-under-par 66 to take the first round lead. In her previous 17 years on the tour she has never shot a lower score.

Susan O'Connor, 30, finished the day one shot back of Stone with 67. That marked the first time she has ever been six under par in one round on the tour.

Rookie Sylvia Ferdon of Huntsville, Tex., scored a hole-in-one on the par-three 175-yard 16th. It was the first ace of her short professional career and the $1,000 bonus she collected was 40 times as much as she earned in 1977.

Sandra Post, the Oakville, Ont., native who will turn 30 Sunday, drilled a four wood into the cup on the 446-yard par-five 14th to record the first double eagle of her career.

Tied at three-under 70s are Post, Sharon Miller, Mary Dwyer and Judy Rankin.

Stone, newly elected president of the LPGA, was surprised at her score because whe played the course "conservatively".

"I was very tired when I arrived for practice on Tuesday," said Stone of Miami, Fla., "I wasn't hitting the ball anywhere and the course seemed so long. I thought I would shoot 80."

Stone, who has never won a tournament in her 18 years on the tour, was two under on the front nine and fired a blistering five-under 32 on the back nine that included three birdies and one eagle.

Sandra Post
.. tied for third

O'Connor said her round of six birdies and no bogeys—34-33— was the most consistent of her career.

Most of the players were surprised by the number of sub-par rounds recorded over the hilly 6,265-yard par-73 layout.

"During the practice round I said that four or five under would win," said defending U.S. Open champion Hollis Stacy, who is tied with seven other players at two-under par 71.

Tied with Stacy, are Chako Higuchi of Japan, Pam Higgins, Vicki Fergon, Australian Penny Pulz, Gloria Ehert and Donna White.

Of the 78 professionals who started the day, 21 broke par.

JoAnne Carner, who won here in 1975 and one of the pre-tournament favorites was in a group of seven players at par 73.

Dale Shaw of Victoria shot 40-37-77 while Paula Phillips of Vancouver managed 39-41-80.

Beth Stone	34-32—66
Susan O'Connor	34-33—67
Sandra Post	34-36—70
Judy Rankin	35-35—70
Sharon Miller	33-37—70
Mary Dwyer	34-36—70
Chako Higuchi	32-39—71
Pam Higgins	32-39—71
Vicki Fergon	34-37—71
Gloria Ehret	36-35—71
Penny Pulz	36-35—71
Hollis Stacy	34-37—71
Donna H. White	34-37—71
Alexandra Reinhardt	36-35—71
Mary Lou Crocker	36-36—72
Laura Baugh	34-38—72
Amy Alcott	35-37—72
Kathy Martin	39-43—72
Dale Lundquist	35-37—72
Kathy McMullen	37-35—72
Pat Meyers	35-37—72
Joanne Carner	35-38—73
Jo Ann Dost	36-37—73
Betsy King	36-37—73
Cathy Morse	34-39—73
Aiu-Yu Tu	37-36—73
Mary Wolfe	35-38—73
Virginia Brownlee	35-38—73
Donna Young	35-39—74
Barbara Barrow	37-37—74
Kathy Hite	38-36—74
Marilyn Floyd	36-38—74
Judy Kimball	37-37—74
Jenny Lee Smith	35-39—74
Debby Rhodes	34-40—74
Dale Shaw, Victoria	40-37—77
Cheryll McConnell, Ont.	38-39—77
Marlene Streit, Ont.	39-38—77
Paula Phillips, Vancouver	39-41—80
Susan Wickware, Toronto	40-43—83
Pamela Johns, Toronto	43-41—84

Painter shines

Terry Painter put on a one-man show at Lambrick Park Thursday night in hurling unbeaten Farmer's Construction to its eighth successive win.

Painter struck out 11 and walked only two while leading his club to a 7-0 victory over Gorge Movers. And at the plate, he hit two singles for two RBIs in three at-bats.

The win was Painter's fourth in four starts, while opposing starter Rick Cook lost his first in five decisions.

With the loss, second-place Gorge fell to 6-3.

Gorge	000 000 0—0	5 4
Farmers	311 101 x—7	11 3

Rick Cook 4-1, Mike Squire (4) and Russ Holmes; Terry Painter 4-0 and Ross Cooper.

Record toss

EUGENE, Ore. (AP) — Scott Nielson, a junior from New Westminster who attends Washington State, set a National Collegiate Athletic Association meet record for the hammer throw at its outdoor track and field championships Thursday.

Nielson, winner of the NCAA title each of the last two years, threw the hammer 236 feet 9 inches during qualifying for today's final.

Milliken defends crown

Grant Milliken's task of retaining the Victoria City Amateur golf title is made more difficult by the presence of Dave Mick in the 72-player field.

Milliken shot 69-75--144 over the Gorge Vale and Royal Colwood layouts to win the title by three strokes over Gorge Vale clubmate Ted Sarkissian last year but Mick, a former Gorge Vale member now playing out of Colwood, wasn't entered.

Mick and Milliken met in the final of this year's Island Open championship and Mick was a close winner in the 36-hole battle.

Neither golfer will have home-course advantage this year as the first round is Saturday at Cedar Hill and the final round is Sunday at Uplands.

Brian Gandy of Colwood, the 1976 champion, is back along with Island Open semi-finalist Mike Gray of Uplands and Jeff Jones of Gorge who finished third last year.

Play starts Saturday at 8:30 a.m. with the following draw. There will be a different draw for Sunday.

All players must present their signed BCGA handicap cards to the starter.

8:15 — Starter Time.
9:22 — T. McDiarmid U, D. Singlehurst RC, D. Henry GM, R. Casson GV.
9:30 — G. Barnes CH, W. Harrison GV, A. Bruce GM, J. Girard CH.
9:37 — R. Lee U, R. Gracie V, W. Goodwin U, D. Carlow U.
9:45 — E. Beauchemin GM, B. Sluggett GM, A. Martyn RC, S. Hambleton RC.
9:53 — J. Girard RC, G. Standen CH, D. Humphries U, W. Germain GV.
8:30 — R. Saxon GM, J. Mahovlic RC, J. Hough V, G. Barlow RC.
8:38 — P. Harris V, R. Ferguson GV, J. Cook CH, D. Anderson V.
8:45 — R. Effa GM, J. Taylor U, D. Mick RC, R. Steffanick GV.
8:53 — A. Carey RC, L. Kerr RC, H. Jacobsen GM, D. Rands U.
9:00 — F. Worthington CH, D. Girard GM, B. DeGirolamo GV, S. Holroyd GV.
9:08 — S. Holroyd GV, D. Norbury GM, D. Austin GV, D. Donaldson GV.
10:00 — R. Reynolds U, S. Murdoch RC, D. McCall U, M. Gray U.
10:08 — Starters Times.
10:15 — P. Scott GM, M. Foreman GM, J. Jones GV, G. Milliken GV.
10:23 — D. Gowan GM, M. Richards GM, R. Gibson U, B. Gandy RC.
10:30 — R. Kent GM, K. Swetnam GM, P. Moretti RC, T. Maftechuk U.
10:38 — N. Waterfield GV, B. Robertson GV, W. Couper GV, T. Pollard U
10:45 — G. Paterson RC, U. Allen GV, C. Davies RC, T. Ware U.
10:53 — G. Howells U, I. Holroyd GV, D. Richardson GV.

1977 FOLD DOWN TRAILER CLEARANCE
Priced from only $1995
RUSS HAY BICYCLE SHOP
2542 Government St. 384-4722
Next to Three Point Motors

ISLAND DRIFTER

DESIGNED AND BUILT IN VICTORIA BY
OUTER HARBOUR MARINE WAY LTD.
525 Head Street 6-2x 384-3363

YOU CAN AFFORD TO BUY MICHELINS.

(Can you afford not to?)
If you stop and think, there's really no reason to compromise. Because if you compare our Michelin prices to those of top competing tires, the difference is small, or not there at all.
And when you choose Michelins, you've chosen to put your family on the best.
Michelins offer unsurpassed quality—and that means, mileage, value, and dependability.
So come in and see us. We sell the finest tires, and we offer expert service for other important parts of your car as well. We're good guys to know, and we're easy to find. Just look for our blue-and-yellow sign!
MICHELIN
We make no compromises.
D&D TIRE
1620 Blanshard St. Phone 382-7283
4-27

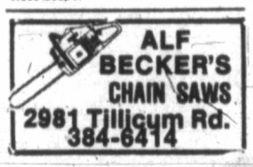
ALF BECKER'S CHAIN SAWS
2981 Tillicum Rd.
384-6414

Adanac POOLS

WOULDN'T IT BE LOVERLY!
It can be for as little as $100 per month, installed.
CALL US FOR MORE DETAILS
Adanac POOL SUPPLIES
(95 Mon.-Sat.)
3347 Oak St. 6-1x 388-7921

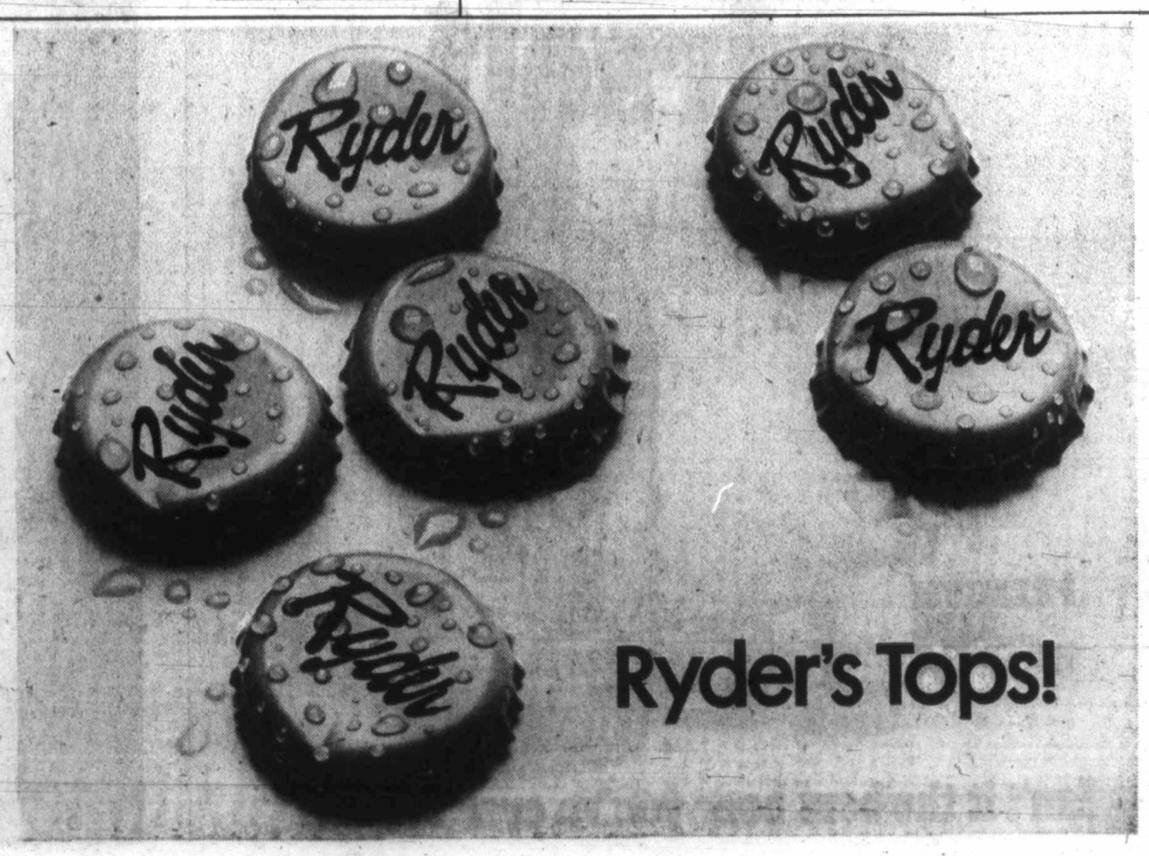

Zarley leads by shot

CHARLOTTE, N.C. (AP) — Kermit Zarley, winless since 1972 and a top 10 finisher only once this year, knocked in three consecutive birdies and added a fourth on the final hole Thursday to take the first-round lead in the $300,000 Kemper Open golf tournament.

Zarley dropped a six-foot putt on the final hole for a six-under-par 66 on the 7,160-yard Quail Hollow Country Club course.

Arnold Palmer, seeking his first triumph since 1973, held the early lead but dropped one shot behind Zarley with a five-under-par 67.

Two strokes behind Palmer were Wayne Levi, Artie McNickle, Mark Hayes, Mark Pfeil and Howard Twitty, all with 69s.

Tom Weiskopf, defending Kemper champion, finished with 71.

Zarley, whose last win was on the 1972 national team, said he was embarrassed by his performance from tee to green, but was saved by his putting.

He was two under mid-way through his round but opened up on the front nine. He sunk birdie putts of 30, 12 and five feet, parred the next two holes and birdied the final hole.

Palmer blasted towering drives and at one point dropped home three birdies in a row. Like Zarley, he made a final birdie on the par-five ninth hole.

Zarley, whose best finish this year was a tie for sixth place in the Houston Open, was gently critical of his play.

"I hit one bad shot on every hole but five of them," he said.

Back in the crowded field of 150 golfers, which will be cut to 70 after today's round, were some of the favorites going into the tournament.

★ ★ ★

Kermit Zarley	32-34—66
Arnold Palmer	32-35—67
Wayne Levi	35-34—69
Artie McNickle	33-36—69
Mark Pfeil	34-35—69
Howard Twitty	34-35—69
Danny Edwards	33-36—69
Wally Armstrong	35-35—70
J. C. Snead	36-34—70
Ed Sneed	35-35—70
Lou Graham	34-36—70
Charles Coody	33-37—70
Jack Newton	35-35—70
Alan Pate	35-35—70
Miller Barber	35-35—70
Mike Morley	38-32—70
Jim Chancey	37-34—71
Jim Colbert	37-34—71
Jim Dent	36-35—71
Jack Renner	34-37—71
Tommy Aaron	35-36—71
Bob Gilder	38-33—71
Lanny Wadkins	35-36—71
Ken Still	35-36—71
Jerry McGee	34-37—71
Randy Erskine	34-37—71
Gary Ostrega	35-36—71
Skip Dunaway	36-35—71
Al Geiberger	35-36—71
Bob Murphy	34-37—71
Hale Irwin	36-35—71
Bill Kratzert	36-35—71
Gary Player	37-34—71

Gary Player recouped from a 37 for his first nine holes with a 34 on the second nine but it was only good enough to put him one under at 71.

Jerry Heard, who won at Atlanta last week, was back at par-72 with scores of 33 and 39. Also at par was Chi Chi Rodriguez, who jumped to a three-under lead while playing with Palmer but broke even after his final nine holes.

Lee Trevino had a 73.

Palmer said he took advantage of owning a house on the 15th fairway at Quail Hollow, practising every day since last Friday—more preparation than he'd had for any tournament in years.

Tour rookie Jim Nelford of Burnaby had a 37-37—74. Dave Barr of Kelowna also had a 37-37—74.

$15 — $15 — $15
Freshly Emptied
45-GAL. OAK WHISKEY
— BARRELS —
PH. 383-1328

MAKES GARDENS "ZOOM"
Scientists' formula shoots amazing growing power into lawns, plants and vegetables instantly!
RX-15
WATER SOLUBLE FERTILIZER
grows greener, thicker lawns .. lovelier flowers and shrubs .. and luscious vegetables in virtually any soil.
Available at all garden centres

Trial match here Sunday

Victoria faces Vancouver Sunday in a B.C. trial match intended to determine players for a provincial cricket team.

Heading up the Island contingent for the 45-over match at Beacon Hill Park, which starts at 12:30 p.m., is Tony Quarless of Castaways, who captained the Island representative side in its recent match against Qantas of Australia.

Joining Quarless are Steve Hanson, Alcos; Dave Auld, Castaways; Cec Mayers, Castaways; Eric Kjekstad, Incogs; Jeremy Goodwin, Incogs; Tim Brierley, Oak Bay; Jan Aten, Oak Bay; Michael Nation, Alcos; Keith Dixon, Albion; Mal Shanks, Albion and 12th-man Steve Buchanan of Albion.

Builders edge Sooke

Softball roundup

Pete Rumsby's second hit of the game drove in the winning run Thursday night, as Juan de Fuca Builders slipped by Sooke Merchants 2-1 in a Stuffy McGinnis Men's Softball League game at Central Park.

After Len Carolan tied the game 1-1 for Builders with an RBI single in the bottom of the sixth inning, Rumsby followed with his decisive safety. He also singled in the fifth.

The win improved Juan de Fuca's record to 5-6, while Sooke levelled off at 5-5.

Carolan got the win, yielding five hits in pitching the distance. Ron Fedosenko, who also went the route, took the loss.

Meanwhile, Remco Office Systems nipped Victoria Athletics 5-4 in a men's league game at Heywood Avenue Park. Paul Baines scored the winning run in the third inning.

Ken Geary homered for the winners and John Iverson hit one for Victoria.

Josephine Dick's three-run triple was the highlight of a 12-11 blowout in the Women's Senior League, as Butler Bros. prevailed over Combos.

Cathy Cave had five hits for the losers.

In another game at Hyacinth Park, Ingraham Hotel dumped Hygrade Radio 8-4.

In Macdonald Park Men's League action, James Bay Inn outslugged Mayfair Insurance 18-16 in extra innings; Strathcona defeated Birch Builders 9-2 and James Bay Athletic Association downed Trafalgar Legion 10-8.

Sooke	000 000 1—	1	5 0
Builders	000 002 x—	2	7 1

Ron Fedosenko and Rod Nyberg; Len Carolan and Pete Rumsby.

5-inch Continuous
GUTTER
in baked enamel
10% OFF
INSIDE OR OUTSIDE
STORM WINDOWS
THERMO WINDOWS
479-7121
FREE ESTIMATES
B.C. ALUMINUM
"THE NAME YOU KNOW"

Exhibition Park racing entries

VANCOUVER - Entries for tonight's thoroughbred racing at Exhibition Park:

First—$2,300, claiming, 3 year olds, 6½ furlongs
Major Return (Skinner) 120
Sans O War (Creighton) 110
Chief Constable (Assoon) 110
He's A Hermit (M. Mena) 115
Freely Stride (Manning) 120
Town Prowler (Stein) 120
Reformed (Dailey) 120
Antonio Sanchez (Art'n) 120
Swift Summer (Loseth) 120
Park Head Prince (Wolski) 120
Also eligible
Major Erroch (Kresner) 120
War Command (Kresner) 120
Better N'Dad (Williams) 115
Winning Darkness (Kresner) 120

Second—$2,400, claiming, 2 year olds, nursery course
Movie Director (Johnson) 115
Wily Will (Williams) 110
Sir Camelot (Trevino) 115
Prince Chimo (Loseth) 115
Ten Thirty Special (Dailey) 115
April Sound (Wilkinson) 115
Cut Spending (A. Smith) 120
Tompion's Tim (Skinner) 115
Problem Solved (Demorest) 110
Casual Dude (Arterburn) 115
Also eligible
Prince of Derry (Kresner) 115

Third—$2,400, claiming, 2 year olds, nursery course
Renny Penny (Carter) 118
Pacific Punch (Brownell) 113
Favorite Star (Skinner) 113
Arctic Meteor (Loseth) 113
Banana Puddin (A. Smith) 113
Dark Songster (Trevino) 113
Four Table (Kresner) 118
Monahan 113
Langley's Baby (Manning) 113
Todwell's Splash (Johnson) 113
Also eligible
Dark Canace (Brownell) 113
Craig's Treasure (Dailey) 113
Amber Meg (J. Mena) 118
Tambua Castle (Demorest) 113

Fourth—$2,150, claiming, 4 year olds up, 6½ furlongs
Hail A Belle (M. Mena) 109
Fintry (Skinner) 119
He's A Tuffy (Frazier) 114
Strong Item (Dailey) 119
McKutch 119
Purgin (Johnson) 119
O'Cedar (A. Smith) 119
Bud's Playboy (Wilkin'n) 114
Copper Monarch (Mag'g) 119
Rishalea (Brownell) 119
Also eligible
Azulique (Wilkinson) 106

Fifth—$3,200, allowance, 2 year olds, nursery course
Better Business 120
Easters Menory (K. Skinner) 115
Victory Round (J. Mena) 115
Floating Power (Arter'n) 115
Western Red (Kresner) 115
Sea Hook 115
C. Leave (Skinner) 115
Chute Creek (Johnson) 115
Kiwi Bikini (Carter) 120
Maker of Kings (Demorest) 115

Sixth—$3,000, claiming, 4 year olds up, 6½ furlongs
Quin Chakoo (Johnson) 114
Vanishing Code (Skinner) 114
Amblazing (J. Mena) 117
Copper Castle (Manning) 116
Braur Rabbit (Wilkinson) 109
Twilight Madness (Wolski) 114
War Host (Assoon) 103
Dr. Hess (Arterburn) 117
Transport Dan (Loseth) 112
Lots of Speed (Kresner) 117
Also eligible
Triple Two (D. Frazier) 109
Darch (Dailey) 114
Jewel of the West (M. Mena) 109
Worring Joe (Loseth) 115

Seventh—$3,800, claiming, 4 year olds up, 1 1-16 miles
Local Boy (Williams) 107
Our Boy Kirk (Johnson) 112
Captain River's (A. Smith) 115
Thats The Key (Dailey) 112
Andy's Star (Loseth) 112
Partisapaction (Arterburn) 114
North Hand (Skinner) 115
Poolcanna (J. Mena) 116
Lord Occo (Wilkinson) 107
Palm The Pea (Walker) 112
Also eligible
Lila's Ultimo (Loseth) 112
Fleet Avalanze (M. Mena) 110

Eighth—$3,300, claiming, 4 year olds up, 1 1-16 miles
Joe Bly (Kresner) 115
Regal Path (Wilkinson) 107
Born Critic (J. Mena) 112
Never Charges Jr. (M. Mena) 107
Grande Ribot (Skinner) 115
Saccie (Johnson) 114
Majestic Monarch (Carter) 112
Lucky Gary (Williams) 112

Ninth—$4,700, claiming, 4 year olds up, 6½ furlongs
Sheba Baby (Loseth) 117
Knightly Gal (A. Smith) 112
Snow Quality) 114
Moon Lodge (Williams) 107
Chery's Capri (Stein) 112
Lexington Lady (Frazier) 108
Swan Khal (Johnson) 112
Bendina (arterburn) 114
Scythian Suite (Demorest) 113

Tenth—$3,800, claiming, 4 year olds up, 1⅛ miles
Lighting Wing (Williams) 112
Fretech (Skinner) 120
Vixen Lass (Wilkinson) 110
Cointreau's Prince (J. Mena) 117
The Ayran (M. Mena) 114
Jandrew (Brownell) 117
Mi Soldier (Bray) 120
Coaldust Kid (Johnson) 120
Hansmar (Loseth) 117
Cinnamon King (Dailey) 117

Come to the Traders . . .
RATED . . . The Best!
Admiral
This Deluxe 30" Automatic
ELECTRIC RANGE
Loaded with Features
$358.88
Black Glass Front
Now Only
$19 More
While They Last!
DISHWASHER
Admiral Built-Ins As Low As $249
REFRIGERATOR
Admiral 2-Door Model 13 cu. ft. H. Gold $398
18 lb. Cap. H.D. Auto WASHER & DRYER 2-Speed $599
See Big Selection OF LAMPS 1/2 PRICE!
FURNITURE Clearing Now At 10%-50% OFF
COLOR TVs Admiral 3 Yr. Full Warranty
14" $358.88 20" $478.88 26" Deluxe $638.88
Right at the Door
FREE PARKING
Lots . . . . for Everybody
EASY TERMS TOO!
The Traders
Ph. 388-6264 715 Finlayson
Open 9 a.m. to 9 p.m. Mon.-Fri.
Sat. to 6 p.m. Sunday Noon - 5 p.m.
6-31

OK TIRE STORE
3030 NANAIMO ST. 386-3156
WHEEL-TO-WHEEL SECURITY

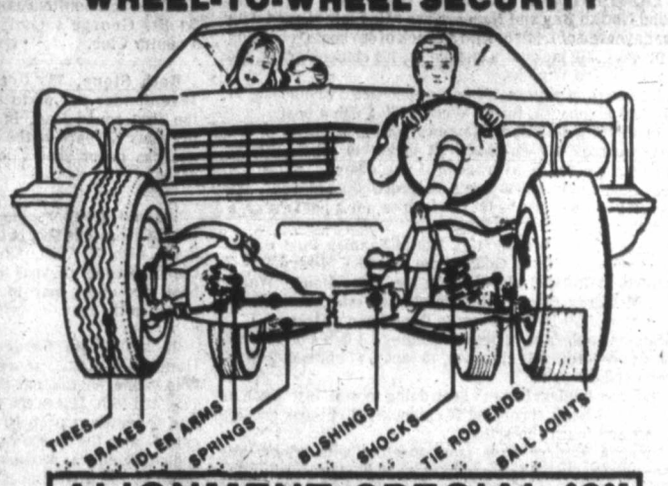

ALIGNMENT SPECIAL $9.95
MONDAY-SATURDAY
8:00-5:00
FRI. 8:00-5:30
SAT. 8:00-5:00
TORSION BARS AND PARTS EXTRA
MOST AMERICAN CARS
WE DO IMPORTS TOO
BY APPOINTMENT
BUY NOW!
FREE BRAKE INSPECTION
"IF YOU CAN'T STOP—DON'T START!"

Sip for yourself.

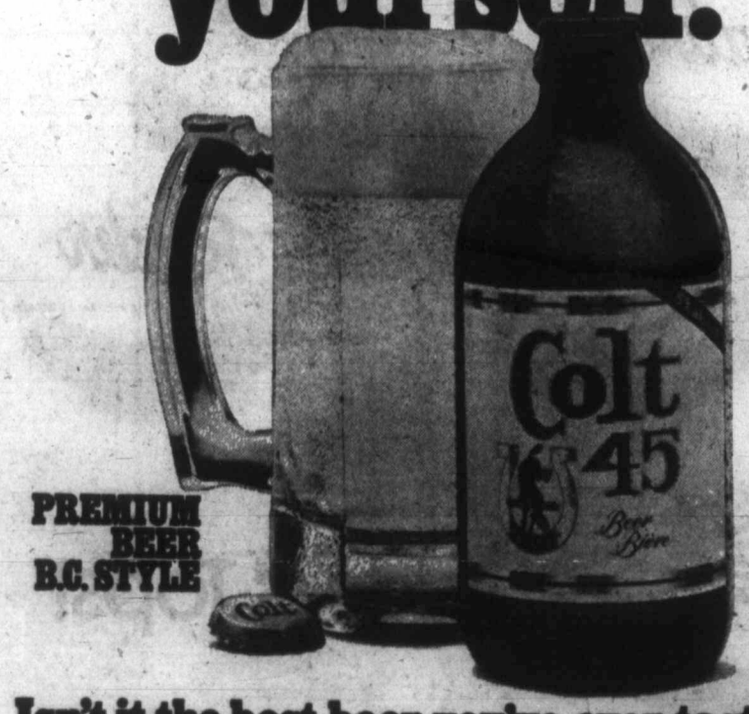

PREMIUM BEER B.C. STYLE
Isn't it the best beer you've ever tasted?

It's Show Time
In this age of nutritional awareness, we thought you would like to see the ingredients that have been making Hollywood Bread a family favourite for over forty years.
Hollywood Bread is a unique blend of EIGHT VEGETABLE FLOURS, STONE GROUND WHEAT, HONEY AND MOLASSES.
It *does not contain* granulated sugar or shortening.
That's what Hollywood Bread is all about. So you see, the thousands of Canadian families from coast to coast, who have been enjoying Hollywood Bread, have always known a good thing. Now, so do you.
Enjoy fine quality, thin-sliced Hollywood Bread in light or dark.
Make it *your* choice.
Hollywood bread

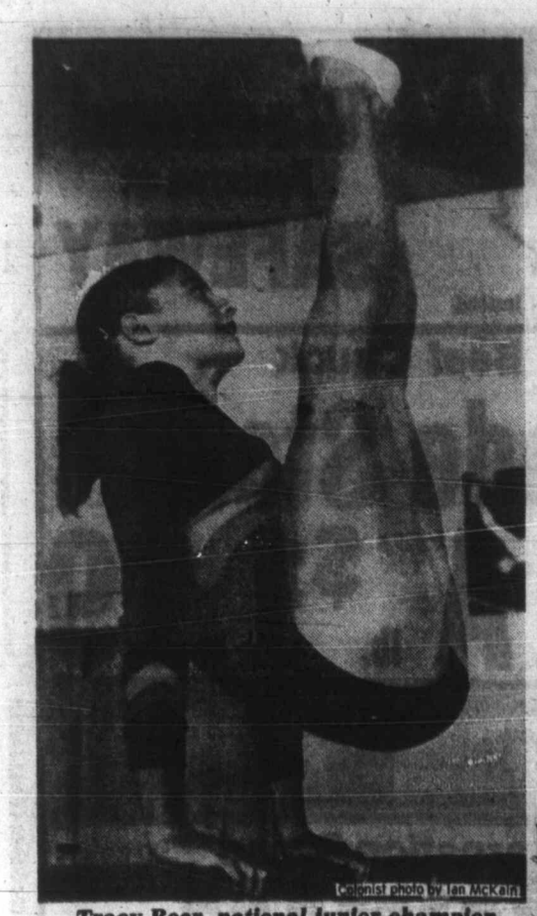

Colonist photo by Ian McKorn

Tracy Beer, national junior champion

Gymnasts to see world

Joining the navy used to be the best way to see the world. Apparently studying gymnastics is as good if not better.

Three Victoria athletes are preparing for summer jaunts to the four corners.

Philip Delesalle and Owen Walstrom leave in two weeks for the 11-country Shanghai Invitational June 16-23.

After the Japanese competition, Delesalle and Walstrom head for a two-week training camp in preparation for the Commonwealth Games Aug. 3-12 in Edmonton. Both are members of Canada's four-man team and of the Victoria Sports School.

Delesalle is a three-time Canadian senior men's champion, ranked third world-wide on pommel horse.

Delesalle's over-all total of 111.90 points at last week's Canadian championships in Ottawa means the 19-year-old is ranked among the top 10 in the world. He finished 22nd at the 1976 Montreal Olympics.

Walstrom, 24, nipped Pierre Leclerc of Montreal by one-tenth of a point to take fourth place in the Ottawa competition, which ended Sunday.

Meanwhile, 14-year-old Tracy Beer, from the Falcons Artistic Gymnastic Society, is heading for Europe.

The Canadian junior girls' champion leaves June 6 for the Golden Sand international meet in Bulgaria, then stops off for another competition in Hungary. She won the national title at Ottawa, amassing 70.20 points in beating runner-up Kathy Beckwith of Windsor.

Tracy's summer of European travel concludes in August, when she attends an international training camp for juniors in West Germany.

Delesalle

Walstrom

Pats fire Davis

REGINA (CP) — Lorne Davis, fired Wednesday night as coach-general manager of the Regina Pats of the Western Canada Hockey League, says he thought he was doing a good job and was looking forward to being back next year.

"It came as a shock," said Davis, who completed his first full season behind the Pats' bench during the 1977-78 season.

Under Davis, the Pats accumulated a 29-38-5 win-loss record and finished third in the four-team east division of the league. They advanced into the division final before being eliminated by Flin Flon Bombers.

The year before, the club has suffered through a 2-32-5 record before Davis took over from former coach Bob Turner.

COLONY MOTOR INN
BILL SAMPLE
AT THE PIANO BAR
385-2441 5-21
COACHLIGHT ROOM

OAK BAY
TEA PARTY
JUNE 3&4
WILLOWS BEACH

Stones objects to L.A. Games

EUGENE, Ore. (AP) — Dwight Stones, the talkative former world record holder in the high jump, emphatically does not want the 1984 Olympics Games held in Los Angeles, even though he lives on the city's outskirts.

In fact, he says the Games should never be held in the United States or Canada.

"I object to having the Olympic Games in the United States or Canada because the people don't appreciate track and field," said Stones, here to compete in the Prefontaine Classic and to serve as a television commentator at the NCAA championships.

The colorful, 24-year-old Stones said he hopes the Los Angeles city council votes against holding the Games in the city.

When asked why, he laughed and said: "Smog, traffic, foreign people having trouble getting from one event to another, not to mention what it will do to my property taxes.

"I've been to a few Olympics," Stones said. "I know how they can disrupt a city. And if they think they can hold the Olympics in Los Angeles without it costing the taxpayers, they're crazy.

"Besides, the Coliseum is a horrible place to compete. The wind swirls like crazy."

Stones also said he wasn't surprised when the International Olympic Committee gave Los Angeles the Games only on the condition the city would assume all financial responsibility, even though city officials had been confident they would escape the liability clause.

Stones said the only way to straighten out the structure of the Olympics is for no city to bid for the Games and for television networks to refuse to make astronomical offers for broadcast rights.

SUMMER CRUISING
start out by cruising down to CAL-VAN

AND SAVE ON
TUNE-UPS!
DO-IT-YOURSELF
NGK-BOSCH-AUTOLITE-CHAMPION-AC
SPARKPLUGS
88¢ NON-RESISTER
RESISTOR TYPE $1.18 LIMIT 8 PLEASE

Do-It-Yourself with CAL-VAN Performance Tested
AUTO PARTS
STARTER from $39.88 $6.00 OFF
ALTERNATOR from $32.88 $6.00 OFF
GENERATOR from $29.88 $6.00 OFF
CAL-VAN HEAVY-DUTY LIFETIME SHOCKS $6.88

SAVE $10
PREPROGRAMMED TO PLAY FAMOUS THEMES
MUSICAL AIR HORN
Choice of La Carica, O Solo Mio, Stranger in the Night, O Susanna, River Kwai, La Cucaracho, Sous les Ponts.
$7.88 Regular $8.88

CUSTOM STEEL TRAILER HITCHES
Install them yourself. Save even more. Hit the road—Spring is here, summer is coming. But head for Cal-Van first. ALL CLASS 1 TRAILER HITCHES
Reg. from $29.88 $5.00 OFF MOST MAKES and MODELS

SUPERCOOL FAN
Choice of 13", 14½", 17", 18½". Great for air-conditioned cars. Stops engine overheating.
From $18.88

TIMING LIGHT
NON DIXCO INDUCTIVE No. 414
$29.88 (regular $39.88)
LIFETIME WARRANTY INDUCTIVE $44.88

$97.88 Installed
Gabriel Hi-Jacker
UNIQUE HI-JACKER SHOCKS
Installed with hose. 1000 lb. load capacity, floating outer can, enclosed diaphram, hydraulic rebound stop, adjustable ride by adding air, guaranteed 18-month or 18,000 mile durability.

MISCELLANEOUS MAG and CHROME WHEELS
Beautiful styles. Various brands
from $19.88
White Spokes $36.88
Also 15x8 Truck

GUMOUT CARB CLEANER
12-oz. $1.88

WHEN WAS THE LAST TIME YOUR TIRES WERE CHECKED?
SAVE YOUR TIRES!
TIRES WEAR FASTER WHEN IMPROPERLY INFLATED. CHECK WITH YOUR CAR'S MANUAL, THEN CHECK YOUR TIRES REGULARLY!
TIRE GAUGES
10-50 LBS. or 20-120 LB.
YOUR CHOICE $2.48

STAINLESS STEEL SPLASH GUARDS
SUPER BUY
from $1.88

AMAZINGLY STRONG SUPER GLUE—3
Handy for home or garage. 3-gram size
$2.48

INSTANT VINYL
Fast, permanent vinyl repair
$2.88

ELECTRONIC
CRUISE CONTROL
• On or under dash model
• Turn indicator model
CAL-VAN TOP SAVINGS! SAVE $21
55 MPH LIMIT? SET IT and FORGET IT!
SAVE GAS! ENJOY FREEWAY DRIVING MORE!
Controls the speed of your car automatically and with precision accuracy for highway and freeway driving!
• Never touch the accelerator • Relieves tedious montony of freeway driving • Foolproof • Disengages at a touch of the brake pedal • Solid State
Reg. $139.88
ONLY $118.88
CAN WE INSTALL IT FOR YOU? (Installation extra)

RANGER
SAVE $5.00
ROOF RACKS
First most cars quickly; No tools required.
$19.88 set

Prevents Boil Over
COOLANT RECOVERY SYSTEM
SAVE $2.00 $4.88 Reg. $6.88

8 or 16 ounce ARMOR-ALL
Preserves and beautifies vinyl, leather, rubber. Great cleaner!
8 oz. $2.88
16 oz. $6.88

ELECTRONIC RADAR DETECTORS
NEW 50-M.P.H. LIMIT MAKES RADAR DETECTION A MUST!
Works on car's electrical system or cigarette lighter from $98.00

SPARE TIRE COVER
Protect wheel from road grime.
$9.88

4-POLE TRAILER CONNECTOR PLUG
$2.88

DUPONT RAIN DANCE CAR WAX
14-oz. paste or 16-oz. liquid.
$6.88

ALL GENUINE CHAMOIS
There's no substitute for a real Chamois. Several sizes.
ALL 20% OFF

HOURS:
Mon.-Wed. 9-6
Thurs. and Fri. 9-8
Sat. 9-5:30
Sun. 10-5

• Prices good 'til Monday
• Rain checks cheerfully given on sale items sold out
• All items illustrated exactly or as near as possible

CAL-VAN
751 CLOVERDALE
(nr. Douglas — 386-2155
Open Thurs., Friday to 9:00 p.m.
AUTO SUPPLY CENTRES

HITACHI
The Great Performers
ONE OF THE TOP RATED BY CONSUMERS

SUPERB COLOUR AND ABSOLUTE RELIABILITY
100% Solid-State 20" Table Colour TV. LUMINAR 1, full beam colour picture tube. Black matrix. VHF memory fine-tuning. Weighs only 53 lbs.
Regular $649
NOW ONLY $529.95

100% SOLID-STATE 20" TABLE COLOUR TV
LUMINAR 1, full beam colour picture tube. Black matrix. Electro APS. VHF memory fine-tuning. 70-position detent UHF tuner. AFC. Lighted channel indicators. Integrated picture control. White peak clip circuitry. Rich and full sound, beautifully designed wood grain cabinet, walnut-finish. Earphone.
Regular $689.95
NOW ONLY $579.95

WESTERN EXPRESS
BONUS OFFER
BOOK OF 5 WESTERN LOTTERY TICKETS WITH EVERY PURCHASE OF A TV SET — GET LUCKY!

COLORTRON TV — WHERE YOU GET BUDGET TERMS OR 90 DAYS NO INTEREST... AND NOW A FULL 3 YEARS PARTS AND LABOUR WARRANTY ON ALL SALES!

Colortron
COLOR TV—STEREO
SALES—SERVICE—RENTALS
OPEN TUES.—SAT. 8:30 to 5:30
3180 HARRIET RD.
(Just off Burnside)
PHONE 383-9113
ERWIN SHEA

Sports digest

Cedeno pays up for hand injury

HOUSTON (AP) — Cesar Cedeno, Houston Astros outfielder, was fined $5,000 Thursday for an impulsive Tuesday night action that sidelined him with a hand injury.

In making the announcement, the Astros said Cedeno expressed his regret and apologized to the National League baseball club, his team-mates and fans.

The holder of a million-dollar-plus Astros contract slammed a fist against the plastic roof of the Houston dugout after lining out with the tying run on second base in the eighth inning of an Astrodome game which San Francisco Giants won, 1-0.

Cedeno received lacerations to the fourth and fifth knuckles of his right hand, missed the Wednesday night game against San Francisco, and is expected to miss a four-game weekend series starting today against St. Louis Cardinals.

Stingers pass 5,000-mark

CINCINNATI (AP) — Cincinnati Stingers reached their goal Thursday of selling 5,000 season tickets in order to stay in business here.

"We now have a base that we can build on, not only now, but in the future," Bill DeWitt Jr., executive vice-president of the World Hockey Association franchise announced at a news conference.

The Stingers began their ticket drive six weeks ago and gave themselves until June 1 to reach the 5,000 level. A Dayton-based department store chain purchased 100 tickets to put the team over its goal.

Club officials reached their goal with hours to spare by selling 225 season tickets Thursday.

Argos suspend slotback

TORONTO (CP) — Slotback Tony Hill, who signed a new Canadian Football League contract without telling Toronto Argonauts he had undergone a knee operation, has been suspended indefinitely without pay.

Hill, six-foot-two former basketball player at Stetson University in Deland, Fla., is classed by the CFL as a non-import because he never played high school or college football in the United States.

He missed most of last season, his first, with knee problems and underwent an operation for strained ligaments in March.

Kings sign and cut

LOS ANGELES (AP) — Two players were signed by Los Angeles Kings of the National Hockey League and five were released Thursday.

The team announced that Pete Stemkowski and Darryl Edestrand were signed to new pacts.

General manager George Maguire also said that Bart Crashley, Dave Miglia, Terry Bucyk, Pat Russell and Jacques Locas had cleared waivers and had been given outright releases.

Stemkowski was acquired by the Kings from New York Rangers last August and Edestrad was purchased from Boston Bruins in March.

Canadian women win

PEKING (CP) — Canada's national women's volleyball team defeated a Peking junior side three sets to two Thursday, the visitors' first win in more than two weeks and only their second on their tour of China.

"The team we played tonight was awfully young and their inexperience hurt them, especially toward the end," said Canadian captain Audrey Vandervelden of Burnaby. "It was a bit of a surprise that they stayed with us as long as they did when you think they are only high school girls. But China has come a long way in volleyball and has so many good teams that you should always worry about any of them."

Redskin ace retires

WASHINGTON (AP) — Charley Taylor, the National Football League's all-time leading receiver, announced his retirement as an active player with the Washington Redskins on Thursday.

Taylor, 35, winds up his career with a record 649 receptions, most coming off his familiar spot as wide receiver, along with 90 touchdowns. He played his entire career with Washington.

The six-foot-three, 210-pound Taylor had talked only two months ago of signing another multi-year contract with the Redskins, but told reporters that a recent three-day camp convinced him "that it was time for Charley Taylor to stand down."

Taylor will remain with the Redskins as part of the team's personnel staff, regarded as the first step toward his eventual entry into the coaching ranks, a goal he has long set for himself.

Olds equals Test mark

BIRMINGHAM, England (AP) — Chris Old took four wickets with five balls as Pakistan struggled to 162 for nine before bad light ended play on the first day of the first cricket test against England at Edgbaston Thursday.

The feat by the Yorkshire fast bowler equalled the record for wicket-taking in test matches.

Old finished the day with six for 50 in 22 overs while Bob Willis, England's other fast bowler, finished with two for 42.

With Pakistan at 126 for five, Old dismissed Wasim Raja and Pakistan captain Wasim Bari with successive balls. He then missed a hat trick by bowling a no ball to Qasim but took his third wicket with the next ball when Qasim was caught behind by Bob Taylor. Sikander Bakht was Old's next victim, caught off the fifth ball of the over by Graham Roope.

Handicap golf on Monday

Gorge Vale is the site for the next round of the Harris-Erickson Cup golf competition for women with handicaps of 15 and under.

Play begins at 10:30 a.m. Monday with the following draw.

10:30 — G. Pumfrey, M. Turner, M. Todd and J. Lovitt.
10:37 — B. Phillips, B. Fiddes, E. Wondra and L. Johnstone.
10:44 — B. Breffitt, J. Moore, B. Anderson and D. Mann.
10:51 — J. Smith, M. Danyluk, E. McCormick and M. Hibberson.
10:58 — I. Horne, B. Forgie, D. Phillips and J. Turner.

Motorcyclist killed

DOUGLAS, Isle of Man (Reuter) — British motorcycle racer Stephen Davies was killed Thursday when his machine crashed into a wall during practice for the international tourist trophy races here this weekend.

Davies, 35, was going an estimated 140 kilometres an hour when the accident occurred.

More than 100 drivers have been killed in the history of the tourist trophy races.

FRIDAY NITE at The INN

Thank you, Dann Koller.
What a super
San Francisco treat.

Tiger Prawns and Prime Ribs of Beef.
Served with soup or salad,
fresh in-season vegetables, rice or baked potato with all
the trimmings and (of course) hot drawn butter.

Only $8.95

Oh, Danny boy you're a fantastic innkeeper. You've brought Victoria another gourmet treat straight from Fisherman's Wharf in San Francisco. What a dish, what a price. It's enough to make the competition eat their hats.

270 GOVERNMENT STREET 384-7151

THE JAMES BAY INN
A Seal of Hospitality

NO WONDER PEOPLE STAY WITH BONDED STOCK.

Its good quality mixes with
ice, cola, ginger, water and people.

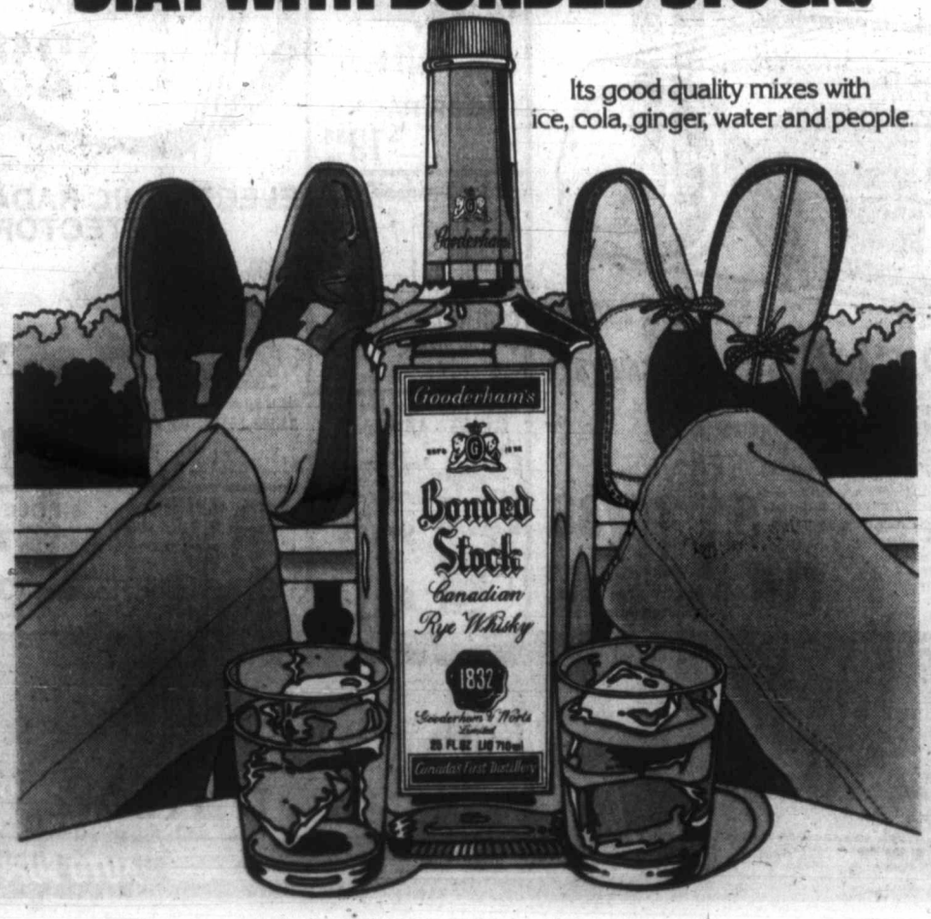

SAFEWAY
Canada Safeway Limited

Weekend Features at SAFEWAY

Beef Chuck
Blade Steak A lb. $1.19
Government Inspected. Full Cut. Bone In. Canada Grade

Pork Picnic Shoulders lb. 79¢
Smoked. Whole or Shank Portion

Carnation Brand
Hash Brown Potatoes 5-lb. pkg. 59¢
Frozen. Pan Fry. Stock-Up! Economical

Frozen Cream Pies 79¢
Bel-air. Assorted Varieties. 14 oz. Package

Hunt's Brand
Tomato Paste 3 for $1.00
Use for Sauces, Soup or Casseroles. 5½-fl.-oz. tin

Whole Tomatoes 2 for 89¢
★ Stewed ★ Crushed Hunt's. 14 fl. oz.

Edwards Brand
Fresh Coffee $3.29
★ Regular ★ Drip ★ Extra Fine
Your Choice. 1-lb. tin

Pink Lemonade or 2 for 89¢
Regular. Bel-air. Frozen. Concentrate. 12.5 fl. oz.

California Grown
New Potatoes 5 lbs. 89¢
★ Red, ★ White First of the Season. Scrub and Cook, serve buttered

Valencia Oranges 5 lbs. $1.00
Arizona/California. Size 138's

Fresh Broccoli lb. 49¢
From California. Serve with Cheese Sauce

Prices Effective: Friday and Saturday, June 2nd and 3rd
In all your Friendly and Courteous Safeway Stores in Greater Victoria and Sidney.
Some of the items in this advertisement may not be available in our Disco Stores.
Sales in Retail Quantities Only

SAFEWAY
CANADA SAFEWAY LIMITED

Pi-eyed Edmontonian cracks record for number recall

Jamie Archibald, 18, of Edmonton has a phenomenal memory for numbers—he established a world record this week. On a city high school's blackboard, he wrote down, from memory, 6,190 numerals of the infinite number Pi. That was 1,140 more numbers than the current *Guinness Book of World Records* lists. It took three hours and eight minutes. Pi is the ratio of a circle's circumference to its radius, and its decimal expression goes on to infinity.

●

Edward Black, 41, an unemployed carpenter accused of throwing a bottle of lemonade at **Prince Charles'** car in Newcastle, was ordered held without bail in Newcastle, England Thursday on a charge of "damaging a motor car belonging to the crown." Black pleaded not guilty.

●

Former London property owner **William Stern**, 44, has officially has been declared bankrupt with debts of $209 million, believed to be biggest bankruptcy in British history.

●

Soviet **President Leonid Brezhnev**, looking tired from the strain of his four-day state visit, Thursday visited the Slovak region of Czechoslovakia but postponed a scheduled meeting of the diplomatic corps for unexplained reasons.

●

A woman stunt artist was injured when she lost her grip and fell minutes after hanging from a rope by her teeth 30 metres above midtown Manhatten. **Diana Terdik** was publicizing a play due to open next fall entitled *Lunacy and Lace*.

●

Wilmington 10 member **William (Joe) Wright II** was paroled in Raleigh, N.C., vowing he would become a lawyer and defend persons against what he termed the unjust system which wrongly imprisoned him. Wright is to enroll this summer in college at Talladega, Ala. He was convicted in 1972 along with eight other black men and a white woman of conspiracy to firebomb a white-owned grocery store at Wilmington and to shoot at firemen and policemen.

●

Arkady Shevchenko, the former UN undersecretary-general who refused to return to Moscow, has asked Soviet **Foreign Minister Andrei Gromyko** for help in arranging a meeting with his daughter, now living in the Soviet Union. Shevchenko's lawyer said in New York that no response had been received.

Gen. George Brown, who has been battling cancer since February, will retire as chairman of the U.S. joint chiefs of staff on full disability, the Pentagon said. This means Brown, who is closing out a 37-year army career, will draw $3,000 a month in retirement pay, tax free.

NAMES in the NEWS

Brezhnev

. . .weary on trip

Entertainment Guide

BUTCHART GARDENS — Gorgeous blooms, magnificently displayed . . . 35 acres of incredible beauty . . . 6 gardens in one; fabulous Sunken Garden, English Rose, stately Italian, quaint Japanese, Lake Garden, featuring the spectacular "Ross Fountains", and the Show Greenhouse and Dolphin Fountain. All romantically illuminated after dark . . . The regular admission charge covers everything, so come early, enjoy the gardens by daylight and again after dark . . . Fascinating Seed and Gift Shop.

BUTCHART GARDENS FLORAL RESTAURANT open every day 10 a.m. to 7 p.m. serving delicious lunches, afternoon teas and scrumptious High Tea, delightful buffet suppers. Coffee Bar always open.

BUTCHART GARDENS ROMANTIC NIGHT LIGHTING . . . As darkness takes over, a thousand hidden lights combine with moon and stars, the hills, trees and shrubs, lakes, lily ponds and fountains, to create a fairyland, softly scented by the flowers. Unusual! Grand! Indescribable! Featuring the SUNKEN GARDEN and the ROSS FOUNTAINS IN THEIR MAJESTIC "BALLET TO THE STARS."

BUTCHART GARDENS ENTERTAINMENT . . . For fun and laughs, the "Butchart Gardeners" are on hand every evening 7:15 to 9:15, followed by Disney Cartoons.

BUTCHART GARDENS . . . Open every day of the year. Now 9 a.m. to 11 p.m. Most gracious and appreciated way to entertain your out-of-town guests.

STRATHCONA HOTEL — British Columbia's largest night-life centre. 919 Douglas St. 383-7137. PRESENTS . . .

THE OLD FORGE CABARET — For your dancing pleasure, 6 nights a week — Live music featuring "THE BROTHERS FORBES & FRIENDS." Reservations until 9:30 p.m., 383-7137.

THE CUCKOO'S NEST LOUNGE — Full kitchen facilities serving outstanding lunches and dinners. Featuring a unique 1952 MG-TG Roadster salad and soup car. Dinner reservations 383-7137. Discotheque every night 10 p.m. to 2 a.m. except Sunday. Enjoy the funky antique atmosphere.

THE STING LOUNGE — Buffet luncheon and salad bar weekdays. Prohibition Days atmosphere featuring Victoria's busiest discotheque 6 nights a week.

BIG BAD JOHN'S — Victoria's most famous lounge — Crazy Hillbilly atmosphere and Country and Western music.

THE RED LION INN — 1366 Douglas Street, 383-3366, Landmark of hospitality featuring:

THE RED LION — TOWER LOUNGE — Live entertainment nightly. Monday to Saturday featuring: Talented duo George and Carole.

THE RED LION — LION'S DEN DINING ROOM — Monday to Thursday, 5-9 p.m., Friday and Saturday, 5-11 p.m. Closed Sunday.

THE RED LION — WINE CELLAR — Now fully licenced, open Mon. to Sat. 12 noon 'til midnight, Buffet Luncheon Daily 12 noon to 2 p.m. A relaxing spot, overlooking the pool, backgammon table. Closed Sunday.

THE RED LION — PUB — Now with live entertainment Thursday, Friday and Saturday.

ENJOY THE RED LION'S OTHER FACILITIES — Coffee Shop open Monday to Saturday 'til 10 p.m. Sunday 'til 8 p.m.; and, for Hotel guests, a sauna and swirlpool.

COACHMAN INN — 229 Gorge Rd. E. — Entertaining Tues. through Sat. Diane Campbell — Easy listening and relaxed surroundings.

KINGS HOTEL (recently renovated) — Hot lunches from Kings Kitchen 11 a.m. to 7 p.m. Entertainment — Jam Session 7-9 with Bunk and Addy (piano and trumpet). King of Clubs Disco nightly 9 to 1. Free dance instruction and demonstration every Tuesday 8 to 10 p.m.

SALMON FISHING — with Magna Charters in our 44' cruiser. Tackle and bait supplied. 598-4213. 478-1771.

JAMES BAY INN — 270 Government St., 384-7151. In the Bosun's Lounge: Brian & Gary. Local Recording Artists.

Victoria Theatre Guild Presents
"THE KILLING OF SISTER GEORGE"
by Frank Marcus
Tonight Thru. June 10 (Except Sun., June 4)
Curtain Time 8:15 p.m.
at LANGHAM COURT THEATRE
Box Office open 3:30-7:30 p.m. (Except Sun., June 4)
Phone: 384-2142 Tickets: $3.
Sr. Citizens and Students—$2. (Mon. thru. Thurs.)

STARFLIGHT #3 A BLAST OF T-G-T !...
TRIUMPH
& SPECIAL GUEST STARS MOXY
TONIGHT — 8:00 P.M.
VICTORIA MEMORIAL ARENA
TICKETS: $4.99 LIMITED ADVANCE DISCOUNT
$5.99 GENERAL ADMISSION
AVAILABLE FROM: ARENA BOX OFFICE (384-1522) HILLSIDE MALL
Produced by Perryscope Concert Productions and CKDA 1220

4066 Shelbourne St.
LONGHORN STEAKHOUSE
Reservations 477-8022
Specializing in Prime Rib and Steaks
Try Our Longhorn Special
Breast of Chicken Cordon Bleu
including
Chegs Green Salad
Baked Potato — Fresh Vegetable
Hot Garlic Bread
7.45
SUMMER HOURS
Lunch Served Every Day 11 a.m.-2 p.m.
(Open all day Saturday and Sunday)
Dinners Served Mon.-Thurs. and Sun. 4:30-9:30
Friday and Saturday 4:30-10:30
Children's Menu Available
6-1x

NASHVILLE, B.C.
The Big Eye Cabaret
Featuring
NORM WATSON and WOODSHED
FRI. & SAT. 9 p.m.-2 a.m.
DAVE PAULSON at the piano for your dining pleasure, 7-9 p.m. FRI. & SAT.
2915 DOUGLAS ST. INGRAHAM HOTEL 385-6731 6-2

NIGHTLY
MONDAY TO SATURDAY
THE TALENTED DUO
GEORG AND CAROLE
'til SATURDAY, JUNE 17th IN THE
TOWER LOUNGE
THE RED LION MOTOR INN
3366 Douglas Street, 385-3366
5-29

enjoy dinner dancing at HILLSIDE INN
Enjoy the relaxing atmosphere of our beautifully decorated dining lounge.
All dinner orders include our crisp, garden fresh SALAD BAR
Listen to the "CONTINENTAL MUSIC" of
LEO & JENNY
8 'til 10 p.m. Thurs., Fri. and Sat. Nights.
Open Mon. to Sat. 11:00 a.m. to 1:00 a.m.
Hillside SHOPPING CENTRE
RESERVATIONS: 595-2552
American Express

TONIGHT AT THE BELFRY
1291 Gladstone at Fernwood
FRIDAY and SATURDAY
JUNE 2 and 3, 8 P.M.
PIED PEAR
with Rick Scott and Joe Mock, bluegrass, country and folk
Tickets $3.50 ($3 Students and OAP)
Reservations 385-6815
or on sale at Richard's Records

This Week's Dinner Specials . . .
AT THE Mariner's inn DINING LOUNGE
THURSDAY'S VEAL OSCAR 7.25
FRIDAY'S TENDERLOIN DIANE 8.25
SATURDAY'S PRIME RIB 7.95
Reservations 598-3113
Closed Sundays and Holidays
2162 Oak Bay Ave.
Chargex MasterCharge
5-4

The Big Eye
FRIDAY AND SATURDAY SPECIAL
IN THE BIG EYE DINING LOUNGE
Friday and Saturday Night Only — on presentation of this advertisement (clip out)—we provide
2 Prime Rib Dinners for 10.95
INCLUDES French Onion Soup au Gratin, Salad, Specially Aged Prime Rib of Beef Au Jus, Yorkshire Pudding, Baked Potato, Beverage
By reservation only 7 to 9 p.m.
Enjoy the cabaret after dining if you wish
CLIP AND SAVE
2915 DOUGLAS ST. 385-6731
INGRAHAM HOTEL
3-30

Public Announcement

May 25, 1978
BROADCASTING SERVICES TO SMALL REMOTE COMMUNITIES

The Commission, on May 18, 1978 issued a Public Notice calling for applications to bring service to the remote communities of Northern Ontario.

The Commission will be available to answer any questions that communities may have and to assist them in clarifying some of the issues and requirements involved and in preparing broadcasting licence applications.

Inquiries in this respect should be addressed to the undersigned at CRTC, Ottawa, Ontario K1A 0N2.

The Commission will also work with communities, broadcasters, cable licensees, program producers, copyright holders and any other interested groups and individuals to find a viable means of extending licensed broadcasting service to Northern Ontario in the immediate future, exploring such possibilities as:

—Upgrading and extending the present over-the-air and cable service in small communities by using such techniques as "breakouts" from and extensions to existing microwave routes;

—Delivering Canadian program services via satellite; and

—Videotaped delayed rebroadcasting by low powered transmitters, by cable systems or by some combination of the two.

The Commission will also seek the advice and co-operation of federal government departments, the CBC and representatives of the Government of Ontario to assist in the extension of service.

In order to permit the responsible evolution and development of broadcast services, the commission has decided to limit the call for applications to Northern Ontario for the present time, and will call for applications for other areas in the future.

The commission intends to hold a Public Hearing to consider applications received in response to the Public Notice at the Airlane Hotel, 698 West Arthur Street, Thunder Bay, Ontario on October 17 and 18, 1978. Applications and comments should be received on or before August 1, 1978.

The complete text of this Public Notice is available at the CRTC office, Ottawa, Ontario, the Vancouver Regional office, Room 1860, Daon Building, 1050 West Pender Street, Vancouver, British Columbia and the Montreal Regional office, suite 2114, 800 Victoria Place, Montreal, Quebec.

Lise Ouimet,
Secretary General

Canadian Radio-television and Telecommunications Commission
Conseil de la radiodiffusion et des télécommunications canadiennes

It's ALL here!
in the new Royal Olympic Hotel.
A million dollar TOTAL Entertainment Centre!
Get Down.
OJ's DISCO·LOUNGE
DANCING NIGHTLY.
Hot Buffet Lunch only $2.50!
Served 12 noon-2:30 pm
Gatsby's RESTAURANT
A fine steak and prime rib house, with a varied menu that includes Italian specialties, sandwiches, hamburgers, fish and chips. Very reasonably priced, ideal for the family. Lunches and dinners.
RO PUB
Licensed lounge. Also serving good food in a relaxed atmosphere.
Open now for you...
ROYAL OLYMPIC HOTEL•388-5513
642 Johnson Street, Victoria, B.C.

Court clears press raids

WASHINGTON (Reuter)—The U.S. Supreme Court has given police broad powers to enter newsrooms unannounced in search of evidence but expressed confidence that freedom of the press will not be eroded as a result.

The justices ruled five-to-three this week that police in Palo Alto, Calif., did not violate the U.S. Constitution when, armed with a warrant, they searched student newspaper offices at Stanford University, looking for photographs of student demonstrators clashing with police.

Writing for the majority, Judge Byron White acknowledged that "the officers apparently had the opportunity to read correspondence."

However, he said, news organizations which submitted briefs in the case had been able to cite very few newsroom searches.

Potter Stewart, one of the three dissenting judges, said, "A search warrant allows police officers to ransack the files of a newspaper, reading each and every document until they have found the one named in the warrant, while a subpoena would permit the newspaper itself to produce only the specific documents requested."

Starts Today
5 WKS. IN VANCOUVER
FIRST 'THE OMEN'... NOW 'THE REDEEMER'
If you have a craving for terror... come to the class REUNION

THE REDEEMER
SON OF SATAN
RESTRICTED
WARNING: Some gory and frightening scenes. (B.C. Director)
TODAY AT 7:15 & 9:00 P.M.
(air conditioned)
Landmark Cinemas TOWNE
Matinee Tomorrow
SATURDAY AT 2:30 P.M.
ALL SEATS $1.00
"SPY WITH THE COLD NOSE"
Hilarious fun about a spy who does nothing right.
GENERAL

Mt Everest
RESTAURANT AND DINING LOUNGE
formerly Poddle Dog Restaurant
FRIDAY NIGHT SPECIALS
VEAL CUTLETS and CURRIED BEEF
Each served with soup or salad, coffee or tea, dessert. YOUR CHOICE .. $4.95
DINNER SERVED FROM 5:30 to 10:30
RESERVATIONS RECOMMENDED
OPEN DAILY 8 a.m. to 10:30 p.m.

DANCE TO THE STYLINGS OF THE DON BROWN SHOW IN
The Thatch CABARET
THURS., FRI., SAT.
OPEN 9 p.m. to 2 a.m.
THE ROYAL OAK INN
4680 Elk Lake Drive
658-5231

Everybody Loves . . .
"ANNIE HALL"
. . . So she's staying for a
9th TREMENDOUS WEEK

MATURE
"ANNIE HALL"
COMPLETE SHOWS NIGHTLY AT 7 and 9
QUADRA THEATRE
QUADRA AT HILLSIDE
382-3370
Chinese Kung Fu and Romance Double Feature
Sat., June 3, One Complete Show 1:30 p.m.
"THE SHAOLIN INVINCIBLES" "薛正命與少林門"
"CLOUD OF ROMANCE" "我是一朵雲"

STARTING TONIGHT . . .
First it was "Why Shoot the Teacher".
Then, "The Goodbye Girl".
Now, in the tradition of these very fine films,
The Oak Bay Theatre is proud to present . . .
WHO HAS SEEN THE WIND
An Astral Films Release

A Celebration of Life.
Allan King's Film of W. O. Mitchell's classic novel
Starring Gordon Pinsent and Jose Ferrer
Introducing Brian Painchaud and Doug Junor
With David Gardner, Chapelle Jaffe
Thomas Hauff, Helen Shaver,
Gerard Parkes and Patricia Hamilton
GENERAL
WARNING: Occasional swearing. (B.C. Director)
Nightly at 7:00 and 9:00 p.m.
Matinee Saturday only at 2:00 p.m.
OAK BAY
2184 Oak Bay Ave. 598-2213
GOLDEN AGE $1.00

3 ACADEMY AWARDS
—including—
BEST SCREENPLAY (Adaptation)
Alvin Sargent
BEST SUPPORTING ACTRESS
Vanessa Redgrave

Two women, life long friends, are reunited in an act of heroism. It is the immensity of their risk and sacrifice, and the enormity of their courage and commitment to each other... that will fill the screen as no story of war ever has before!

JULIA
Based on a true story.
A RICHARD ROTH PRESENTATION OF A FRED ZINNEMANN FILM
JANE FONDA • VANESSA REDGRAVE
"JULIA"
Also Starring JASON ROBARDS • HAL HOLBROOK
ROSEMARY MURPHY and MAXIMILIAN SCHELL as Johann
Directed by FRED ZINNEMANN • Produced by RICHARD ROTH • Screenplay by ALVIN SARGENT
HURRY — ENDS SOON
ROYAL
805 Broughton 383 9711
Tonight at 7:00 and 9:00 p.m.
Saturday at 1:00, 2:55, 4:55, 7:00 and 9:00 p.m.
MATURE

Would you be shocked to find out that the greatest moment of our recent history may not have happened at all?

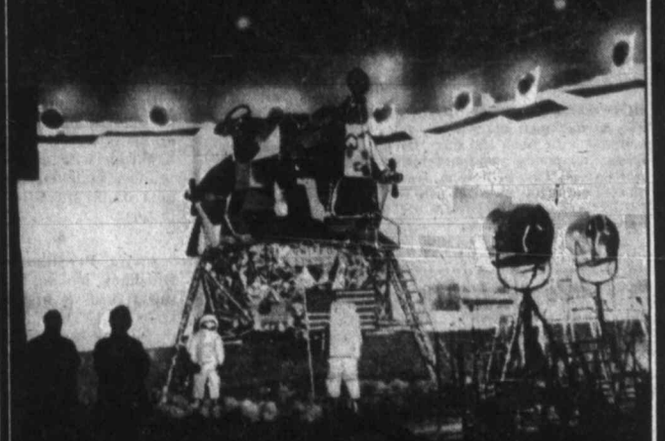

CAPRICORN ONE

ELLIOTT GOULD JAMES BROLIN BRENDA VACCARO SAM WATERSTON O.J. SIMPSON HAL HOLBROOK KAREN BLACK TELLY SAVALAS
SIR LEW GRADE Presents For ASSOCIATED GENERAL FILMS
ELLIOTT GOULD • JAMES BROLIN • BRENDA VACCARO • SAM WATERSTON • O.J. SIMPSON
and HAL HOLBROOK in
A LAZARUS/HYAMS PRODUCTION of A PETER HYAMS FILM "CAPRICORN ONE"
with DAVID HUDDLESTON • DAVID DOYLE
KAREN BLACK TELLY SAVALAS
AT 2 THEATRES! STARTS TONIGHT!
CAPITOL 805 Yates 384 6811
TILLICUM DRIVE-IN Burnside at Tillicum 382 7531
CAPITOL—Tonight at 7:00 and 9:00 p.m.
Saturday at 1:00, 3:00, 5:00, 7:00 and 9:00 p.m.
Sunday continuous from 2:55 p.m.
TILLICUM-GATES 8:30. SHOW AT DUSK
ADDED ATTRACTION DRIVE-IN "CROSSED SWORDS"
MATURE

FAMOUS PLAYERS theatres

GRAND PRIX
Festival of Fantastic Films
Avoriaz '78

MIA FARROW
KEIR DULLEA

Most nightmares end at daybreak.
This one was just beginning.
FULL CIRCLE
TOM CONTI ROBIN GAMMELL JILL BENNETT CATHLEEN NESBITT
Produced by PETER FETTERMAN and ALFRED PARISER Directed by RICHARD LONCRAINE
Executive Producer JULIAN MELZACK
Music Composed and Performed by COLIN POWNS
Screenplay by DAVE HUMPHRIES based on adaptation by Mary Brenner Davenport from the novel "Full Circle" by Peter Straub
Released by Astral Films
CORONET 836 Yates 383 6414
WARNING: Parents—some frightening scenes. (B.C. Director)
Tonight at 7:00 and 9:00 p.m.
Saturday at 1:15, 3:00, 5:00, 7:00 and 9:00 p.m.
Sunday continuous from 1:30 p.m.
MATURE

Holocaust proves hot potato for West German television

Colonist-Newsday service

COLOGNE—The Germans are embarrassed by *Holocaust*. The station managers of West German television are arguing about the advisability of showing the four-part American television series to a huge, nationwide audience.

Current indications are that *Holocaust* will not appear on the largest (the "first") network, but only on the smallest ("the third program"), and not everywhere in the Federal Republic. Bavarian television has already decided to spare its population such a traumatic experience. The Bavarians were the first followers of Hitler's sinister adventure which began 55 years ago in Munich.

Almost immediately after the program was shown in the United States, the German television rights to *Holocaust* were purchased by the Cologne-based West German TV-Radio, the largest in the country, for about $475,000. The German-language dubbing of the series should cost another $190,000.

Those expenses will probably will be shared by stations in Hamburg, West Berlin, Stuttgart, Frankfurt, Bremen and elsewhere—the German television network is federated like the country itself. Each station is autonomous and free from direct government interference, but the law guaranteeing its independence does not prevent politics and national psychology from playing big roles in the decision-making process of the station managers.

SOFA AND CHAIR BEDS
POLY
FURNITURE—LIGHT, COMFORTABLE
EASY TO MOVE — 517 YATES

Sherwood Park Inn's BUFFET FEAST is the best in town — a gourmet dining experience

JOIN US FRIDAY AND SATURDAY EVENINGS
5 P.M. TO 10 P.M. BRING YOUR APPETITE
roast beef and seafood
and many other delicacies
Enjoy it all for only 9.95
CHILDREN UNDER 12 4.95 each
RESERVATIONS RECOMMENDED
386-1422
123 GORGE ROAD EAST PHONE 386-1422
5-18

mcm proudly presents polydor recording artist
JOHNNY RIVERS
AND HIS BAND
HEAR ALL HIS HITS INCLUDING:
- Slow Dancin' (Swaying to the Music)
- Curious Mind (Um, Um, Um, Um, Um, Um)
- Baby I Need Your Lovin'
- Tracks of My Tears
- Poor Side of Town
- Rockin' Pneumonia and the
- Boogie Woogie Flu
- Memphis
- Midnight Special
- Secret Agent Man
- Seventh Sun
- Summer Rain
- Mountain of Love

WITH SPECIAL GUESTS: THE SILVER DOLLAR BAND
Show rescheduled to
SUNDAY, JUNE 4th, 7:30 p.m.
at the ROYAL THEATRE
TICKETS $6.50, $7.50, $8.50
ADVANCE TICKETS AT MEMORIAL ARENA
BOX OFFICE AND THE HILLSIDE MALL

Brentwood Inn
7172 Brentwood Drive
Brentwood Bay
Vancouver Island
NEXT TO MILL BAY FERRY
JUNE SPECIAL
SALAD BAR
OVEN BAKED SCONE BREAK
WHOLE BABY ATLANTIC
LOBSTER with FILET MIGNON
FRESH VEGETABLE
POTATO
CHOCOLATE ECLAIR
COFFEE
$10.95 Per Person
JOHN MACKENZIE
IS PLAYING FOR YOUR ENJOYMENT
Res. 652-2413, OPEN 7 DAYS A WEEK
SUNDAY BRUNCH 11:30-2:30
5-31x

THANK GOD IT'S FRIDAY.
After 5,000 years of civilization — we all need a break.
GUS and SHIRLEY — When the computer dating service put them together, it came up short. By about 5 inches.
DAVE and SUE — Their marriage has survived everything. But can it handle Friday night?
TONY — He had the best moves, but not on the dance floor.
KEN and CARL — They were looking for a nice girl or two, or three...
MARV the LEATHERMAN — He could dance his way into your heart. And a few other places.
FRANNIE and JEANNIE — They came to dance, but ended up getting an education.
DONNA SUMMER as "NICOLE" — The long hot summer of the disco is her first acting role. Call the Fire Department.
THE COMMODORES — They got a whole year's worth of sound into one Friday night.
Special Guest Stars DONNA SUMMER and THE COMMODORES
Executive Producer NEIL BOGART Written by BARRY ARMYAN BERNSTEIN
Produced by ROB COHEN Directed by ROBERT KLANE
ORIGINAL SOUNDTRACK ALBUM AVAILABLE ON CASABLANCA RECORDS AND TAPES
"THANK GOD IT'S FRIDAY" MOVIE TICKETS GOOD FOR ADMISSION TO HARPO'S DISCO No. 15 BASTION SQUARE
© 1978 Columbia Pictures Industries, Inc. Columbia Pictures
odeon 2
780 YATES STREET
383-0513
GENERAL
MATINEES FRI., SAT., SUN. 1:30, 3:10, 5:05
NIGHTLY 7:10, 9:10

American Graffiti is back!
RICHARD DREYFUSS — "Jaws" "The Goodbye Girl" "Close Encounters of the Third Kind"
CINDY WILLIAMS — "Laverne and Shirley"
HARRISON FORD — "Star Wars" "Heroes"
KATHLEEN QUINLAN — "I Never Promised You a Rose Garden" "The Promise"
RON HOWARD — "Happy Days"
SUZANNE SOMERS — "Three's Company"
PAUL LE MAT — "Alice, Bobby and Rose" "Handle with Care"
MacKENZIE PHILLIPS — "One Day at a Time"
CRUISIN
Starring RICHARD DREYFUSS · RONNY HOWARD · PAUL LE MAT · CHARLIE MARTIN SMITH
CANDY CLARK · MACKENZIE PHILLIPS · CINDY WILLIAMS · WOLFMAN JACK · Written by
GEORGE LUCAS and GLORIA KATZ & WILLARD HUYCK · Directed by GEORGE LUCAS
GENERAL
haida
808 YATES STREET
382-4278
MATINEES FRI., SAT., SUN. 1:30, 3:15, 5:10
NIGHTLY 7:15, 9:25

HELD OVER!
The image of an adult world through a child's eyes.
WARNING: Some nude and suggestive scenes. (B.C. Director)
LOUIS MALLE'S Pretty BABY
PARAMOUNT PICTURES PRESENTS "PRETTY BABY"
Starring KEITH CARRADINE, SUSAN SARANDON and BROOKE SHIELDS
Associate Producer POLLY PLATT Screenplay by POLLY PLATT Story by POLLY PLATT
and LOUIS MALLE Music Adaptation and Supervision JERRY WEXLER
Produced and Directed by LOUIS MALLE
COUNTING HOUSE 2
BROAD AT BROUGHTON
383-3434
NIGHTLY 7:00, 9:10

CANADIAN ODEON THEATRES

She was the most famous woman in the world.
He was a peasant, a pirate, a shark.
What he couldn't buy with money he stole with charm.
ALLEN KLEIN Presents
ANTHONY QUINN JACQUELINE BISSET
THE GREEK TYCOON
also starring RAF VALLONE EDWARD ALBERT
CHARLES DURNING LUCIANA PALUZZI
CAMILLA SPARV MARILU TOLO
and JAMES FRANCISCUS as President James Cassidy
4th WEEK!
MATURE
WARNING: Occasional nudity, frequent coarse language. (B.C. Director)
MATINEES FRI., SAT., SUN. 1:30, 3:15, 5:10
NIGHTLY 7:15, 9:15
odeon 1
780 YATES STREET
383-0513

HELD OVER!
This man wants to be... your doctor?
PETER SELLERS
as ALBERT T. HOPFNAGEL in
"WHERE DOES IT HURT?"
MATURE
WARNING: A ribald medical comedy; some swearing and coarse language. (B.C. Director)
A CINERAMA RE-RELEASE THROUGH AMERICAN INTERNATIONAL PICTURES
NIGHTLY 7:00, 9:15
COUNTING HOUSE 1
BROAD AT BROUGHTON
383-3434

PROVINCIAL COURT

A 28-year-old Saanich man arrested by members of the Greater Victoria police emergency response team early Wednesday morning appeared in Victoria provincial court in the afternoon and was charged with possession of a dangerous weapon and mischief causing wilful damage.

Martin John Trowsdale, 944 Tattersall, was taken before Judge William Ostler and charged with possession of a rifle and damaging an auto belonging to Wayne Brian Trowsdale, believed to be his brother.

The specially-equipped police team was called into action after residents at Tattersall and Savannah reported they heard rifle shots shortly after 2 a.m. and had seen a man walking down the road carrying a weapon.

Saanich police saw a man enter an apartment at 944 Tattersall and summoned the ERT. Officers tried in vain to contact the man by phone and by loud hailer for two hours and finally decided to rush the apartment at 4:30 a.m. Police, wearing bullet-proof vests, burst in and found a man lying on a bed in what appeared to be a drunken state.

Police have determined that the man had been involved in a fight at the Red Lion Inn beer parlor and had received some bruises and cuts in the altercation.

In court, Trowsdale asked if he could have some time to contact his lawyer.

Crown counsel Nicholas Lang said he would be opposing Trowsdale's release and Ostler remanded Trowsdale until this morning for bail hearing and possible election of trial method on both charges.

●

Hany Fahmy, 21, was charged in an April 10 break-in at International Knives, 574 Yates, during which eight handguns were stolen.

All eight weapons were found recently buried in various areas of Shawnigan Lake and the Malahat portion of the Trans-Canada Highway.

Fahmy, who gave police addresses of 9724 Fourth Street in Sidney and 4290 Dieppe, was charged with breaking and entering, possession of stolen property and possession of marijuana.

Defence-lawyer Ken Walton told the court Fahmy was in the midst of changing addresses. Walton elected trial by judge without jury on the first two charges and Tamara Stomp, representing Fahmy on the drug charge, asked for one week before entering a plea.

Ostler ordered Fahmy's release on his own recognizance in the sum of $2,000 on conditions that he obey an 11 p.m. nightly curfew and not reside at the Sidney address.

Fahmy's 18-year-old brother, Bahaa El-Din, also appeared before Ostler and was charged with possession of stolen stereo equipment and possession of marijuana.

Lang told the court the stereo equipment, valued at $2,350, is alleged to have been taken in a May 14 break-in in Duncan.

He was ordered released on $1,000 recognizance and on the condition he not reside at the Fourth Street address.

Both were remanded until next Thursday.

●

Bruce Douglas Jefferies, 18, of no fixed address, was charged with breaking and entering in connection with a break-in Thursday morning at the Esquimalt branch of the Greater Victoria Public Library, 1153 Esquimalt Road.

Legal-aid lawyer Brian MacKenzie asked for a one-week remand before election and Jefferies was ordered released on $500 recognizance on condition that he obey an 11 p.m. nightly curfew.

●

"You have the dubious distinction of having one of the highest readings in this court in some time," Ostler told a 29-year-old unemployed marine biologist.

Terrence Ronald Andrews, who said he was in the process of moving to Trail, pleaded guilty to a charge of impaired driving May 14.

Lang told the court that Andrews, who lived at 909 McClure, was driving south on the Island Highway shortly before 9 p.m. when his van went through a guardrail near the Thetis Lake overpass and ended up 30 feet down an embankment.

Colwood RCMP found Andrews lying in the back of his van, Lang continued, and transported him to the Colwood detachment for breath tests.

Lang said three tests, one more than usual, produced blood alcohol readings of .40, .40 and .37 before police decided to take him to Royal Jubilee Hospital for medical attention.

Outside the courtroom, Lang said that .30 usually produces a state of alcohol coma.

He said Andrews at first insisted he had had only six beers and then revised that to four beers before later admitting he had been on a four-day binge.

Ostler levied a $600 fine after making his comment to Andrews.

●

Also fined for drinking-driving were: Jody Coward, 26, of 10150 Third Street in Sidney, $450; Neil Wilson, 52, of 1101 Hilda, $400; and David Young Russell, 32, of 7227 Veyaness, $350.

Honda cars under recall

TOKYO (AFP)—Honda Motor Co. of Japan has announced the recall of its Civic and Accord cars because of a defective engine-gas leakage prevention system which might result in a power loss. The company said the recall affected Civic models produced between August, 1975, and May, 1977, and Accord models produced between April, 1976, and May, 1977. More than 270,000 cars are involved.

30 weekends jail sentence

A 22-year-old Langford man will spend the next 30 weekends in jail for indecently assaulting his family's babysitter last August.

Richard James Mitchell was found guilty by a county court jury May 15 of the offence on the 15-year-old girl.

Judge Leslie Cashman said deterrence was important in cases involving young persons victimized by adults.

Giving way to passion while drunk was not a defence, he said. But he noted Mitchell's spotless record, that he was married with two children and steadily employed, and his employer spoke well of him.

Mitchell will be on probation while serving the 60-day intermittent sentence involving two-day weekends in jail.

In another case, Cashman fined John Daniel Vosper, 21, of Langford $500, in default 60 days in jail, for dangerous driving March 29, 1977.

Prosecutor Don Laughton said Vosper drove for four miles on the Pat Bay Highway at speeds of 160 to 176 Kmh while pursued by police, overtaking 20 to 30 vehicles and abruptly changing lanes half a dozen times. Vosper had two previous convictions for dangerous driving.

Vosper said there wasn't that much traffic, he wasn't drinking, no one was hurt and that he was doing 128 to 144 Kmh.

Cashman noted the offence took place more than a year ago and that Vosper was trying to reconstruct his life. But he warned him that it was unlikely he would get a fine for another driving offence and if he appeared before him again, he would certainly go to jail.

Girl assaulted, man gets year

A 32-year-old Victoria man who subjected a 14-year-old girl to what county court Judge Leslie Cashman said must have been a terrifying experience, was sentenced Thursday to one year in jail.

Raymond Charles Brunt, also known as Raymond Charles Armit, was told that but for a psychiatric report he would have been sentenced to jail for a considerable time for unlawful confinement and indecent assault.

Court was told that two girls were hitchhiking Oct. 18 in the 2400 block Sooke Road and were picked up by Brunt. One girl was dropped off, but the other girl was driven past where she wanted to get out. She tried to jump out of the vehicle but Brunt stopped her by pulling her hair.

He then drove to Metchosin, where the indecent assault occurred. Afterward, he told her to leave and she ran two kilometres to a house and phoned her parents and police.

Cashman noted that Brunt said he was embarrassed and ashamed at his conduct and at a loss to explain it. The psychiatric report said he was not a sex deviate, not a violent person, that he showed contrition and was unlikely to be a repeater.

Brunt pleaded guilty to both offences May 2.

Tots visiting torn airport

TOKYO (AP) — The new, violence-plagued Tokyo international airport has eased its ban on non-passengers, allowing groups of schoolchildren to tour the multi-million-dollar facility 64 kilometres east of here.

Woodward's
The Complete Department Store

BRITISH MADE SHOE SALE CONTINUES

These smartly-styled shoes are good looking and so reasonably priced ... choose more than one pair!
- Made by Skilled Craftsmen
- Choice of Popular Styles
- Smart for Dress, Business or Casual Wear
- Famous English Leather Uppers and Durable Bovinide Soles.

Woodward's Mayfair, phone 386-3322.
Store Hours: 9:30 a.m.-5:30 p.m. Monday to Saturday.
Evening shopping Wednesday, Thursday and Friday night 'til 9:00 p.m.

RENOVATION SALE

20% OFF

All regular priced merchandise on now!

gray's

Hillside Shopping Centre

Mayfair Shopping Centre

At 81, her life is as bold as the pictures she paints

KINGSTON, Ont. (CP) — If Essie Epplett's life story was put on canvas, the strokes would be broad and bold.

On a recent Sunday, Progressive Conservative MP Flora MacDonald opened an exhibition of Mrs. Epplett's watercolors and oils.

She has been painting since she was 57 and now, at 81, she says:

"All my life I felt that if I could paint a picture, I'd die happy.

"I hadn't painted until later in life because I'd had two husbands and four children and didn't have time."

She first took art lessons from George Swinton at Queen's University in Kingston.

"He liked one of my first paintings and sent it to Toronto," she said. "I had painted it in the car at Westbrook one day while it was raining. I didn't like it much."

Mrs. Epplett doesn't think of herself as a good painter.

"Nobody's like me, but I feel like a conceited ass, getting all this attention. I know nothing about perspective. I do know about colors though. I can mix any color I want but that's an accident; you either have that talent or you don't."

Her attitude towards life is as original as her paintings.

"I wish I could live forever, I'm so happy," she said. "Sleep is just a waste of time. I love to create.

"Somebody asked me what was the secret of my youth. I said I'm not like some senior citizens who just sit around waiting to die. I don't think of dying, only living."

She said she has friends of all ages.

"The other day a 10-year-old came up to me after church, hugged my leg and said, 'Hello Essie.' Well that moved me so much, I just wanted to eat him up. This last year has been one of the happiest of my life."

But Mrs. Epplett's life hasn't been free of pain.

She was married at 19 but her first husband died when she was 24, leaving her with two small sons and pregnant with a third.

One son was killed overseas during the Second World War.

Her second husband died eight years ago.

Elsie Epplett with Kingston MP Flora MacDonald at exhibition —CP

Her religion has helped her through her troubles.

"The church has been my life," she said. "You find such lovely people there. If I was in trouble I know there are 50 men in St. Margaret's Church who would come and help me."

Beautifully illustrated full color pictorial study of Victoria and Vancouver Island.

FRIDAY JUNE 2
9:30 a.m. - 9:00 p.m.
MEET Betty Campbell
Author of "AROUND VICTORIA AND VANCOUVER ISLAND"
and Photographer Jim Ryan

BOLEN BOOKS
Hillside Shopping Centre 595-4232
6-1

The high cost of shift work

Social life, health suffer from industry

TORONTO (CP) — At least 10 per cent of Canadian workers spend part of their time working night shifts and they are paying a high price in their physical, emotional and social lives.

Postal workers, policemen, bartenders and factory workers complain of inability to adjust, chronic fatigue, headaches, indigestion, stomach trouble and a drastically reduced social life.

They say the quality of life in general is reduced as a result of regular night work or of continuous switching from nights to days back to nights without time to readjust.

A document recently published by the Public Service Alliance of Canada, representing 177,000 federal civil servants, concluded that "in the long run, shift work is detrimental to health, efficiency and the enjoyment of life."

A report by the Labor Council of Metropolitan Toronto observed that "studies show that shift workers die younger than their counterparts who just work days."

It cited recommendations by the International Labor Organization that night workers have shorter work hours and be given extra days off and longer holidays to recover from the stress which night work imposes on the mind and body.

The ILO and other research sources list these adverse side effects of shift work:

- Most shift workers suffer chronic fatigue because they sleep anywhere from 90 minutes to two hours less each day than other employees.
- The unusual working hours disrupt the appetite and digestion of shift workers. Many complain of losing weight or gaining weight. In one study, almost half the workers were taking a patent medicine for digestive disorders.
- Nervous-disorder complaints were 170 per cent more frequent among shift workers than regular day workers and peptic ulcers were 130 per cent more common.
- Shift workers consume above-average quantities of coffee, tobacco and pep pills to keep themselves awake and alcohol, tranquillizers and sleeping pills to help them relax.
- Shift workers suffer more frequently from colds, headaches, chest pains and menstrual problems.
- Research data "clearly indicate that people who rotate shifts have significantly more accidents than those who work permanent shifts."

The increasing number of Canadians involved in shift work is partly caused by the widespread use of costly industrial equipment. To pay for itself, the equipment must produce 24 hours a day.

Because shift workers now are a significant minority of the total work force, an increasing number of health researchers are concerned with their plight.

COLONY MOTOR INN
BILL SAMPLE AT THE PIANO BAR
385-2441
COACHLIGHT ROOM
5-21

Two pilots killed

KAUFBEUREN, West Germany (AP) — Two West German pilots were killed when their training jet crashed near this south German town, police reported.

Marcos' wife gets new post

MANILA (Reuter) — President Ferdinand Marcos of the Philippines has created a new cabinet post for his wife, Imelda, as secretary of human ecology and settlements. Marcos says his wife will hold this post concurrently with that of governor of metropolitan Manila, the country's main urban complex. Mrs. Marcos, 48, has held the post of governor since 1975.

ego interiors
1028 FORT ST.
2 FLOORS OF UNIQUE DESIGNS

For Graduation..
We have the new BULOVA® ACCUTRON QUARTZ watches

Here is quartz technology at its best... superbly accurate and virtually maintenance free. With many exclusive features that make each watch worthy of the famous Bulova Accutron name. See the full selection.

A. Goldtone finish. Champagne dial. Day/date. $195.00
B. Contoured goldtone case. Champagne dial. $185.00

EASY TERMS
CHARGEX
MASTERCHARGE

ROSE'S LTD.
JEWELERS
1317 DOUGLAS ST. DOWNTOWN
6-2

BRIDES-TO-BE
Enter Miss Frith's
BRIDE-OF-THE MONTH CONTEST

Each bride who purchases a gown during June has her name automatically entered in our contest. Drawing takes place at the end of the month.

1st Prize:
Gift Certificate to the value of the wedding gown purchased. $10 gift certificates from Ingrid Neilson, flower preservationist and $35 gift certificate from Svendsen's Studios.

You the bride beautiful, in your fabulous gown from Miss Frith, perhaps an Alfred Angelo or a Bridalure exclusive to Miss Frith we can completely outfit your mother, the groom's mother, and all the bridesmaids. The going away outfit! That's here too. For a really complete selection of everything for the wedding party, see **Jean King, Rusty Helliesen, Doris Aldred or Eleanor Kent,** our knowledgeable bridal consultants.

The May Bride of the month was Nancy Glover of Victoria

Use Your Chargex, Master Charge, or our friendly terms Lots of Free Parking Behind Our Store!

Miss Frith FASHIONS
383-7181
1619 DOUGLAS
6-2

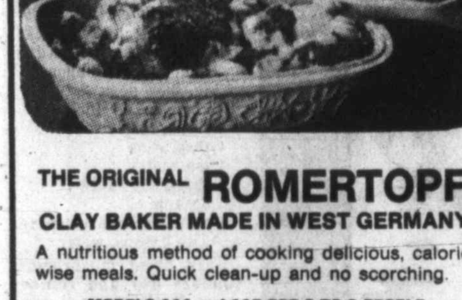

THE ORIGINAL ROMERTOPF
CLAY BAKER MADE IN WEST GERMANY
A nutritious method of cooking delicious, calorie-wise meals. Quick clean-up and no scorching.
MODELS 111 and 115 FOR 2 TO 6 PEOPLE
REG. $19.95
SPECIAL 14.95
LIMITED QUANTITIES AVAILABLE
OPEN WED.-THURS.-FRI. 'TIL 9
Tradewinds LTD.
Hillside Shopping Centre
595-2731

PUBLIC NOTICE
APPLIANCE AND TV CLEAROUT!
UNBELIEVABLY LOW PRICES
(WE GOOFED)
Trade-ins Welcomed — Even at These Prices
Some One of a Kind — Limited Quantities
SOFAS, DINING and BEDROOM SUITES, AS WELL AS THESE ITEMS:

Quantity	Model	Colour	Reg. Price	SALE
1	Beatty Self-Clean Range BSS7226	Avocado	498.00	408.00
1	McLary Range YSM3025	Harvest Gold	368.00	303.00
1	McLary Range YSM3067	Harvest Gold	448.00	369.00
1	McLary Range YSM3067	White	438.00	363.00
1	McLary Smooth Top Range YSS9056	Harvest Gold	758.00	628.00
2	McLary Smooth Top Range YSS9076	Avocado	828.00	674.00
1	McLary Smooth Top Range YSS9076	White	868.00	698.00
1	McLary Smooth Top Range YSS9076	White	889.00	718.00
1	Moffat Smooth Top Gourmet Range MSS4096	Harvest Gold	1198.00	958.00
1	Moffat Self-Cleaning Range MSS3066	Avocado	689.00	559.00
1	Moffat Self-Cleaning Range MSS7756	Harvest Gold	628.00	504.00
1	Moffat Self-Cleaning Range MSS3085	Harvest Gold	608.00	498.00
2	Moffat Ranges MSM3033	Harvest Gold	398.00	323.00
1	Moffat Fridge MRF1515	White	528.00	427.00
1	Moffat Fridge MRF1545	White	588.00	479.00
1	Inglis Fridge JJGT34060	Gold	538.00	438.00
1	Inglis Fridge FT56050 (Left hand)	Avocado	588.00	479.00
1	McLary Fridge YRF1665	Avocado	679.00	579.00
1	McLary Fridge, 10 cu. ft.	White	368.00	304.00
1	McLary Fridge YRF1525	White	528.00	427.00
1	Moffat Surface Unit (elements)		(As is)	150.00
1	Moffat Smooth Top Drop-in		339.00	329.00
2	Gourmet Vent Hood		149.50	119.00
1	G.E. Fridge L117JAM	Gold	888.00	729.00
1	G.E. Fridge L117JCM	Gold	788.00	674.00
1	G.E. Fridge L117JEM	Gold	688.00	588.00
1	G.E. SXS Fridge L119FCM	Gold	1098.00	917.00
1	G.E. SXS Fridge L19FBN3T	Almond	1198.00	963.00
1	G.E. Self-Cleaning Range J37AKT	Almond	848.00	706.00
1	G.E. Self-Cleaning Range J35SJ	White	508.00	424.00
1	G.E. Self-Cleaning Range J37BMT	Almond	848.00	699.00
1	G.E. Self-Cleaning Range J35SJW	Almond	858.00	714.00
1	Jenn Aire #2380 Surface Unit		568.00	468.00
5	Zenith H1940P		729.00	629.00
3	G.E. 20" Port. TV YE8875		598.00	498.00
1	RCA FA465B		648.00	569.00
1	Zenith H2330 Consul		1025.00	695.00
1	G.E. Auto Dryer	Gold	368.00	298.00

10-lb. box Tide 4.99
1 to a customer

BID DOLLAR TRADE-INS
ON-THE-SPOT FINANCING
• FREE PARKING
• FREE DELIVERY

Mais FURNITURE and APPLIANCES
1821 Cook
OPEN DAILY to 5:30 FRI. 'til 9 p.m.
ATHLETIC PARK — CALEDONIA — FREE PARKING — MAIS — COOK ST. — PANDORA
6-1

How to put the freeze on high meat prices

The Butcher

by Merle Ellis

I'm sure it is no longer news that the price of meat is up and almost certainly will continue going up for some time to come. It's not the first time. Remember back in 1973? Consumers tried to solve the problem with a boycott on meat.

This time, before we panic, I suggest we could survive the situation in much better fashion if we would concentrate instead on freezing meat. Now's the time to take a good, critical look at whatever freezer space you have available; it could be a key to comfortably surviving the current cycle of high meat prices.

If your freezer space is taken up with two packages of frozen French fries, a loaf of bread, TV dinners and two half-gallon ice cream cartons, each half full, you're not making very good use of it. Use that kind of stuff; you can buy more as you need it. Make some room for meat. Buy the specials and buy a few extras to freeze. They may be infrequent, but even when meat prices are high there are bargains to be had by the shopper who pays attention in the marketplace.

Competition gets keen in the meat business when prices go up. You will begin to see lots of what we refer to in the trade as "loss leader" specials, items offered for sale at less than they cost in order to entice you into the market in the hope you'll weaken and buy more than you came for. Be wary.

Most meat freezes well, so don't hesitate to stock up when the price is right. With a little common sense and a few precautions you can put meat in the freezer knowing that it will be as good when you take it out as it was when you put it in.

First, get meat into the freezer while it's fresh. Don't bring home a good bargain and let it sit in the refrigerator for three days before you put it in the freezer. You can't keep meat from "going bad" by freezing it. It will be just as "far gone" when you take it out as it was when you put it in. Decide what you want to use now and use it. Decide what you want to use later and freeze it — now.

No matter how the meat you bring home from the market is wrapped, it's not wrapped for freezing. The extreme cold air of a freezer draws the moisture out of meat and causes what we call "freezer burn." To prevent that, meat needs to be rewrapped in some type of airtight moisture-proof freezer wrap. There are several available: heavy aluminum foil, polyethylene sheets, clear plastic adhesive wrap and various types of coated and laminated freezer papers. Avoid "freezer paper" with only wax on one side except for short-term freezing, or unless each package is double wrapped.

It's a good idea, whenever possible, to trim away as much fat and bone as you can before freezing meat. The bones have a tendency to tear the wrapping, leaving the meat exposed to freezer burn, and the fat has a tendency to turn rancid. Also, there's no sense wasting freezer space on non-edibles. Use the bones to make stock and then package and freeze the stock. It saves money on the soup bill and it's great to have on hand for sauces.

Wrap steaks, chops, hamburger patties and the like in single layers rather than in stacks. They will freeze better and thaw more easily. When you do put more than one steak or chop in a package, put a double layer of waxed paper between layers so you can easily separate and remove what you need.

When you load up your freezer with your bargain buy, spread it around. Don't stack the packages together in one part of the freezer. For the first 24 hours, spread the packages over a broad area of the freezer so that the freezing process is accelerated by contact with quick-freeze shelves or previously frozen meat.

MEAT STORAGE CHART

Approximate meat storage period at 0°F

BEEF	
Roasts, steaks	8-12 months
Ground	3-4 months
Cubed or pieces	6-8 months
LAMB	
Ground	3-4 months
Roasts, chops	8-12 months
VEAL	
Cutlets, chops	4-6 months
Roasts	2-4 months
PORK	
Roasts, chops	6-8 months
Ground, sausage	1-3 months
Pork or ham, smoked	1-3 months
VARIETY MEATS	4-6 months
POULTRY	
Chicken, cut up or whole	6-12 months
Turkey	5-6 months

Spring Sale
of Imported Furniture from
Denmark — Sweden — Norway
Our direct imports from the factories assure you of the best quality and prices on this modern furniture.
c. e. sorvin ltd.
"Your Scandinavian Furniture Centre"
In Victoria
2500 Douglas
386-2612
In Vancouver
339 W. Hastings St.
683-8042
VICTORIA STORE CLOSED WEDNESDAY
5-18

Wok right into Chinese cooking

By MARJORIE RICE
Colonist-Copley News Service

If last year was the year of the food processor, this may be the year of the wok.

Department stores now offer woks with wooden handles, woks that fit onto electric ranges, electric woks and all the utensils to go with them. You used to have to visit the Chinese grocer to find them.

And classes abound to teach the secrets of stir-fry, the cooking technique which sizzles strips of meat and vegetables to tender-crisp doneness in minutes.

Judee Feinberg, a teacher in the art of wok cookery, offered to share some of her expertise in the slicing, stir-frying, steaming and seasoning of Chinese food.

And the seasoning of the wok, an essential first step if you're to avoid strips of marinated beef gluing themselves to the sloping sides of the steel pan.

There's a knack to seasoning a new wok, Feinberg said. Chief among the errors is not completely cleaning the wok of its machine oil coating. The oil prohibits rust, and almost all woks are coated with it when sold.

"I really scrub it; it takes a very long time," Feinberg said. She uses a soap-filled steel wool pad, scouring and rinsing until a paper towel wiped over the cooking surface shows no black residue. It's the first and last time she uses soap, or steel wool on the pan.

When the wok is clean, remove the wooden handle, if there is one. Using a paper towel, rub the inside lightly with cooking oil, holding it to a light to be sure the entire inner surface is glistening with oil.

Bake in a 350-degree oven for three hours, then turn off the heat and leave the wok in the oven overnight. Wipe with paper towels and store. Clean the wok while it's still hot from cooking, Feinberg said. Rinse with very hot water and scrub with a natural bristle brush. It's important that the wok be perfectly dry when stored, to prevent rust.

Feinberg doesn't wipe the wok with oil before she puts it away, since she cooks with it so often. But if you're not going to use it often, wipe with a film of cooking oil before storing.

Recipes for the pictured dishes follow. They're easy enough for first-timers, but will give you a genuine taste of China.

Cooking teacher Judee Feinberg picks a sample from feast of Chinese dishes she prepared for wok cooking demonstration. From left on table are a medley of beef strips and broccoli, a mixed vegetable dish and a whole, steamed fish.

BROCCOLI AND BEEF WITH SPICY BLACK BEAN SAUCE

- 1½ lbs. flank steak
- 1 egg
- ½ tsp. baking soda
- 1 tbsp. oil
- 1 tbsp. soy sauce
- 1 tbsp. cornstarch
- 2 tbsps. chicken stock (or water)
- 1 tbsp. preserved black beans
- 1 clove garlic
- 1 slice fresh ginger root, size of a quarter, peeled
- 1 tbsp. sherry
- 1 tbsp. oyster sauce
- 1 dried red chili pepper, cut in half
- 1 bunch broccoli (about 1 lb.)
- 1 tbsp. soy sauce
- 1 tsp. sugar
- 1 tbsp. cornstarch mixed with 2 tbsps. chicken stock (or water)

Trim fat from the flank steak and cut the meat in half, lengthwise with the grain of the meat. Slice the meat against the grain in ¼-inch slices. Marinate meat for two hours in egg, baking soda, 1 tablespoon oil, 1 tablespoon soy sauce, cornstarch and 2 tablespoons chicken stock.

Cut the flowerets from the stalks of broccoli, then diagonally slice the stalks into ½-inch slices. Blanch the broccoli only until crisp cooked (about three minutes). Drain and set aside.

Black bean paste: Rinse the black beans well and drain. In a food processor or blender, puree the garlic, black beans and peeled fresh ginger root. Set aside in a small bowl.

In a small bowl combine 1 tablespoon sherry and 1 teaspoon sugar and set aside. In another bowl combine the chicken stock with cornstarch. Have all these small bowls close by the cooking surface.

Over high heat, heat the wok, add about ⅛ cup oil and heat, throw in the chili pieces and cook until the oil is aromatic. Discard chili and add the black bean paste and cook until the perfumes are released. Quickly add the beef and "stir-fry" until firm and no longer red colored.

Add sherry and oyster sauce. All the while tossing and stirring the beef.

Add the broccoli, tossing and stirring the mixture, cooking only until the vegetables are still crisp.

Add soy sauce and sugar and combine all quickly. Lastly add the chicken stock and cornstarch mixture by first pushing beef and vegetables up the side of the wok and pouring the thickener into the bottom of the wok, cooking until clear.

Quickly combine the meat and vegetables tossing all around until well coated and beautifully glistening. Serve with white rice.

STEAMED WHOLE ROCK COD

- 1 rock cod (or sea bass about 1½-2 lbs.
- 2 scallions, green only
- 1 quarter-size slice fresh ginger root peeled and cut in matchstick pieces
- 2 tbsps. dry sherry
- 2 tbsps. oil

Have the fish cleaned and scaled, but leave the head and tail on, wash and dry fish. Make three diagonal slashes on each side of fish. Rub fish with the dry sherry.

Take the green part of one scallion and the ginger root and place inside the fish cavity.

Place on a heatproof dish in the steamer. Fill wok with about three inches of water and bring to a rolling boil. Place steamer on wok and cover tightly.

Steam about 10-15 minutes. Fish is done when the meat closest to the bone is no longer raw looking and is white colored.

To remove lid, be sure to tilt it away from you to allow the steam to escape. Remove the fish from the heat and pour off the collected liquid on the platter.

Heat the 2 tablespoons oil in a small skillet, when hot add the other scallion greens and cook over high heat until limp and aromatic. Immediately pour over the steamed fish and serve.

VEGETABLES WITH OYSTER SAUCE

- 1 cup whole dried black mushrooms
- 1 can drained straw mushrooms
- 1 can baby corn, drained
- 3 to 4 cups chicken stock
- 1 lb. fresh asparagus, quartered on diagonal
- ¼ lb. snow peas
- 1 cup chicken stock
- 2 tbsps. oyster sauce
- 1 tbsp. wine
- 1 tsp. sugar
- 2 tbsps. soy sauce
- Sesame oil
- 1 tbsp. cornstarch mixed with 2 tbsps. water

Soak dried mushrooms; squeeze dry and remove stems. Drain corn and straw mushrooms.

Place 3 to 4 cups chicken stock in wok and bring to boil.

Add black mushrooms, corn and straw mushrooms; boil 12 minutes. Add asparagus; cook just 'til crispy tender, about two minutes.

Add snow peas, cook only a minute. Drain and discard stock; wipe wok clean. Heat wok; add small amount of oil; add all vegetables and stir-fry one minute.

Add 1 cup stock, rest of ingredients except cornstarch mixture, tossing and turning vegetables. Add cornstarch mixture and thicken lightly. Serve immediately.

WHAT A MIND EXPANDING SELECTION AT THE LAMP LIGHTER
THE LAMP LIGHTER
THE LAMPLIGHTER WHERE SHOPPING FOR LIGHT FIXTURES, LAMPS AND LAMP SHADES IS INTRIGUING
OPEN MON. to SAT. 9 to 5:30
FRIDAY NIGHT 'til 9 P.M.
THE LAMP LIGHTER GROUP 5
JOHNSON AND BLANSHARD — 388-6717
6-2

Everything in
LEATHER WEAR
For Ladies and Gentlemen
ELLEY'S LEATHER FASHIONS LTD.
738 JOHNSON IN THE PARKADE COMPLEX
383-7834
We do repairs and alterations.
CHARGEX VISA master charge
6-1

OAK BAY
VILLAGE SHOES
SAVE 25%
MARTINELLI by BALLY
—beautiful leather dress shoes by "ITALIAN CRAFTSMEN" Reg. Price 62.95
—the comfort is amazing
COLORS:
—white, 8-12 D
—brown, 7½-12 D, 9-11 B
—navy, 7½-12 D, 9-11 B
SALE PRICE 46.95
SUPER SAVINGS FOR MEN — TWO (2) DAYS — FRI. & SAT.
MADE IN ENGLAND
SUSSEX
SAVE — 10.00 —
English quality is apparent in this very durable semi-dress shoe. We have either brown leather or brown suede upper with proper crepe sole. Size 7 — 12E. Regular price is 38.95.
SALE PRICE 28.95
JARMAN
BENCHMARK — CANADIAN QUALITY
Leather upper and leather soles are the mark of a good shoe. Benchmark by Jarman for comfort and long wear. Other styles besides the ones pictured are also on sale. Size range 7 - 15 brown, 8 - 12 black. Regular price to 45.95.
SALE PRICE FROM 27.95
GREB Hush Puppies
SAVE — 8.00—
Lace or slip-on, leather/suede combination upper with nuron crepe sole. Size 8-11.
Was 29.95 NOW 21.95
Leather slip-on with real crepe sole. Size 8 - 11.
Was 32.95 NOW 24.95
master charge CHARGEX
HOURS 9-5:30 MON.-SAT.
OPEN FRI. TO 9 P.M.
6-1
2238 OAK BAY AVE. 598-3031

SOFA AND CHAIR BEDS
POLY
FURNITURE—LIGHT, COMFORTABLE EASY TO MOVE — 317 YATES

STOP
AT TILE TOWN FOR THESE BIT VALUES!
6"x6" SPANISH WALL TILE
10 different patterns
89¢ sq. ft.
6"x6" ENGLISH QUARRY TILE
1.35 sq. ft.
4¼"x4¼" DECORATIVE SPANISH WALL TILE
99¢ sq. ft.
CHARGEX master charge
TILE TOWN
200 ESQUIMALT RD.
OPEN DAILY 8:30 A.M. TO 5 P.M.
LOTS OF PARKING
5-26

Improvisation key to today's vest look

Sew With Flair

By SANDRA BETZINA

Since fashion usually has the jump on sewing patterns by at least a few months, it is often necessary to improvise on an existing pattern to get a style we want now. Such is the case for the new longer and looser-fitting tailored vest.

There are two ways to do this. One is to take an existing woman's tailored vest pattern and enlarge it; the other way is to cut down a man's vest pattern. Since remodelling a man's pattern is difficult due to the large armholes, broad back and absence of darts, I prefer enlarging a woman's vest.

First of all, I suggest trying on some of the big vests in the stores and seeing what length looks best and how much looseness is flattering. Then get a tailored vest pattern that fits you.

Split pattern fronts and backs vertically from shoulder to hemline and add one inch to both front and back pieces. This will add a total of four inches to the width of the vest. Since the new vest is longer and hangs over the hip, add an additional one inch at the side seam, tapering to nothing at the bust (see Illus. 1). This additional ease over the hip can be eliminated if it is not necessary, but looseness here is usually more flattering.

The amount of length to add to the vest depends on your own taste. Cut the pattern horizontally, near the waistline, and add seven to ten inches of length (see Illus. 2).

You may want to cut your first big vest out of scrap fabric and refine the alterations to suit you.

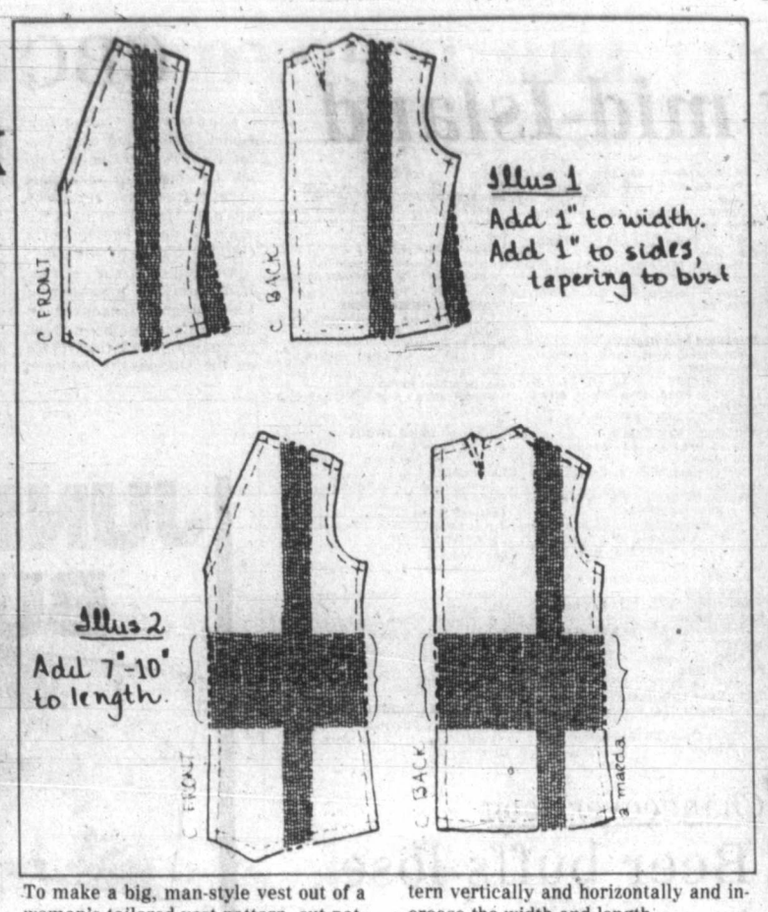

To make a big, man-style vest out of a woman's tailored vest pattern, cut pattern vertically and horizontally and increase the width and length.

THE FRAME-UP LTD.
104 - 1841 OAK BAY AVE. - 595-4244
WAREHOUSE CLEARANCE
OF ALL
FRAMES AND ART SUPPLIES
3-DAYS ONLY, JUNE 1, 2 and 3
• EXAMPLE SAVINGS •
8"x10" CANVAS BOARDS 39¢ EACH
OR 10 FOR $3.50
16"x20" STRETCHED CANVAS $3.54 EACH
OR 3 FOR $10.00
5-31

Duncan Juvenile Baseball Association presents
CANADA'S OWN
British Columbia Boy's Choir
Saturday, June 3rd
2 P.M. Christ Church Cathedral, Victoria
7 P.M. Cowichan Senior Secondary School, Duncan
Admission: $2.50 Adults. $1.00 Students and O.A.P.
Tickets available in Duncan at:
Renard's, Tot's & Teens, Volume 1, The Book Shelf (Duncan Mall) or at the Door.

GIANT WIG SALE
$19.95
HURRY WHILE COLORS AND STYLES LAST!
PHONE 385-2042
2nd Look Studios
Make-up Artistry, Brow Arching, Perma Nails, Manicures, Ear Piercing, Wig Service
Mayfair Shopping Centre 385-2042 6-1

ANN LANDERS

Dear Ann Landers: Your columns recently have included many letters praising school bus drivers. I'd like to say a few words about school buses.

Considering the changes in the design of cars (especially safety features) over the past 15 years, I can't help but wonder why the school bus my children ride appears to be identical to the ones I rode in.

The law requires that my car have seat belts, yet the kids are jammed into overcrowded buses with no seat belts to keep them from crashing into that terrible steel bar across the seat in front. You know the one I mean — it's right there, waiting to take out their teeth if there should be a sudden stop.

I realize money is a problem but if the great minds can lick polio and get us to the moon, surely someone can design a safer vehicle to protect our most valued possessions — our children. — **A Parent in Clatskanie, Oregon**

Dear Parent: I have no answers for you but I will be happy to print one from someone who does. Especially would I welcome a letter from my friends in Detroit.

Dear Ann Landers: My son is a high school junior, age 17. He seems to be conducting a romantic interlude with his 43-year-old English teacher. He has already spent over $100 on candy and flowers and is now looking at a $30 tennis racket for her.

The real problem is that he has told everyone he knows that he wants to marry the woman as soon as he can get a job that will pay him enough. This boy is not qualified to do anything. I don't know what in the world he is thinking about.

This has got to be the teacher's fault. She is divorced and I am sure very experienced at this sort of thing. I'd like your advice on how to deal with the matter. — **No Name No City No State**

Dear N.N.N.: Your best bet is to say nothing and do nothing. Unless the teacher is a complete idiot she will not marry your son. Too bad he's spending so much money on the woman but some kids have to get their lumps firsthand and no one can tell them anything. If you've been on your son's back about this — get off. There are times when silence speaks more eloquently than words. Ending this relationship must be his idea — or hers.

YOUR GOOD HEALTH

Dear Dr. Thosteson: My 19-year-old son has swollen glands and a sore throat. He was told he has "mono," and he has been to see a doctor. He tells me his doctor informed him it's OK for him to go back to work (as a mechanic) even though he has this.

Can a person possibly keep up with a physical job when he has mono? This boy was always hyperactive as a child and we could hardly keep him down, even when he was deathly sick.—**Mrs. S.**

I trust you will have your answers by the time you read this. The swollen glands and sore throat are part of the picture in infectious mononucleosis. The presence of certain types of white blood cells confirms it. Fever, chills, headache are usually sufficient to keep a person with it in bed, sometimes for weeks. Fatigue usually comes with all of this, and that should change your son's ideas about continuing his strenuous work. He will probably be lying in bed as you read this.

I'd have to question your son's account of what his doctor told him. One good reason for bed rest in the acute stage is to avoid liver and brain involvement, even though the patient may not feel totally "done in" at first. The spleen enlargement that usually accompanies mono is another reason for restrictions on strenuous activity during recovery.

Solid Brass
Select from America's most beautiful line of pure brass beds and headboards, in bright polished finish, protected by tarnish-proof clear baked enamel. All sizes, in traditional and contemporary styles.
sun'dial
479 B. Burnside Road East, Victoria, B.C. Phone 388-5375

20% OFF ALL Perms
FROM JUNE 1st-JUNE 17th
To celebrate our new hours
Now open on Mondays!
"It Will Go To Your Head"
HAIR dynamix
1949 FORT ST.
FORT AND FOUL BAY SHOPPING CENTRE
592-2464
5-27

ego interiors
1028 FORT ST.
CAN TURN YOU ON

GOLDSTREAM GARDEN CENTRE
478-6438 721 STATION RD.
CLOSE TO LANGFORD LEGION
9-5:30
5:00 WEEKENDS

BUGS WEEDS INSECTS
CAN DESTROY YOUR
FLOWERS and VEGETABLES
EXPERT ADVICE
pest clinic
To solve your bug, weed, or insect problem, simply bring a sample — leaf, bug, insect or diseased part of plant to our clinic. Diagnosis and corrective control will be recommended.
VISIT OUR
PEST CONTROL CENTRE
NO LIMITS NO RESERVATIONS SELLING UNTIL SOLD NO DEALERS Fri., Sat., Sun., Mon.
WEEKEND SPECIALS
NOW 2.49 reg. 3.79 — 16 fl. oz. Beautify your lawn — DANDELION KILLER •Covers 5,000 sq. ft. •Kills dandelions dead
NOW 1.59 reg. 2.49 — 16 fl. oz. An insecticide from a natural source — ROTOTONE VEGETABLE DUST •Covers 1300 sq. ft. •Kills chewing and sucking insects •Organic
NOW 1.59 reg. 2.29 — 2¼ lbs. Kill slugs and snails — CORRY'S SLUG & SNAIL BAIT •Not affected by rain •Protects fruit and vegetable plants
NOW 2.49 reg. 3.49 — 17.6 oz. Maintains weed control for 6-8 weeks — NO-HOE WEED PREVENTOR •ORGANIC •Covers 800 sq. ft. •For use in vegetable and flower gardens
VISIT OUR NURSERY AND GREENHOUSE

Market Square
have yourself an animal weekend!!
MARKET SQUARE HAS IT
Be Fascinated by:
Saturday, June 3 -
ANNUAL SHEEP SHEARING DAY
-and-
SOCIETY FOR THE PROTECTION OF FUR-BEARING ANIMALS
Sunday, June 4 -
THE GOATBREEDERS' ASSOCIATION
-presenting six young kids
.....SO, BUTT IN AND ENJOY IT!
parking right behind the square, 500 block Pandora 6-1

NATIVE ART EXHIBITION
featuring
HAIDA CARVERS Demonstration: Doug Wilson, Claude Davidson, Ed Russ
ARTISTS Delores Davis, Ruth Hedstrom
Original Oils—Prints—Wood
Argillite—Carvings
Thursday, June 1 12 noon-9 p.m.
Friday, June 2 10 a.m.-9 p.m.
Saturday, June 3 10 a.m.-9 p.m.
Sunday, June 4 12 noon-5 p.m.
Delta's
LAUREL POINT INN
Salon 'A'
680 Montreal Street
6-3x

HANGING Basket Special
MAKE YOUR OWN (at our store)
•USE OUR MATERIALS and EXPERT ADVICE
—BASKET from 3.49 (wooden)
—SPAGNUM MOSS 2 quarts 59¢, reg. 79¢ 7 quarts 1.09, reg. 1.79
—PLANTS lobelia, petunias, geraniums, etc.
• OUR STAFF WILL BE PLEASED TO ASSIST YOU
• HANGING BASKETS REQUIRE 20-20-20 FERTILIZER (SEE OUR SPECIAL 1.00 PACKAGE)
SCREENED SOIL FOR ABOVE BASKETS PROVIDED at no CHARGE
BEDDING PLANTS
pansies per basket 57¢ lettuce per basket 57¢
6-1

King Fisherman

Best fishing mid-Island

Most of the King Fisherman Contest entries are coming from lower-Island waters, but the best fishing is in the mid-Island waters from Deep Bay to Campbell River.

The reason there aren't so many mid-Island entries is that anglers are getting their limits of salmon, but they are mostly under the five-pound King Fisherman qualifying weight. In lower-Island waters there are fewer fish being caught, but the fish are mostly big ones that may be entered in the contest.

But, the entry lists will change soon. The mid-Island fish are growing and are just about at that five-pound weight. Any day now the mid-Island entry lists will start to swell.

Latest King Fisherman entries:

SPRING (CHINOOK)

Pedder Bay Marina
John Erglis; 23.0, 14.8, Pedder Bay, Strip Teaser.
Alex Wilks; 23.8, Race Rocks, anchovy.
Ole Johnston; 23.0, 18.0, Cudlip Point, Church Rock, anchovy.
George Thompson; 10.0, Race Rocks, Strip Teaser.
Joe Absolon; 9.8, Church Rock, anchovy.
D. B. Waddell; 20.8, 8.0, Pedder Bay, Silver Harvest, Strip Teaser.
G. Shechoski; 8.0, Pedder Bay kelp bed, Strip Teaser.
B. T. Smith; 22.8, 19.0, Beechey Head, minnow.
Brian Hanson; 5.0, Pedder Bay, minnow.
Ray Goulet; 16.8, Bentinck Island, Buzz Bomb.
D. Hubbard; 8.0, Pedder Bay, minnow.
A. Armitage; 10.8, 6.3, Church Island, Strip Teaser.
Arlene Johnston; 10.0, 8.0, 7.8, Church Rock, Strip Teaser.
Eric Grubert; 9.8, 6.0, 11.0, 6.0, 14.0, Pedder Bay kelp bed, Strip Teaser.
Howard Lee; 9.0, Church Rock, anchovy.
Ron McDowell; 14.8, Pedder Bay, Silver Harvest.
Doug Watson; 14.0, Pedder Bay, Strip Teaser.
R. W. Chappell; 9.0, Pedder Bay, Krippled K.
F. A. McLaren; 13.8, Pedder Bay, Strip Teaser.
R. B. Smith; 13.0, 10.0, Race Rocks, minnow.
John Gardner; 17.0, Beechey Head, Strip Teaser.
Don Nicoli; 12.8, Race Rocks, Strip Teaser.
Gary Cornish; 14.0, Church Rock, hootchie.
Jack Taylor; 7.8, 5.8, Pedder Bay, Strip Teaser.
Clint Purvis; 13.0, Pedder Bay, Magic Minnow.
Werner Forster; 14.0, 10.8, Race Passage, Strip Teaser.

West Bay Marina
Philip Gallan; 23.6, 5.6, 7.4, 6.1, 5.2, near flag pole, Strip Teaser.
Helen Frankland; 12.10, off breakwater, Strip Teaser.
Bob Vanderford; 13.2, Brotchie Ledge, minnow.
Fred Ross, Chula Vista, California; 22.4, Becher Bay, anchovy.

Van Isle Marina
H. R. Mitchell; 10.0, James Island, Pirken.
E. Mitchell; 9.0, James Island, Pirken.

Harvey's Sporting Goods
Ken Williamson; 15.4, James Island, Needlefish.
Garry Bellagente; 10.0, Aldridge Point, Tyee Strip.
Tom Sparling; 8.12, James Island, minnow.

Canoe Cove Marina
C. Finnigan; 18.0, James Island, Shingslide.
Stuart Brundrige; 17.0, James Island, minnow.
R. B. Ogilvie; 15.0, Moresby Island, Strip Teaser.
J. F. Brundrige; 6.14, Coal Island, Strip Teaser.

Beachcomber Marina
Gordon Trites, Nanoose; 15.12, Gerald Island, green, white hootchie.
Frank Marcan, Nanoose; 5.1, 7.3, 11.12, 14.3, Gerald Island, Mistaken Island, green, brown, blue plugs.
John Heslop, Parksville; 9.8, Mistaken Island, green, white hootchie.
H. Eaton, Duncan; 6.6, 5.8, 5.2, 5.2, Mistaken Island, Strip Teaser.
George Adsett; 6.9, Mistaken Island, Herring Strip.
Bernie McCormick; 8.8, Mistaken Island, plug.
N. Nelson, Lake Cowichan; 6.12, Ballenas Island, silver Spoon.

Brechin Point Marina
Sat Yoshida, Nanaimo; 18.6, 17.4, Five Fingers Island, green, white hootchie.
Jack Elgie, Nanaimo; 22.0, 9.0, 8.0, Five Fingers Island, green hootchie.
Howie Chang, Nanaimo; 10.8, 26.12, Five Fingers Island, Strip Teaser.
Les Battle, Lantzville; 7.4, Naval buoy, green, white hoochie.
Tom Ikeda, Nanaimo; 15.8, Five Fingers Island, plug.
Steve Volden, Nanaimo; 11.0, Snake Island, Herring Strip Teaser.
Les Battle, Lantzville; 6.4.

Bate's Beach Resort
Wayne Kew, Toronto, Ont.; 29.8, Bate's Beach, Tomic Plug.
Ron Stevenson, Courtenay; 17.1, Bate's Beach, Rex Field Plug.
Todd Logarth, Courtenay; 11.6, Bate's Beach, Rex Field Plug.
Craig Beakhouse, Edmonton, Alberta; 11.8, Bate's Beach, Lucky Louie Plug.
Debbie Payne, Campbell River; 12.14, Bate's Beach, Rex Field Plug.
Wanda Vallirs, Courtenay; 18.5, Bate's Beach, Rex Field Plug.
Art Hull, Courtenay; 12.0, Bate's Beach, Tomic Plug.
Roy Ogden; 10.0, Bate's Beach, Tomic Plug.
Eugene Renz, Cumberland; 17.0, Bate's Beach, Tomic Plug.
Jim McKenzie, Courtenay; 6.3, Bate's Beach, Rex Field Plug.
Wayne Cudmore, Lazo; 7.0, Bate's Beach, Tomic Plug.

Nootka Sound Sports Fishing
Cameron Forbes, Gold River; 23.0, Friendly Cove, Tom Mack Spoon.
Vaughn Michaud, Gold River; 20., 6.5, 5.5, 5.4, Friendly Cove, hootchie.
Ron Kuhn, Gold River; 14.0, Friendly Cove, Tom Mack Spoon.
Dale Frame, Gold River; 10.4, 7.0, 7.0, 6.5, 6.0, 5.5, 5.5, 5.0, Friendly Cove, hootchie.
Ken Frost, Gold River; 11.0, Friendly Cove, Herring Strip Teaser.

Juan de Fuca Trailer Park
N. A. Cunningham; 14.9, 13.7, 13.2, 12.3, Otter Point, minnow.

Sunny Shores Resort
Jack Rasmussen; 8.4, Secretary Island, Strip Teaser.
Betty Lou Lipp, Cranbrook; 6.0, Secretary Island, Strip Teaser.

Pacific Lions Marina
Dave Wigmore; 30.0, 23.8, 19.0, 10.0, 9.0, 8.0, Beechey Head, Strip Teaser.
Phil Hale; 42.0, 26.8, 21.4, Aldridge Point, Beechey Head, Minnow Teaser, Strip Teaser.
Wayne Watson; 29.0, Aldridge Point, Strip Teaser.
Niel Pearce, junior; 20.8, trap shack, Minnow Teaser.
Frank Hughes; 21.6, 20.8, Beechey Head, Strip Teaser.
Lee Walle; 20.8, 10.0, Becher Bay, trap shack, anchovy.
Jim Harper; 22.0, Beechey Head, minnow.
Norm Harlan; 19.0, 9.0, Becher Bay, Strip Teaser.
A. T. Jordan; 20.0, 14.0, 8.0, Beechey Head, Strip Teaser.
Ralph Fleischer, Duncan; 12.0, Beechey Head, Strip Teaser.
Bob Kennedy; 8.0, Beechey Head.
Steven Farmer; 10.8, Beechey Head, minnow.
Gail Sparling; 10.8, Beechey Head, minnow.
Shirley Millard; 8.0, Becher Bay.
A. Stavrum; 12.0, Aldridge Point, Strip Teaser.
John Price; 14.0, trap shack, Strip Teaser.
John Huddlestan; 11.8, 5.8, Aldridge Point, minnow.
Cathie Walle; 7.0, Aldridge Point, anchovy.
Theo Nyland; 6.0, Beechey Head, minnow.
Steve Meadows; 9.0, Beechey Head, minnow.
Jennie Harlan; 6.0, Becher Bay, Strip Teaser.
Jim Halikowski; 14.0, Beechey Head, Strip Teaser.
Bob Henson; 18.8, Beechey Head.
Allan Beasley; 17.0, Beechey Head, Strip Teaser.
Leah Chaplin; 5.0, Beechey Head, Strip Teaser.
Ed Keir; 11.0, Beechey Head, minnow.
George Wetherell; 20.0, Beechey Head, anchovy.
F. Foote, Duncan; 5.0, Beechey Head, Krippled K.

Sooke Harbour Marina
Steve Kirchin; 27.0, Secretary Island, Strip Teaser.
A. Brohman; 26.12, 17.8, 9.0, Sooke Harbour, Secretary Island, minnow.
Betty Brohman; 8.8, Secretary Island, minnow.
L. Graves; 12.0, Beechey Head, Tomic Plug.
Larry Grunow; 14.8, 5.0, Secretary Island, Strip Teaser.
Les Inglis; 10.0, 6.0, 10.4, 9.12, Secretary Island, minnow.
H. Wood; 13.8, Secretary Island, Strip Teaser.
Kim Hollman; 7.8, Otter Point, Strip Teaser.
Joe Bryant; 12.2, Secretary Island, minnow.
V. Enton; 9.7, Secretary Island, Radiant Squirt.
D. Knadle; 7.0, Sooke, Strip Teaser.

Oak Bay Marina
Robert Murdoch; 9.4, Chatham Island, Strip Teaser.

Angler's Anchorage Marina
G. R. Lucas; 22.8, 8.4, Brentwood Bay, Strip Teaser.
Gerald Bisbee, 12.4, Willis Point, Tomic Plug.
Len Mulholland; 12.3, White Lady, Strip Teaser.
John Rose; 11.4, 9.0, McCurdy Point, Bamberton, Strip Teaser.
Dan Hawley; 9.15, Cole's Bay, Strip Teaser.
John Ellis; 9.2, Brentwood Bay, minnow.
J. Goy; 5.10, 6.10, 7.14, 7.8, Willis Point, minnow.

Cheanuh Marina
S. W. Dittmer; 6.5, 7.0, Bamberton, Strip Teaser.
Jan Harvey; 7.8, Brentwood Bay, Krippled K.
Mark Stothers; 6.8, Willis Point, Strip Teaser.
B. Vanderbracht; 7.0 The Boulder, Strip Teaser.
Frank Strasdas; 14.0, Willis Point, minnow.
Brian Dunlc; 7.4, Willis Point, Strip Teaser.
H. Tripp; 7.0, Senanus Island, Strip Teaser.
Len Mulholland; 5.8, 14.14, McKenzie Bay, Tom Mack, Strip Teaser.
Godfrey Westmorland; 8.4, Tod Inlet.
Frank Jenvey; 6.0, 6.10, Cole's Bay, Bamberton, Minnow Teaser.
Dave Good; 10.2, McKenzie Bay, Strip Teaser.
D. Cowie; 12.6, Willis Point, Strip Teaser.
Lil Walton; 10.2, Bamberton, Super Squirt.
W. Ruller; 6.8, 6.10, Willis Point, minnow.
J. D. Heinekey; 8.1, Bamberton, hootchie.
K. Millard; 12.0, McCurdy Point.
Ross Rose; 6.0, 5.0, Bamberton, Strip Teaser.
Somkul Asava-Anee; 7.8, Willis Point, plug.
Bill Grimshaw; 10.7, 8.8, McKenzie Bay, plug.
Malcolm MacPherson; 5.4, Willis Point, Tomic PLug.
Tom Pritchard; 8.8, Willis Point, Strip Teaser.

Brentwood Boat Rentals
Ron Perks; 25.10, Sheppard Point, Strip Teaser.
Don Jarman; 12.4, 8.0, 6.0, 7.4, 7.4, 15.4, Willis Point, Strip Teaser, green hootchie.
Mike Keepence; 8.8, 6.12, 6.2, 8.5, Willis Point, Strip Teaser.
David Brayton; 8.8, Bamberton, Strip Teaser.
Dan Giesbrecht; 12.4, Indian Bay, hootchie.
James De Bruin; 5.3, Henderson Point, Krippled K.
Cyril Robins; 9.8, 11.12, 12.15, 5.0, Willis Point, hootchie, Strip Teaser.
B. Stuart; 5.7, McKenzie Bay, Super Strip.
H. White; 8.10, 5.0, McKenzie Bight, Radiant Squirt.
Ben Hunt; 13.12, 7.13, Bamberton, Radiant Squirt.
Chris McKay; 8.3, The Boulder, Strip Teaser.
Catherine Sadler; 6.3, Sheppard Point, Flashtail.
James De Bruin; 12.2, Henderson Point, Super Strip Teaser.
A. Stewart; 12.6, Bamberton, Strip Teaser.
Thomas Chow; 8.8, Bamberton, Krippled Minnow.

COHO

Beachcomber Marina
Irene Thomas, Port Alberni; 5.4, Mistaken Island, green, white Needlefish.
Fran Corman, Nanoose; 5.0, Mistaken Island, red, yellow Needlefish.
Les Taylor; 5.0, Mistaken Island, Andy Thomas Yellow Squid.

Angler's Anchorage Marina
Lil Walton; 6.4, The Boulder, Strip Teaser.

Hall's Boathouse
R. Anderson; 5.8, Chesterfield Rock, Strip Teaser.

Tsartslip Boat Ramp
Walt Ryan; 6.0, Brentwood Bay, gold hootchie.

LAKE TROUT

Friesen's Low Cost
Doug Bogle, Nanaimo; 7.7, Cowichan Lake, worm.
Dennis Zarelli; 6.12, Cowichan Lake, Deadly Dick.

Corrigall House
H. Creswick; 1.3, 2.8, Cowichan Lake, lake troll.

Ben's Marina
H. Creswick; 4.7, Cowichan Lake, worm.
Ron Huck; 4.1, Cowichan Lake, Flatfish, worm.
B. Dennis, Lake Cowichan; 4.5, Cowichan Lake, Spoon.
Jack Ratcliffe; 1.0, Cowichan Lake, Flatfish.
K. E. Nicholson, Youbou; 1.12, Cowichan Lake, Flatfish.

SMALL-MOUTH BASS

Belmont Park Fire Hall
Kent Moss; 1.13, Langford Lake, worm.

Changeover soon

Beer buffs lose in metric switch

Canadian Press

B.C. pubs will soon convert to metric glasses, a ministry of consumer and corporate affairs spokesman said Thursday.

As a result there will be less beer per glass.

The spokesman said that within the next few weeks, beer parlors would start to change from the nine-ounce beer glass to the quarter-litre glass—one-fifth of an ounce less than is now being served.

The price is expected to remain the same, however, the spokesman said.

At the same time, liquor outlets will also be able to sell beer in a new half-litre mug.

The spokesman said no date had been set for the metric conversion, but pub owners were expected to make the change soon because the new glass would be advantageous to them.

Top jazz groups at park Sunday

The first Victoria International Jazz Celebration will be held from 1:30 to 5 p.m. Sunday at Cameron bandshell in Beacon Hill Park.

The event will include outstanding B.C. school jazz ensembles as well as a few Victoria professional musicians.

Featured guest band will be the award-winning Handsworth secondary school big band from North Vancouver. The band was recently named runnerup at the New Westminster Jazz Festival, Canada's largest jazz competition.

Other participants include the junior division winners of the B.C. Vocal Jazz Festival, the Lansdowne junior secondary school vocal jazz ensemble, the Lambrick Park secondary school jazz band, the Lansdowne school jazz-rock ensemble and local jazz professionals.

The public is invited to the jazz performances.

Advertising helps good things happen.
CANADIAN ADVERTISING ADVISORY BOARD

CBC cornerstone

Lieutenant-Governor Henry Bell-Irving and Victoria's 1978 May Queen, Janice Crosbie, will take part in a cornerstone ceremony at 3 p.m. Monday to mark the start of construction of a CBC-TV station in Victoria.

Announcing the event, R.W. McGall, manager of Victoria and Vancouver Island CBC operations, said the ceremony would take place on the station site between Douglas and Blanshard at Kings Road, a 1.6-acre area bought from the city for $550,000 in 1976.

The contract for the studio and office building has been awarded to Dura Construction Ltd. of Saanichton for $2,407,870. Design is the work of the Bastion Group of Architects in association with CBC architects and engineers. Bastion was also awarded a management contract for the construction period.

Equipment to be installed in the finished building is estimated to cost an additional $4.5 million. A transmitter broadcasting on channel 10 will be erected on Saturna Island at a cost of nearly $2 million. The transmitter is expected to be on the air by the end of this year, but the TV studio will not be operational until late in 1979.

Old Gold. A surprisingly fine Canadian Whisky.

JUNE BUG SALE

MEAT LOAF
Bat Out of Hell
EDDIE MONEY
Eddie Money
ELVIS COSTELLO
This Year's Model
NICK LOWE
Pure Pop
$5.55

NO STINGS ATTACHED

SONY TC17

This under-dash stereo car cassette player features one action cassette loading. Automatic shut-off and eject at the end of the tape and slide button tone and volume controls make this easy and simple to operate while driving.

$119.

PIONEER KP-292

The KP-292's advanced integrated circuitry keeps distortion to a bare minimum with wow and flutter no more than 0.3% at a frequency response of 30-12,000 Hz. The loudness contour switch lets you tailor your music to your vehicle, while the automatic replay and other convenience features keep your cassette music simple to control.

$139.

Buy any one of these car stereo systems, and we'll give you, at no extra charge, a pair of speakers that best compliment it.

PIONEER KP-8005

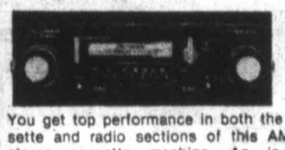

You get top performance in both the cassette and radio sections of this AM/FM stereo cassette machine. An in-dash model, it offers a convenient rewind/fast forward lever with a unique locking action, as well as automatic tape play and ejection. The outstanding Supertuner brings in your favourite stations with a remarkable sensitivity of 1.1 microvolts (IHF). An adjustable shaft interval makes mounting simple and precise. Wow and flutter is kept to 0.3% WRMS, with a frequency response of 30-12,000 Hz, in the tape player, and FM tuner.

$289.

PIONEER TP-900

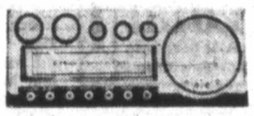

For 8-track enthusiastics, this under-dash stereo with the FM Supertuner spells Perfect. You get all the conveniences, including automatic program change, manual program change, light-up program indication, separate bass & treble and a loudness contour switch. Wow and flutter is no more than 0.25% WRMS, with a frequency response of 30-15,000 Hz. The FM Supertuner continues to be one of the best available on today's car stereo market.

$229.

S.W.A.T.

UNITRON S880
TOSHIBA SR250
SONY SS700

We're killing the rumour that you have to spend hours upon hours matching up the right components for a good sound system. At Millers we do it for you! Here's a fine 40 watt Unitron S880 receiver with Loudness Control, FM Muting, High Filter and phono, tape and auxiliary inputs. It's matched up with a Toshiba SR250 semi-automatic belt drive turntable with precision-speed platter, and then both are paired to Sony 2-way speakers, with a frequency range of 70-20,000 Hz. Take that High Prices!

$499.

LIKE FLIES TO HONEY

SONY KV 1541R

Beautiful, clear colour comes as naturally to Sony as flies to honey. This 15" Trinitron Plus model will continue to give you superb colour television viewing pleasure for years to come. And the price is sweet.

$599.

Millers #1 MUSIC
726 Yates Mall
Open till 9 Friday
388-6295
VANCOUVER • VICTORIA • EDMONTON • CALGARY

SHOP BY MAIL
HOW TO ORDER
ADD 75c PER ITEM
THEN DO THIS
MILLERS MAIL ORDER
CHARGE CARDS

Beautiful roses won't stay beautiful for very long unless you protect them. For Aphids, Mites, Rose Chafers, Black Spot, Mildew and a host of other hungry little devils, use Green Cross Gardal or Green Cross Rose Dust. And for nourishment use our Rose Food. Green Cross Rose Food, Rose Dust and Gardal Rose and Ornamental Spray–for beautiful gardens.

GREEN CROSS

Makes growing things a pleasure.

All mortgages are not the same.

Make sure you get your money's worth.

If you're planning to buy a home, there are a lot of places to get a mortgage. Just about every financial institution in the country offers them. But they are not all the same. Interest rates can differ dramatically; terms can range from one to five years; some have life insurance options, others don't. The list goes on. So, what we're saying is that it pays to shop around—very carefully. The difference can be substantial over a typical 25 year mortgage. We'll be very surprised if you can beat our total package. Please read on.

Figure it out with us, first.

Figuring out what you can really afford isn't always easy—until you come and see us. We have a handy little calculator for you that will help you compute answers to most of your financial questions—and our staff will handle the rest.

The best protection money can buy.

We know that our group life insurance option is the best and the cheapest you can get. Depending upon age, it could be as little as $5.20 a month on a $40,000 mortgage. And a lot of other lenders don't even offer group mortgage life insurance. Quite simply, if you want it, we've got it. There are enough considerations in buying a house without worrying about where to get this protection elsewhere.

Weigh the numbers carefully.

The interest rate you get from many financial institutions today isn't necessarily the one you'll have next year. Most mortgages are subject to one, three or five year term renewals. We only offer a five-year term—to give you a hedge against inflation for the longest time. And, compared to most other financial institutions, we're at least 1/4 to 1/2% lower on NHA and Conventional mortgages. That can add up, over the life of your mortgage.

We can help make your move a little easier.

We've got a unique "Mover's" Program of services to help you save money if you're a customer and are moving. It includes our super book, "Your Move!", that tells you all you really need to know about moving; a special Mover's Loan of up to $2,500 for three months, at much lower than usual rates. And, of course, we have Termplan Personal Loans at our flexible bank interest rates. There's much more. So why don't you get moving to any branch of the Royal Bank today. We can help you from start to finish.

Do your homework with us.

ROYAL BANK

MORGAN

FRED BASSET

JUDGE PARKER

ARCHIE

RIP KIRBY

BLONDIE

MARY WORTH

HI and LOIS

KERRY DRAKE

MOMMA

M. V. Chesnut's Garden Notes

The foxglove family has long been a favorite of mine. You know the general habit of the plant — an attractive basal rosette of large, handsome leaves out of which arises a three- or four-foot spike of exquisite flowers. To me there is something irresistible about the perfect formation of the slightly drooping, finger-shaped florets on the spike, and the manner in which they arrange themselves so every bloom can be seen.

The coloring is wonderful in its range and shading. In the Shirley strain, for instance, you may have pink, bronze or crimson as the ground color with spots of contrasting color. Whites, pinks creams and yellows are featured in the Gloxinoides strain, so named because each floret resembles a gloxinia bloom. The Excelsior strain has florets all round the stem rather than facing only one way. Foxy, a fairly new development, is a shorty, standing only 2½ feet tall and blooming in only 5 months from seed.

A good selection of foxgloves can be a decided asset to any garden, for not only do they solve the problem of what to grow under trees where little sunshine penetrates, but a careful grouping can become one of the real beauty spots in the garden.

Not that foxgloves must be grown in the shade; they will perform equally well in a normal perennial border as long as the soil is well stocked with old manure or other rotted organic material.

The easiest way to get started with foxgloves is by sowing seeds in June or July. The seeds are very small, but fresh seed germinates quite surely, and in about three weeks a fine stand of husky young seedlings should appear.

Choose a shaded location for the seed bed and dig it over to the full depth of the spade. If you have any leafmould or ripe compost, incorporate half a bucketful per square yard, for the foxglove, in nature, is a woodland plant with a decided affinity for rotting leaves in its root run.

Break up the lumps by banging them with the back of the digging fork, then walk all over the bed to firm and consolidate it. Rake it down to a fine tilth, then scatter your seeds very thinly and cover with not more than a quarter-inch of sifted soil.

Watering is a bit of a problem, for the soil must not be allowed to dry out or form a crust, yet any splashing would dislodge the tiny seeds or wash them down to a depth too great for germination. One old-time gardener's method that has worked well for me is to cover the seeded bed with wet sacks, and if any further watering should become necessary before the seedlings appear, water right through the sacks.

Remove the sacks as soon as the seedlings appear — better take a daily peek — and if any weeds show up, take them out by hand. When the baby foxgloves have made their fourth true leaf, dig out each one carefully and gently on the point of a small trowel and transplant it to a nursery bed, six inches apart each way.

The depth of planting is somewhat critical, both on the move from the seed bed to the nursery bed, and again in early October when you shift your plants to their flowering quarters. Like the strawberry plant, the growing point must be cleanly above the soil surface, for if it is buried the plant will perish. Some gardeners set out their young plants in 2-inch high ridges of soil so there can be no possibility of soil being washed in over the crown after planting.

Foxgloves are biennial, blooming, setting seed and dying in their second year of life. They seed themselves so freely though that there is nearly always a nice batch of husky young self-sown seedlings coming up to take the place of the time-expired plants.

Melvin Maddocks

There are some of us — it's not easy for a North American to admit — who have never loved a car. For sheer ecstasy we would just as soon mow the lawn as drive an automobile.

And the money! Nothing in our lives seems such an inordinate, unjustifiable expense as the automobile. It takes a real stretch of the imagination to think of our home as our castle. It's no problem at all to think of our car as the castle's dragon. Overheating, smoking (not always through the exhaust), blighting the landscape around the castle, and generally devouring our lives.

The energy shortage and latter-day fastidiousness about pollution have given our anti-auto stance a certain moral panache. But even back when automobiles seemed to stretch all the way from Detroit into the future, as far as the chrome-dazzled eye could see, we were an automobilophobe. To reverse-paraphrase Will Rogers, we've never met a car we really liked.

What can people like us make of Anton Myrer? What can Anton Myrer make of people like us? Myrer has written a novel in which his characters, mostly Harvard men, not only love cars more than they love the Wellesley, Smith, Radcliffe women in their lives but feel more sentimental about their "chariots" (as they call them) than they do about Harvard itself. And that is an awesome thing to say.

The car of cars, the title character in Myrer's novel, is *The Last Convertible* — a 1938 Packard Super 8. How Myrer dotes on it! How his Old Grads dote on it as they dissolve in tears and flashbacks from the 25th reunion.

There are men who, without loving a car, can think of it affectionately in the horse sense — Old Betsy. Those of us who think of our car as an "it" in the vegetable-mineral sense can only marvel as grown men who refer to their cars as "The Empress." Violins seem to throb in our uncomprehending ears as we read: "I ran my hand slowly along the cool chrome of the Empress' grille."

And we once resolved to refer to our car only by the engine serial number!

Not since Elizabeth Barrett Browning has anybody written more romantically on the thrill of recognizing a lover's voice. "It was the horn," one of Myrer's roadster-Romeos tenderly cries, "I'd have known it anywhere."

Even a door closing provokes passion with its "fine, solid ta-tchnk sounds."

Not only one's love but one's self-love, it seems, is wrapped up in one's car. "Yessir," a Myrer automobilophile confesses, "when I'm tooling along in the old Empress I feel as irresistible as Cary Grant."

At such moments, as Narcissus stares at his mirror-wax job, we automobilophiles feel like turning our heads away in embarrassment.

By comparison with these heart-warming descriptions of the Packard's dark-green beauty, here is the Empress-owner's far cooler view of his wife: "I looked at Nancy . . . that rounded, well-bred face . . . smooth (though some of that was moisturizing cream)."

We don't know what to say about a man who prefers Simonized steel to skin. He's just lucky he didn't get slapped with a rusty fender.

But all this is nostalgia. History, at last, is on our side. Even an editor of *Car and Driver* magazine, Leon Mandel, acknowledges this by the ironic title of his recent book — *Driven: The American Four-Wheeled Love Affair*.

"I don't want to be irrational about my fondness for cars anymore," Mandel writes, and we think that is a great statement for a *Car and Driver* editor. But, as a promise of less hysteria in the future, we like even better Mandel's quote from a certain Denise McCluggage: "Women are not romantics when it comes to cars."

Are you listening, Empress?

Sydney Harris

Our sermonette today is on "terrorism," and our text is taken from Exodus 20:5: "The sins of the fathers shall be visited upon the children." This meant, of course, the sins of the founding fathers as well as the physical fathers.

If you look around the world today — if you can bear to — you will see that everything we describe as "terrorism" comes from one source and one source only, no matter the geographical or political differences.

In Ireland, in Palestine, in Holland, in South Africa — it matters not where — the frightful acts of terrorism are all the result of the same thing: the aggression, exploitation, and colonization by one people against another.

The English had no business in Ireland, and especially the dirty business it engaged in for centuries. The Dutch had no business taking over the Spice Islands in the Pacific. The British and the Boers — like the French and the Portuguese and others — had no business taking over and carving up large sections of the African continent.

As for Palestine, now Israel, it has had the most tragic history of all — overrun by a dozen different powers and religions, from the Romans and the Turks to the Egyptians, the Mamelukes, and the British.

All these accumulated sins of the centuries — and all, basically, the same sin of greed for other people's property — are finally being visited upon the children and the children's children. For if you examine the roots of each of the current conflicts, and terrorist activities, you find that they are deeply entangled in the same historical injustice.

And the compounded tragedy today is that there is no simple black-and-white answer. Only zealots see rights against wrong. The rest of us see it as two rights in collision, with no possibility of justice being done to both. This is the price the children pay for their fathers' sins. Nothing we can do will wash out the past, make it clean again.

Terrorism is barbarous and frightful and unfair and most often counterproductive. But so is aggression, so is exploitation, so is colonization. Americans will continue to suffer for a long time for slavery, a short-run benefit that has turned into a long-run nightmare. Americans are paying a high price for their seizure of Puerto Rico, just as England is now suffering from its past colonial policies.

Terrorists are made, not born, and are heroes to themselves, willing to die to vindicate their cause. They can be killed, but there is no way to extinguish the past. All of us, innocent though we may feel, must suffer for the sins of our fathers, and the best we can do is to make sure we do not pass a similar dread inheritance to our own children.

James Bacon's Hollywood

HOLLYWOOD — For the first time in **Mick Jagger's** two-year romance with **Jerry Hall**, he's buying a house for her.

Jerry, a beautiful Texan model, has been telling friends that the rock 'n roll star is buying her a $500,000 brownstone house in Greenwich Village's Perry Street.

Could mean something because Mick is not known for buying homes. He owns one in London where his nine-year-old daughter Jade is looked after by a nanny. Usually he stays in hotels or rented houses, especially since he parted from Bianca.

Talk about good timing. My friend **Liz Smith**, the *New York Daily News* columnist, came out with *The Mother Book* recently — just in time for Mother's Day.

Two of the stories concern me. One is about the time in 1933 when I saw a brash young comedian at the Palace Theatre in Chicago. He was hilarious and I'm a good laugher. Seated next to me was a nice lady who kept punching me in the ribs to laugh even louder. Later she took me backstage to meet her son the comedian.

And that's how I first met **Milton Berle**.

The other concerns the time I met **Sarah Taylor**, Elizabeth's mother, in the Polo Lounge. She showed me a telegram in which Elizabeth urged her to come down to Puerto Vallarta immediately. This was at the time when she and **Richard Burton** were down there unmarried.

I asked Sarah if the telegram meant a wedding.

Sarah thought perhaps it did and then added:

"I've been to all of Elizabeth's weddings."

according to GUINNESS

The smallest regularly operated professional theatre is the Mull Little Theatre, Tobermory, Isle of Mull, Strathclyde, Scotland, with a capacity of 36 seats.

From The Guinness Book of World Records ©1977 Sterling Pub. Co., Inc. ©Guinness Sup. Ltd. Dist. by Universal Press Synd.

386-2121
Monday through Friday 8 a.m. to 6 p.m.
Saturday 8 a.m. to 5:30 p.m.

CLASSIFIED ADVERTISING

Vancouver Island's Largest Shopping Centre in Print

386-2121
Monday through Friday 8 a.m. to 6 p.m.
Saturday 8 a.m. to 5:30 p.m.

CLASSIFIED RATES ADVERTISING

All rates quoted are for insertion in both the Daily Colonist and Victoria Times.
Single Paper rates available on request.

REGULAR CLASSIFIED LOCAL RATE PRIVATE PARTY ONLY
10 word minimum
1 or 2 days
18c per word per day
3 to 5 consecutive days
11c per word per day
6 consecutive days or more
9c per word per day

All real estate, mobile home, rental and business advertising is considered to be commercial advertising and will be charged for accordingly.

REGULAR CLASSIFIED LOCAL RATE COMMERCIAL ADVERTISING
10 word minimum
1 or 2 days
16.5c per word per day
3 to 5 consecutive days
13.3c per word per day
6 or more consecutive days
11.3c per word per day

SEMI-DISPLAY LOCAL RATES
Any advertisement which varies from 6 pt. regular classified style shall be considered semi-display
14 agate lines per column inch
1 or 2 days
60c per agate line per day
3 to 5 consecutive days
54c per agate line per day
6 or more consecutive days
48c per agate line per day

NATIONAL AND OUT OF PROVINCE RATE
Regular Classified 18c per word
Semi-Display 70c per agate line
14 agate lines per column inch

BIRTH NOTICES
Up to 30 words $3.50
Each additional word 13c

DEATH NOTICES, MEMORIAL NOTICES AND CARDS OF THANKS
$1.50c per count line per day
3 consecutive days
45c per count line per day

PRIVATE BOX NUMBERS
$3.00 except Help Wanted Advertisement, $4.75 which includes a Position Filled Advertisement.

Contract rates for local businesses available on request.

CLASSIFIED ADVERTISING COPY DEADLINES

REGULAR CLASSIFIED advertising may be placed in The Daily Colonist up to 5 p.m. the day prior to publication and in the Victoria Times up to 6:00 p.m. the day prior to publication.

SEMI-DISPLAY advertising may be placed in The Daily Colonist up to 12 noon the day prior to publication and in the Victoria Times up to 4 p.m. the day prior to publication.

CLASSIFIED SERVICE FOR DUNCAN COWICHAN VALLEY AND CHEMAINUS

Classified Ads phoned in to our Duncan office before 3:30 p.m. will appear in the following day's papers.

746-6181

TERMS OF PUBLICATION

F.P. Publications (Western) Limited shall not be liable for non-insertion of any advertisement beyond the amount paid for such advertisement.

In the event of error occurring the liability of F.P. Publications (Western) Limited shall not exceed the charge for the space actually occupied by the item in question.

All claims on error in publication shall be made within 12 hours thereafter and if not made shall not be considered. No claim will be allowed for more than one incorrect insertion nor for errors not affecting the value of advertisement.

All estimates of cost are approximate. Advertisers will be charged with space actually used.

All advertising copy will be subject to the approval of the Victoria Press, who reserve the right, in its sole discretion to classify, reject or insert copy furnished.

All advertisements must comply with the British Columbia Human Rights Act. This act states no advertisement may state or imply a preference, limitation or specification on the basis of an applicant's race, religion, colour, marital status, ancestry, place or origin, age, or sex (unless the matter relates to the maintenance of public decency AND prior approval has been obtained through the Human Rights Branch).

While every endeavor will be made to forward replies to box numbers to the advertiser as soon as possible, we accept no liability in respect of loss or damage alleged to arise through either failure or delay in forwarding such replies, however caused, whether by negligence or otherwise.

NOTICE OF COPYRIGHT

Full complete and sole copyright in any advertisement produced by F.P. Publications (Western) Limited is vested in and belongs to F.P. Publications (Western) Limited, provided, however, that copyright IN THAT PART AND THAT PART ONLY of any such advertisement consisting of illustrations, borders, signatures or similar components which is, or are, supplied to Victoria Press by the advertiser in the form of reproduction proofs, veloxs, engravings, etc., and incorporated in said advertisement shall remain in and belong to the advertiser.

BUSINESS OFFICE HOURS

Monday to Friday
8:30 a.m. to 5 p.m.

Mailing Address:
Victoria Press
P.O. Box 300
Victoria, B.C.
V8W 2N4

PHONE DIRECT
386-2121
TO PLACE YOUR CLASSIFIED ADVERTISEMENT

CLASSIFICATION INDEX

VITAL STATISTICS
1 Births
8 Cards of Thanks

THE FOLLOWING SEVEN CLASSIFICATIONS ON THE LAST PAGE OF CLASSIFIED
305 Deaths and Funerals
308 Cards of Thanks
309 In Memoriams
310 Funeral Directors
311 Monumentals
312 Florists
313 Miscellaneous

NOTICES
14 Announcements
15 Coming Events and Meetings
16 Catering, Banquets and Reception Rooms
17 Restaurants
18 Places to Visit
20 Lost and Found

EMPLOYMENT
21 Help Wanted — General
22 Office Help
23 Skilled Trades
24 Sales Persons and Agents
25 Teachers
26 Part Time—Temporary Help
28 Employment Service
30 Situations Wanted

BUSINESS SERVICES AND DIRECTORY
36 Business Services and Directory

PERSONAL SERVICES
38 Travel
33 Bands, Musicians and Orchestras
34 Pre-Recorded Music
40 Business Personals
43 Dancing
42 Education
71 Music Teachers
39 Personals
32 Trade Schools

MERCHANDISING
83 Aircraft
117 Antiques and Arts
78 Bicycles
80 Boats and Marine
65 Building Supplies
93 Cameras, Supplies and Photo Finishing
127 Chicks, Poultry, Hatching Eggs, Supplies
101 Childrens Miscellaneous
135 Farm Implements
60 Fuel
97 Furniture
120 Garden Supplies
99 Groceries, Meats and Produce
130 Heavy Equipment and Machinery
138 Livestock, Supplies and Events
100 Miscellaneous for Sale
103 Miscellaneous Wanted
109 Miscellaneous to Rent
77 Motorcycles
70 Musical Instruments
125 Pets and Supplies
96 Ranges, Stoves and Furnaces
92 Sporting Goods
81 Sailboats
115 Swaps
63 Timber
98 TV, Stereo, Radio Sales and Service
112 Wanted to Rent, Miscellaneous
116 Coins and Stamps

AUTOMOTIVE
155 Automobile Financing and Insurance
164 Auto Body and Painting
162 Auto Repairs, Service and Towing
168 Campers, Trailers and Motor Homes
166 Cars and Trucks Wanted
150 Cars for Sale
151 Sports, Import Cars
153 Lease Vehicles
169 Mobile Homes and Parks
147 New Car Directory
160 Parts, Accessories
158 Tires
154 Trucks, Buses and Vans
156 U-Drive and Auto Washing

ACCOMMODATION
185 Convalescent and Rest Homes
175 Hotels
178 Summer Homes, Cottages and Resorts
181 Tourist Accommodation

RENTAL
201 Apartments to Rent, Furnished
200 Apartments to Rent, Unfurnished
202 Furniture to Rent
203 Apartments Wanted
206 Duplexes to Rent
207 Duplexes Wanted to Rent
215 Halls, Warehouses, Stores and Offices to Rent
197 Housekeeping Rooms to Rent
199 Housekeeping Rooms Wanted
211 Houses to Rent, Furnished
210 Houses to Rent, Unfurnished
212 Houses Wanted to Rent
190 Room and Board
191 Room and Board Wanted
193 Rooms to Rent
194 Rooms Wanted
204 Shared Accommodations

FINANCIAL
155 Automobile Financing and Insurance
233 Mortgage Loans and Insurance
234 Mortgages for Sale
230 Personal Loans and Insurance
235 Wanted to Borrow

REAL ESTATE
280 Acreage for Sale and Wanted
240 Business Opportunities
241 Business Opportunities Wanted
247 Commercial or Industrial Properties
258 Condominiums
259 Townhouses
253 Country Homes and Properties
270 Exchange Real Estate
290 Farms for Sale and Wanted
263 Garages for Sale, Rent, Wanted
293 Gulf Island Properties
250 Houses for Sale
265 Houses Wanted to Buy
295 Listings Cancelled
268 Listings Wanted
271 Lots for Sale
294 Mainland and Out-of-Province Properties
273 Property for Sale
274 Property Wanted
244 Revenue Property
245 Revenue Properties Wanted
285 Up-Island Properties
236 Waterfront Properties

SUBSCRIPTION RATES

Wherever carrier service is maintained, $4.00 per month.
By mail — Vancouver Island and Gulf Islands, $6.00 per month, $17.50 per 3 months, $35.00 per months, $70.00 per year. Rest of Canada, $7.00 per month, $20.00 per 3 months, $40.00 per 6 months, $80.00 per year.
Outside Canada, $18.50 per month, $220 per year.

BY MAIL
Saturday Times Only
Sunday Colonist Only
Canada, 60 cents per copy, $30.00 per year.
Outside Canada, $1.00 per copy, $50.00 per year.

CIRCULATION REPRESENTATIVES

Duncan, Chemainus—Mr. HILTON HOL	746-6181
Nanaimo	753-2766
Lake Cowichan	749-6206

United States Representatives
LANDON ASSOCIATES INC.
New York, Chicago, Southfield, Atlanta, Boston, San Francisco, Los Angeles, Philadelphia, Rochester, Cleveland, Charlotte, Cincinnati, Syracuse, Hamburg, Williamstown, Clinton, Memphis, Levittown, Raleigh.

PAGE REPRODUCTIONS OR MICROFILM COPIES OF COMPLETE PAPERS AVAILABLE FOR ALL PAPERS PUBLISHED
PHONE 382-7211, LOCAL 276

1 BIRTHS

ANDERSON — Born to Dave and Sharon (nee Smith), a girl, Kristel Anne, 7 lbs. 2 ozs. on May 27, 1978. Many thanks to Dr. R. Guy, Dr. M. Morrison and to the staff at Victoria General Hospital.

BUTCHER — Don and Linda (nee Avery) are very pleased to announce the arrival of Bryan Grant, 8 lbs. 12 oz. on 21 May 1978 at Royal Jubilee Hospital. Thanks to Dr. James, Dr. Ridyard and nursing staff.

DREILICK — Murray and Joyce are pleased to announce the arrival of their son, Bryan Murray, born May 21, 1978 weighing 7 lbs. 10 oz. A brother for Sherri. Thanks to Dr. Pledger.

LECK — Born to Kevin and Carol, a girl, Laura Marie, 8 lbs. 4 oz. on May 29, 1978. Thanks to Drs. M. Fisher, Cook, Gough and maternity staff, Royal Jubilee Hospital. (Insured).

SHAW — David Michael Daniel, son of proud parents Daniel and Darlene. Born May 25 at 12:14 p.m. with much appreciated help from Drs. Michael Bassett, M. Morrison, L. Bowers and nurses of Victoria General Hospital. First-born grandchild. Ralph is impressed. I'm proud of you honey — Dan.

STONEMAN — Born to Barry and Joan, a son, Geoffrey Hamilton, 8 lbs. 14 oz., on May 23, 1978. Thanks to Dr. Chan and the staff at Jubilee. Special thanks to Dr. Lamaze.

TAYLOR — Born to Steve and Judy (nee Nicholls), a baby girl, Stacey Gayle, 6 lbs. 6 oz. on May 30, 1978. Thanks to Dr. J. P. White, Dr. J. Dickson and Dr. Chan and very special thanks to the nursing staff of Victoria General Hospital.

WONG — Born to Alan and Jessie on May 28, 1978 at Royal Jubilee Hospital, a boy, Paul Pui Kwon, 8 lbs. 5 ozs. Thanks to Drs. Colwill, Roe, Chan and maternity staff.

DEATH and FUNERAL ANNOUNCEMENTS DIRECTLY FOLLOWING CLASSIFIED

14 ANNOUNCEMENTS

J.R.'s CERAMIC STOP
6765 Veyaness Rd.
652-4123
We are now registering for our popular children's summer classes. CALL us for information and we will be happy to send you a detailed list of the programs. We have beginners and advanced classes in July and repeated in August. All material will be supplied. We are also registering for adult summer classes for 8 weeks, days or evenings. Drop by 6765 Veyaness (across from the Peninsula Co-op) or call 652-4123, Tuesday - Friday, 9-4:30 or Saturday 10-3.

THE SPCA IS PLEASED TO ANnounce that its annual pet show will be held Saturday, June 3rd, at the Juan de Fuca Recreation Centre, 1767 Island Highway. For those that require transportation, a bus has been provided and will depart from the S.P.C.A. shelter 3150 Napier Lane, departing at 8:30 a.m. and again at 9:20 a.m. sharp.

15 COMING EVENTS and MEETINGS

ATHLETIC
BINGO
WEDNESDAY
Vic. Curling Club
1952 QUADRA

FAIRFIELD NEW HORIZONS Centre, only few seats available, June 24, E and N train, and Salt Spring Island trips. Also San Juan ferry to Anacortes, July 8. Reservations being taken 3 day trip, Seattle, July 17-19, King Tutankahmon treasures, and visit Heritage Village, Burnaby. 384-6542.

VICTORIA NATIVE FRIENDship Centre Bingo, Esquimalt Legion, 22 Admirals Rd., Sunday June 4. Early birds 1 p.m. Regular games 1:30. Five extra games. No games less than $25. Proceeds in aid of our many people-oriented programs.

SPRING TEA AND SALE, Chown Place, Senior Citizens Activity Centre Gorge View Homes, Harriet Road between Gorge and Burnside. Saturday, June 3rd 1:30-4. Sewing, baking, novelties, bygones, lucky dip, plants, books, tea 75c.

INTER-ISLAND SHEEPbreeders Association are holding a sheep shearing demonstration and knitting, Spinning and weaving demonstrations at Market Square from 11 a.m. to 4 p.m. on Saturday, June 3.

SOCIETY FOR THE PROTECtion of Furbearing animals will have discussions on the protection of seals and other furbearing animals at Market Square, on Saturday June 3.

COMING SOON: THE GIANT 10th Annual Antiques and Collectables Sale and Show, July 29th and 30th Juan De Fuca Curling Arena. For sales table information phone 598-6904 or 385-4195 evenings.

BINGO
Sat. June 3rd, at Prospect Lk. Community Hall, on Spartan Rd. Early Bird games, 7:30 p.m. Regular games 8 p.m.

NATIVE ART EXHIBITION
Demonstration Argillite Carvings
Original Prints, Oils.
DELTA'S LAUREL POINT INN
Thurs.-Sun. (June 1-4)

HALF-PRICE SALE ON ALL clothing, May 29-June 10. St. Vincent de Paul Store, 840 View St., 382-3213. We are doing our part in fighting inflation.

COMMUNITY RUMMAGE SALE Saturday, June 3rd, 10 a.m.-noon, 521 Craigflower Road. Proceeds to support the VicWest Community Y.

GOAT BREEDERS ASSOCIATION are showing 6 young goats and having discussions at Market Square on Sunday, June 4.

MYSTERY TOURS
Leaves V.I. Coach Lines depot every Sunday at 1:30 p.m. Return 5 p.m. $6.00 includes tea. 385-4411.

16 CATERING, BANQUETS and RECEPTION ROOMS

GEORGE'S BAVARIAN BANQUET FACILITIES
1021 Pandora 383-7121
INTERNATIONAL CUISINE
3 DINING ROOMS AVAILABLE
SMALL OR LARGE PARTIES
UP TO 150 SEATING CAPACITY
ENTERTAINMENT
AVAILABLE ON REQUEST

BLACK PRINCE CATERING (1976) Ltd., 655 Douglas St. 388-4485. For all your catering needs in our roof top Queens Reception Room or on your premises.

20 LOST and FOUND

LOST MEDIUM-BROWN leather jacket (Marquis) at the Red Lion Motor Inn on May 25. 3 sets of keys in jacket. Would person please phone 669-2375 Vancouver Collect.

LOST, REWARD OFFERED FOR Sammy, Small female black with white Beagle-Lab Cross. Friendly, no collar. Missing from Shawnigan Lake area for over 3 weeks. 743-5645 or 479-5710.

FOUND ISLAND VIEW BEACH, Central Saanich, May 28th female brown collie type pup, about 8 months, unable to keep her. 656-6583.

MISSING: MAY 27TH, PROSPECT Lake, Burnside, Interurban area, year old bloodhound female, black and tan, licence No. Saanich 107. 479-6601. Reward.

LOST: TANNER ROAD AREA, Central Saanich, calico cat, brown, black, white and orange patches, family pet. Please call 652-3629. Reward.

LOST COCKAPOO MALTESE, 10 months, long white hair "Burt", University area. 477-0090 or 383-5934.

LOST: DIAMOND AND SAPphire bar brooch, vicinity Jubilee Hospital or Pemberton Road. If found please call 477-8559.

LOST: HUMPBACK AND SOOKE Rd. area, 1 black and tan tabby female cat, with white chest and paws. Please phone 478-8274.

LOST: GREEN RALEIGH WOman's 3-speed, fairly new condition, Royal Oak area. Reward. If sighted or found call: 658-8443.

LOST—LARGE SUM OF MONEY in white envelope, corner Fort and Cook, May 31st. Substantial reward. 595-9111, local 291, Sandy.

SMALL BUDGIE, LIGHT GREEN with yellow head and blue patches on cheeks, lost in the 3300 Block Shelbourne, 592-6784.

LOST: SIAMESE KITTEN named Mimsy, wearing flea collar, Shelbourne-McKenzie area, reward offered. 477-9960.

LOST: IRISH SETTER, FEMALE, 1½ years old, Vic High area. Reward. 385-1790.

FOUND: MALE CAT, SEALpoint Siamese. North Oak Bay. Phone 598-4016.

LOST: MAY 29 MAN'S WATCH, vicinity of Glanford and Roy Rd. Reward. 479-4432.

LOST: BLACK AND WHITE CAT, Tulip Ave. Any information call 656-8223 or 479-7626.

YOUNG PART SIAMESE CAT lost around Brentwood Bay, call 652-3412 or 652-1736.

REWARD — FOUR KEYS LOST Oak Bay, Nottingham - Thompson Rd. area. 479-9311 local 150.

LOST: SMALL GREEN QUAKER parrot, "Barney", Quadra St. area. Small reward. 388-6897.

LOST: MAN'S GLASSES, BEtween Yates and Johnson, Sunday night, reward, 592-2929.

LOST: GREY PERSIAN KITTEN in Esquimalt, phone 384-8297.

FOUND CHILD'S NYLON WINDbreaker for age 7 or 8. 385-5005.

$100. REWARD, ALL WHITE German Shepherd, answers to name of Sam. Dog answering this description was seen in Metchosin, Colwood, Sooke Rd. area. Please call 595-2035 or 478-8239.

LOST — REWARD OFFERED for one red, 10-week-old Doberman Pinscher, ears just cropped. Important to have medication. Esquimalt area. Please phone 383-5724, 511 McCauley.

LOST MANS WALLET AT CADboro Bay area, Sunday. 658-5434 Reward.

LOST: LEATHER JACKET, VICinity Royal Oak Ave.-Cordova Bay, 658-5619.

LOST: MEN'S BLUE CHIMO 10 speed, 21". 595-4933.

21 HELP WANTED GENERAL

ADVERTISEMENTS IN THIS CLASSIFICATION MUST COMPLY WITH THE BRITISH COLUMBIA HUMAN RIGHTS ACT

REGISTERED NURSES
Supervisors
$9.06 per hr. plus 4 per cent H.P.
General Duty, $7.77 per hr. plus 4 per cent H.P.
(1977 Rates to be adjusted)
Gorge Road Hospital requires registered professionals to do rehabilitation and extended care nursing for holiday and weekend relief on all shifts.
Supervisors must be familiar with I.V. therapy, and possess ability to obtain blood specimens.
Qualified applicants please apply to:
Personnel Office
63 Gorge Rd. East
Victoria, B.C.
V9A 1L2

MEN'S WEAR MANAGER
Experienced men's wear manager with buying experience wanted for mid-Vancouver Island city. Close to fishing, hunting, skiing, etc. All inquiries treated as confidential. Reply to Victoria Press, Box 184.

CAPTAIN WAITER-WAITRESS
Aplications are now being accepted for night shift. If you desire a better position with a challenge in high volume dining rooms, supervising a large staff, phone for an appointment at 386-8487.

RESIDENT CARETAKER
Required immediately, experienced mature person, for 78-suite apartment with swiming pool in Bay St. area. Please send resume to Victoria Press, Box 175.

BRANDS
Wanted: experienced cook, also waiter-waitress. Please apply in person, 9 a.m. to 11 a.m., 1009 Government.

ROOFERS WITH 3 YEARS EXperience in rerooofing and built up roofing, only need to apply. Send resume to Box holder 231, Nanaimo.

DINING ROOM HELP AND hostess; mature person preferred. For night shift only. Apply in person after 4:30 at the Peacock Restaurant, 2493 Beacon Ave., Sidney.

SEAMSTRESS WANTED FOR leading clothing store. Only mature and experienced people need apply in person at 1010 Broad St., Monday to Friday.

EXPERIENCED WAITERwaitress required for permanent position. Apply in person only to Coachman Inn, 229 Gorge Rd. East.

REQUIRED IN SEPTEMBER, Babysitter, near Fairburn Elementary, to care for 5 year old boy, after kindergarten, 11:30. 477-8417.

CITY CENTRE
Reduced rent for couple to assist in small apartment, 598-4052 evenings.

LIVE-IN MANAGER REQUIRED for 35 apartment building. Suit retired couple. Send resume to Victoria Press Box 145.

DISCO, JIVE TEACHERS
Dancenergy, 1322A Government, 384-3841.

DESK CLERK FOR DOWNTOWN motor inn. Experience preferred. References essential. 386-2812, Queen Victoria Inn.

OCCASIONAL MORNING BABYsitter for two year old, Richmond-Oak Bay area, prefer someone with child for company. 592-2727.

PERSON TO CARE FOR 13-week-old boy, U-Vic area, Monday to Friday, 8 to 5. Phone after 6 p.m., 478-0425.

IMMEDIATELY COUPLE TO live in and operate Victoria Motel, non-drinkers, preference to older couple. 595-1919 or 477-9774.

EXPERIENCED COOK, GOOD salary. Over 5 years experience. Apply in person Shore's Restaurant, 910 Government St.

MAID
Required for downtown Hotel. Experience an advantage. Apply Victoria Press Box 170.

MATURE CHAMBERMAIDS wanted. Apply 425 Quebec St. for interview.

WANTED A QUALIFIED NURSE, part-time permanent. Phone 743-2291.

WILL NEED BABYSITTER, live-in or live out, near Richmond School. 592-0393.

QUALIFIED MECHANIC IN AIR cooled engines required. Telephone 386-2012.

MCDONALDS, 990 PANDORA, full time and part time help needed. Please apply in person.

REQUIRED BABYSITTER 3 days per week for 7 month old baby. University area. 721-5309.

21 HELP WANTED GENERAL

COUNSELLOR WANTED
Drug and Alcohol counselling service requires a counsellor. Responsibilities: client assessment, goal oriented treatment planning and counselling, referral and community work. Qualifications: B.S.W.; or R.S.W.; or Social Science degree and 2 years related experience; or 2-year diploma plus 5 years related experience; or high school diploma plus 8 years related experience. We are particularly looking for a counsellor with group work skills. Previous chemical counselling experience preferred. Remuneration: $1,300 per month, benefit plan local travel allowance. Submit application including education details, resume, and references to: Drug and Alcohol Counselling, 3017 3rd Ave., Port Alberni, B.C., V9Y 2A4. Closing date June 16th, 1978.

CONSUMER FINANCE ASSISTANT MANAGER
A nation wide consumer finance company has an opening for a qualified, career minded assistant manager. The person we select must have: At least 2 years management experience in consumer financing or banking, a sound background in credit and collections, the sales motivation to develop and retain customers. The successful applicant will receive a good starting salary plus liberal benefits and, just as important, outstanding opportunities for promotion within a company that recognizes individual merit. For appointment contact Mr. John Stugett at Canadian Acceptance Corporation, 1063 Fort St. Phone 384-9371.

STENOGRAPHER-RECEPtionist for YM-YWCA general office, to start immediately. Salary ranges $650-$750 per month depending on qualifications. Good typing and shorthand skills, bright personality, offset press operation, ability to handle busy work load. Some confidential work. Permanent position — no temporary applicants please. Application forms before Mon., June 5 obtained from reception desk, YM-YWCA, 880 Courtney.

THE UNIVERSITY OF VICTORIA Daycare Centre requires an assistant supervisor for a six-hour per day permanent position. Applicants should possess an N.N.E.B., Mother Craft, or experience in a two-year-old centre. Applications should be directed in writing to the University of Victoria Daycare Board, Student Union Building, University of Victoria, V8W 2Y2. Closing date for applications is June 9th, 1978.

NURSING ASSISTANTS REquired for summer and on call work, shift work involved. Geriatric experience and practical ability in temp, pulse enemas required. (Applicants not having these requirements will definitely not be considered). Apply in writing stating experience and qualifications to Victoria Press, Box 138. Wages $5.38 per hour plus 12.2 per cent holiday pay.

AN ESTABLISHED VICTORIA Real Estate Development firm has an immediate requirment for an experienced, secretary-receptionist. Attractive, modern, air conditioned offices. Quality typing essential, preference given to short hand or dictaphone skills. Salary negotiable, 386-5140 B. Beadle or O. Whiteley.

EXPERIENCED GROUNDSPERson required by June 15th, applicant must have previous experience with tractors and all other equipment to ground care. Hours Monday to Friday 8 hours per day. Salary negotiable. Applications close 12 noon Friday, June 9th. Victoria Press Box 192.

SECRETARY REQUIRED FOR chartered accountant office. Duties include typing financial statements and correspondence, filing, office bobokkeeping etc. Salary commensurate with ability. Pleasant working conditions. Victoria Press Box 187.

HAIRDRESSING, COLOUR AND permanent technician, assistant and receptionist. Preferrably licensed hairdresser with experience. For Ultra Modern Salon. 652-1222, Brentwood Bay, Kapteyn Hair.

EXPERIENCED PART-TIME JAnitoress — or, must be bondable, able to work evenings with minimum supervision, have own transportation to downtown Victoria area. Send resume to 825 Broughton St. or phone 385-5153.

PERSON LIVING IN BLACKwood-Topaz area. Must be home Monday to Friday. Answer our Company phone in your home. $200 per month. Reply Victoria Press, Box 169.

EXPERIENCED COOK WANTED
Apply in person at the
BRENTWOOD INN
Before noon. Central Saanich.

USED CAR CLEAN UP MAN
Immediate opening for experienced man to clean up and detail used cars. Apply in person to Mr. Dave Fraser, Pacific Mazda Peugeot, 810 Johnson St.

NEED HOLIDAY MONEY?
Canada's fastest growing jewellery company is looking for demonstrators and managers. Part-time or full time. Choose your hours, call 642-3349 or 479-3389.

NEWEST DISCO IN TOWN REquires a DJ. Personality a must, minimum of 2 years experience. Be able to MC. salary $300-$350 according to experience. Apply in writing Victoria Press, Box 163.

FULL OR PART TIME, COUPLES and individuals for business of your own. Local Amway distributor trains you for splendid opportunity. Phone 652-1982 7 a.m. - 8 a.m. or evenings.

EAGER, HARDWORKING SHOE salesperson, experience welcome but not necessary as we will train. Apply Mon-Fri, 9-10 a.m. ONLY. The Fashion Bootery, 711 Yates St.

AFTER SCHOOL CARE
Before and after school care starting in September, child will be starting grade one at Cloverdale (French partial immersion). Call 595-7377 after 5.

DRIVER, OWNER OPERATORS required by rapidly expanding Courier Company, excellent potential, apply in person to 450 Burnside Rd. East, 386-6931.

NEED ELDERLY WOMAN FOR babysitting Monday to Friday 9:30 a.m. to 2:30 p.m. in Gordon Head area, non-smoker. 388-6663 or evenings 477-5728.

REQUIRED IMMEDIATELY, R.N.s or graduate nurses for Tahsis Hospital, located on West Coast Vancouver Island, apply Box 399, Tahsis or Phone 934-6322.

WANTED: MATURE EXPERIence waitress-waiter, over 20 years of age, to be able to work night shift. Apply in person. Scott's Restaurant.

REQUIRED IMMEDIATELY front end mechanic, $8.50 per hour plus flat rate. Full company benefits. Phone Penticton 492-2839, ask for service manager.

HAIRDRESSER, RENT A CHAIR, unique opportunity for hairdresser with clientele, work your own days and hours. 595-2311.

APARTMENT MANAGER prefer mature couples for 21 suit 1-year-old block. For duties and terms phone 385-2140.

VOLUNTEERS
Are needed to help in many different ways. Call The Victoria Volunteer Bureau, 385-2269.

EXPERIENCED WORKING Head Housekeeper, required new downtown hotel. Reply P.O. Box 1145, Secretary Bookkeeper.

DAYCARE REQUIRED FOR 2 year old daughter three days a week. Royal Oak, Glanford area. 479-3906.

MANAGER FOR RETAIL BAkery outlet, must be experienced in sales and meeting the public. Victoria Press Box 191.

WANTED MATURE LIVE-IN housekeeper for elderly lady for approx. 6 weeks. References. Victoria Press Box 195.

ALL-ROUND BAKERS FOR MODern bakery in Duncan area. Wages negotiable. 112-748-2985.

SERVICE STATION ATTENDANT with experience. 592-4331.

CASHIER NEEDED. APPLY 3475 Quadra Street.

21 HELP WANTED GENERAL

Tres Chic
DISCO
requires staff

A new uptown Disco opening soon in Victoria requires cocktail waitresses and a maitre D'. For interview, reply in confidence stating related experience and suitability and mail to No. 311, 225 Belleville St.

STATION SUB-MANAGER
An opportunity exists for a Daily Colonist Station Sub-Manager in the ESQUIMALT area. The person required must be an early riser, capable of supervising the carriers and perform other related delivery duties. Time involved each morning approx. 1½ hours. Previous experience as a newspaper carrier would be an advantage. For further information please call Mr. Fox, Colonist Circulation Dept., 383-4111.

CHRISTIAN COUPLE NEEDED by June 30th to work in a group home with 5 mentally handicapped children, duties include developing a home-like environment on a 24 hour live-in basis, 5 days-week; developing a progressive normalizing program; liaising with social workers, natural parents, teachers. Experience working with handicapped persons very helpful. Salary $800 per month each of commensurate with experience. Please send applications to Victoria Press Box 142.

SENIOR ACCOUNTANT
We have an opening for a senior accountant with experience in preparation of financial statements, and with income tax experience. Preference will be given to applicants enrolled in a recognized accounting program. Apply in writing to:
Wilson, Hayes, Lloyd and DeBeck
Chartered Accountants
208-435 Trunk Road
Duncan, B.C. V9L 2P5
Att: J. S. Hayes

CAMP COUNSELLORS FOR July and August; live and work at a beautiful residential camp on Southern Vancouver Island. Must be really interested in working with young people in the outdoors and 18 years of age. Salary $600 plus room and board for 8 weeks work. Apply in writing to John Durkin, 880 Courtney St., Victoria, B.C. V8W 1C4.

SPECIALTY SANDWICH SHOP requires counter person. Must be well groomed, hardworker, experienced in dealing with the public and handling cash. Local references preferred. Apron supplied. Apply Manager, 606 Johnson Street, weekdays 9-11 a.m., 2-4 p.m.

HAIRDRESSER
Hairdresser required immediately at the International Hairdressing School, mostly supervising work. Must have licence for minimum of two years. If interested please call in confidence, Don or Richard 477-5232, or 477-5743.

WADDLING DOG INN
Requires a person with experience in fine food preparation. Excellent working conditions. This is an addition to our staff and is full time. Apply in person to our chef, Patricia Bay Hwy and Mt. Newton X Rd.

OAK BAY BEACH HOTEL
Requires a mature person to handle banquets, special functions, and weddings. Also experienced waiter-waitress for morning shift in dining room. Apply from 2-4:30 p.m. in person only.

ASSISTANT CARETAKER REquired for apartment complex in Gold River. Position requires previous experience in painting, repairs and maintenance. Salary to commensurate with experience. Write Box 489, Campbell River.

COUPLE REQUIRED TO MANage apartment complex in Gold River. Position requires previous experience in all phases of caretaking and maintenance. Salary to commensurate with experience. Write Box 487, Campbell River.

NIGHT AUDITOR, MUST BE EXperienced on NCR 4200. Apply in person, Manager, executive House Hotel. 777 Douglas.

AFTER SCHOOL CARE NEEDED for 7-year-old, Tillicum School area, your home. 388-4937.

EXPERIENCED HOUSEKEEPER, 200 room Hotel. Reply Victoria Press, Box 186.

MANAGER TRAINEE, UNIVERsity Student preferred. Phone 595-3223, between 9 and 5.

BABYSITTER NEEDED FEW evenings weekly my house, 17 years or older. 383-2086 mornings.

22 OFFICE HELP

ADVERTISEMENTS IN THIS CLASSIFICATION MUST COMPLY WITH THE BRITISH COLUMBIA HUMAN RIGHTS ACT

LEGAL SECRETARY FOR smaller established firm required by middle or end of June. Pleasant working conditions. Good salary, 4 to 5 years experience, required. All replies confidential. Victoria Press Box 114

JUNIOR STENO REQUIRED FOR Real estate and Insurance Office. Some experience preferred. Should have typing, shorthand and dictaphone experience. Apply in writing to P.O. Box 1083 Victoria, B.C., V8W 2S6.

PERMANENT PART TIME EMployee with bookkeeping experience, knowledge of NCR 299 a definite asset, typing a necessity. Please apply in writing to Personnel manager, P.O. Box 338, Victoria, B.C. V8W 2N6.

GENERAL INSURANCE AGENCY requires clerk, experienced with all types of insurance. Please apply in writing to Personnel manager, P.O. Box 338, Victoria, B.C. V8W 2N6.

FULL TIME SECRETARY REceptionist required with knowledge of One-Write accounting system. Accuracy essential. Salary negotiabel 383-3322 between 9 a.m. and noon.

EXPERIENCED DENTAL ASSIStant-receptionist required approximately 8 hours per week although could turn into more. Must have some typing. $5 per hour. 386-6754.

EXPERIENCED LEGAL SECREtary required with background in litigation. Salary commensurate with experience. Forward resume to Victoria Press, Box 188.

LEGAL SECRETARY REQUIRED with experience in corporate, companies, wills and estates. Also must be willing to train on Mag 11. 386-9021.

EXPERIENCED CONVEYANCing secretary required for senior position in pleasant law office. Salary negotiable. 386-9021.

GENERAL INSURANCE OFFICE, down town location requires qualified short hand typist. Phone 658-8967.

FULL TIME DICTA-TYPIST FOR Medical Specialists Office. Speed and accuracy essential. Reply Victoria Press Box 167.

INTERESTING POSITION FOR outgoing girl Friday. General office routine and basic bookkeeping. 383-7141.

DENTAL ASSISTANT, FOUR-DAY week. Submit resume in person to 208-2951 Tillicum Road, Gorge Centre, Dr. L. R. Atkinson.

BUSINESS MANAGER FOR AVIation business. Bookeeper general ledger to trial balance. Needed immediately. 656-1213.

EXPERIENCED LEGAL SECREtary required for law office in Brentwood Bay. Call: 652-1103 for interview. To start July 1.

22 OFFICE HELP

ROYAL JUBILEE HOSPITAL
Office Clerk is required for the Employee Health Service Department of the Royal Jubilee Hospital.
This position involves the processing and maintaining of employee files; dicta-typing, statistics; appointments and related duties.
Applicant must have the ability to work independently, meet and deal with all levels of staff. Confidentiality, tact and diplomacy essential.
Typing skill 50 w.p.m., medical terminology an asset.
Salary scale: $886.25-$976.00 (1977 rate)
Please direct applications to:
Director of Personnel,
Royal Jubilee Hospital,
1900 Fort Street,
Victoria, B.C., V8R 1J8.
Applications received to June 12, 1978.

BOOKKEEPER REQUIRED FOR medium sized real estate office handling sales, property management and insurance. Duties will require knowledge of trust responsibilities, banking requirements as well as other bookkeeping duties, such as synoptic journal and general ledger. Some knowledge of computer data processing would be an asset. Position also requires typing and a minimum of related general office routine. This is an appointmet of responsibility with a growing and progressive company and we are seeking a better than average bookkeeper. Salary commensurate with experience. Starting date could be immediate. Reply in own handwriting to Victoria Press Box 179.

FULL TIME INVOICE CLERK
Mature fully experienced clerk required for busy office. Main duties are extensions of customer invoice, pricing and costing, using factors and chain discounts. Other duties will include filing, duplicating and switchboard, typing competitence preferable. Small congenial hardworking office, good conditions. Salary negotiable on experience. Only fully experienced persons, good with figures should apply. Apply in own handwriting by noon June 6th giving full particulars and resume, references required. All replies will be answered and treated in confidence. Victoria Press, Box 182.

VICTORIA BASED DIVERSIFIED company requires accounting assistant, preferably third or fourth year C.G.A. or R.I.A. to work under direction of Chief Accountant. Position involves responsibility for preparation of monthly operating statements and accuracy of supporting records. Familiarity with data processing an asset. Salary commensuraate with qualifications and experience. Reply in own handwriting to Victoria Press, Box 164.

RECEPTIONIST-RENTAL AGENT required for small real estate management and consulting firm. Must have outgoing personality and use of car. Some typing involved, speed not important but accuracy is. This is not a routine position and some evening and weekend work is required. There is opportunity to develop into other areas. Salary $500 per month plus incentive plan. Send brief resume stating past employment, age, marital status and phone number. Victoria Press, Box 172.

EXCELLENT OPPORTUNITY for personable, energetic person, interested in progressing with one of the fastest growing companies in its field. Promotions from within, must be transferrable. Experienced desireable, but not essential. Apply at Avco Financial Services, 301 Goldstream Ave. or 2018 Douglas St.

VERSATILITY
We need that special person! Bright, pleasant personality and telephone manner. 3-4 years office experience. Ability to deal with the public. General accounting and aptitude for figures. Typing 45-50 words per minute. Good benefits and advancement opportunity. Prime Personnel, 385-7012.

WE HAVE AN OPENING IN OUR accounting department for someone with experience on NCR 3300 accounting machine, who has worked in Real Estate and Insurance. Must have good knowledge of bookkeeping and be able to type. Apply in writing to P.O. Box 1083 Victoria, B.C., V8W 2S6.

LEGAL SECRETARY
Excellent opportunity for you, in a congenial modern office — 2-3 years legal secretarial background — general legal — conveyancing and real estate. All replies confidential. Prime Personnel, 385-7012.

OPPORTUNITY
Interesting and challenging position involving telephone work with international collection agency. Must be aggressive and enthusiastic. Previous experience not mandatory. Pleasant downtown office. 386-4494.

CASHIER - TYPIST - BOOKKEEPer. Electrolux, 1015 Blanshard, between 10 and 12.

23 SKILLED TRADES

ADVERTISEMENTS IN THIS CLASSIFICATION MUST COMPLY WITH THE BRITISH COLUMBIA HUMAN RIGHTS ACT

MACHINIST FITTER
for the
ENGINEERING DEPARTMENT
CAPITAL REGIONAL DISTRICT
Salary: $1523 per month single rate (40-hour work week)
To perform a variety of skilled journeyman level machinist duties related to the maintenance, overhaul, and repair of sewage treatment plant and pumping station facilities within the Capital Regional District. Responsibilities will include the regular overhaul and rebuilding of pumps, motors, manual and hydraulic control valves, pressure and temperature regulators, compressors and other types of equipment associated with sewage pumping stations and treatment plant facilities. In addition to performing bench, floor and machine shop tasks the successful applicant will also be required to assist in the design, production and modification of equipment or specialized components used in the Water and Wastewater Divisions.
Applicants should have senior secondary school graduation or equivalent educational standing combined with the successful completion of a recognized apprenticeship training program leading to a journeyman machinist standing within the Province of British Columbia or its equivalent. Considerable previous experience in machine shop practise, preferably involving the maintenance, repair, fabrication and overhaul of equipment similar to that found in sewage treatment plant and pumping station facilities.
Must possess a valid B.C. Driver's Licence.
The successful applicant will be eligible for a wide range of employee benefits as provided under the union contract with the Canadian Union of Public Employees.
Applications stating qualifications and experience will be received by the Personnel Administrative Assistant, Capital Regional District, P.O. Drawer 1000, Victoria, B.C. V8W 2S6 no later than noon June 7, 1978.

WEBB OFFSET PRESS PERSON and Pressmans helpers required to work on 8 unit Goss Community Press. Good wages and working conditions. Reply to R. J. Grierson, North Hill News 11737 108 Ave., Edmonton. Phone 452-2414 or 452-4204.

FRAMERS WANTED
Only quality workmen who can produce, need apply. Some out of town work involved. Also helpers needed. Write to Victoria Press Box 190, giving details of experience and payment expected.

STUCCO WIRE
Installers. Top wages. Apply 1037 View St.

23 SKILLED TRADES

DESIRABLE POSITIONS AVAILable for R.N.s. Competitive salary based on experience and education. Good benefits, exceptional orientation, in-service training program and continued education. New ICU-CCU and Emergency Room area opening in July. Growing and active community one hour from ski resorts, abundant hunting and fishing. Junior College and water recreation available. Applicants must be qualified and have license for State of Wyoming. Send inquiries to: Memorial Hospital of Sheridan County, 1401 West 5th Street, Sheridan, Wyoming 82801, U.S.A. or phone 1-307-674-4481 Ext. 142.

B.C. REGISTERED NURSE
Required at the Juan de Fuca Hospitals — Glengarry Unit. If you are interested in a permanent full-time afternoon position in a progressive extended care hospital please submit your application to:
Personnel Co-ordinator
Juan de Fuca Hospitals
567 Goldstream Avenue
Victoria, B.C.
V9B 2W4

LABORATORY MANAGER
Required for large private clinical laboratory in the greater Vancouver area. Candidates must have recent laboratory management experience and be at least an R.T. Excellent fringe benefits and competitive salary. Please submit names of 2 referees with resume to Victoria Press, Box 161.

REGISTERED NURSES
Required immediately for a modern fully accredited, 227-bed general hospital located 30 miles south of Vancouver. Positions available in several departments. Apply to Director Personnel Services, Peace Arch District Hospital, 15521 Russell Ave., White Rock, B.C.

TOMMY'S AUTO UPHOLSTERY needs a fully-trained auto trimmer, experienced in convertible top and repair work essential, Phone Doug at 383-8941.

STONE MASON WANTED. MUST be experienced. 478-3730 after 8 p.m.

BOARDERS AND TAPERS wanted, at least 2 years experience. 112-743-2785.

24 SALES PERSONS and AGENTS

ADVERTISEMENTS IN THIS CLASSIFICATION MUST COMPLY WITH THE BRITISH COLUMBIA HUMAN RIGHTS ACT

LICENCEES
REQUIRED FOR NEW OAK BAY OFFICE
SEASPRAY PROPERTIES LTD. are continuing their expansion program to the OAK BAY area. We are an active office in RESIDENTIAL AND COMMERCIAL sales with an active and successful sales team. Bonus production earnings. Medical and dental coverage. Investigate the desirability of working with SEASPRAY PROPERTIES LTD.
ALSO EXPANDING AT OUR QUADRA ST. OFFICE
call:
DON TREGEAR
388-3124 or res. 477-4691
Seaspray Properties Ltd.

SALES OPPORTUNITIES
We are seeking a person to assume the responsibility for managing a sales territory in the office supplies field in Vancouver and Victoria. These are established territories with above average earnings and benefits. Candidates should have previous sales experience, but not necessary. For personal interview in confidence, please send resume stating full qualifcations to Doug Bradford, 4664 Lougheed Highway, Burnaby, B.C. V5C 5R7.
WILSON OFFICE SPECIALTY LTD.

REAL ESTATE LICENCES
Openings exist in our Quadra Street office. We offer a generous escalating commission split, mortgage proc. fees, free parking and several other of the benefits of working for a National Trust company such as country-wide referrals, relocation services for large corporation emmployees bridge financing, estate sales, etc., etc. National Trust is expanding. Join a progressive company and a compatible sales team. For an interview call STAN JAMES, 479-7161, National Trust, Real Estate Division.

HAS YOUR OFFICE DRIED UP?
While others wait and complain about the market, we are building. With one house left in Phase I and Phase II now ready for sale in our Lonsdale subdivision, the go ahead has been given to break ground in our newest subdivision. So, we are looking for 4 producers to join our successful residential sales team. Good split and benefits available. For more information in total confidence call:
WAYNE FOULDS,
384-8075 (Pager 344)
WILF GEE, 388-4434
WESTMONT REALTY (1977) LTD.

READY FOR A CHANGE
Castle Properties has an opening for 2 to 3 qualified active Realtors. We offer deluxe executive type offices, pleasant coffeeroom, plenty of parking, central location, excellent commission, split generous fringe benefits. For confidential interview call FREDDY STARKE 386-6164 or 479-3866 or drop in for a coffee anytime. CASTLE PROPERTIES.

COUNTER SALES
Aggressive local rental company has openings for 2 counter sales trainees. Experience with construction trade tools and mechanical aptitude an asset. Desire to help people solve problems a must. Driver's licence necessary. Salaries negotiable, excellent fringe benefits.
Apply in person to general manager between 1 and 3 p.m., Tues., Wed., Thurs.
Old Country Rentals, 2920 Bridge Street.

EXPANDING VANCOUVER ISland Real Estate and Insurance Firm requires an agent in Real Estate and an agent in the Insurance field. Up to 50 per cent participation will be offered. Both business are established and are merging. Potential unlimited. Applicant must be in excellent health and be fully prepared for heavy work load. Your enquiry will be held in strictest confidence. Reply to Victoria Press Box 102.

Wanted: Female or male salesperson for leading auto dealership; experience not necessary. Reply to Victoria Press Box 136.

OPENINGS FOR 2 REAL ESTATE SAESPERSONS
80—20 commission split, 2 condominium projects require sales personnel, 385-2458.
Byron Price & Associates Ltd.

CAREER OPPORTUNITY
Excelsior Life Insurance has an opening for two people early in their career development.—Training supplied at Company expense. $18,000 per annum potential. Please phone Mrs. Bev Corlett 479-2332 to arrange an interview.

24 SALES PERSONS and AGENTS

BBTV
Block Bros.
Real Estate Career Training Produces Success

Block Bros. will train you in sound proven methods enabling you to quickly reach your desired level of success in prestige selling. A few samples are: The NEW "XEROX" in-depth "Professional Selling Skills" technique, the NEW "In-House" VIDEO T.V. Training program. Successful, prestigious sales people aren't born, they are created through planned training. Call today. Interviews by appointment only.

Colwood: 478-5561 — R. Kershaw
Blanshard: 386-3231
Don Anderson — Bruce Copp
Shelbourne: 477-1841
Al Lee — Bob Cullum
BLOCK BROS. REALTY LTD.

WANTED A LIFE UNDERwriter with at least one year experience. To take over a large in-force on Vancouver Island. This position gives excellent starting compensation plus commission, bonuses. Group Benefits and Pension are included. This is a career opportunity for male or female. If interested please reply in confidence to Victoria Press, Box 176.

SALES PEOPLE NEEDED, OWN car necessary, call Mr. Duton 385-4481.

25 TEACHERS

ADVERTISEMENTS IN THIS CLASSIFICATION MUST COMPLY WITH THE BRITISH COLUMBIA HUMAN RIGHTS ACT

S.D. NO. 65
(COWICHAN)
Require for September 1st, 1978:
BOYS' COUNSELLOR
for Chemainus Secondary School. Located 14 miles North of Duncan, this school enrolls 600 students in Grades 8-12.
Appropriate qualifications and experience preferred. B.C. Professional Certificate required. Interest in organizing student activities an important factor.
Send applications to:
District Superintendent of Schools,
2557 Beverly Street,
Duncan, B.C., V9L 2X3
Closing date for applications June 2nd, 1978.

SCHOOL DISTRICT NO. 63 (SAANICH).
Requires a teacher for Trainable Mentally Handicapped Students, to work with T.M.H. stude is tioning in a physically integrated program with normal youngsters.
T.M.H. enrolment: 20 pupils, 3 teachers, 2 aides.
K-5 enrolment: 300 pupils, 15 teachers.
Duties: assist staff in establishment of suitable secondary school programs; i.e., Work Experience, Recreation Skills, Life Skills.
Reply before June 15, 1978, to:
Teacher Applications Officer
School District No. 63 (Saanich)
P.O. Box 2010
Sidney, B.C., V8L 3S4

SCHOOL DISTICT NO. 62 SOOKE
School District No. 62 Sooke requires 2 industrial education teachers for September 1978. One Junior Woodwork and I.E. 8. Two Woodwork and Drafting. Interested applicants are requested to submit an application together with supporting documents not later than June 8, 1978 to the undersigned (If application on file a letter advising of interest, would be sufficient) Mr. W. B. Johnston, District Superintendent of Schools, School District No. 62 Sooke, 2227 Sooke R. Victoria, B9B 1W9.

INDEPENDENT GIRLS SCHOOL requires a qualified typing and shorthand teacher for September 1978. Please apply to Victoria Press, Box 154.

FOR SEPTEMBER, QUALIFIED supervisor for pre-school, mornings only. Phone 595-1822 mornings.

26 PART TIME or TEMPORARY HELP

ADVERTISEMENTS IN THIS CLASSIFICATION MUST COMPLY WITH THE BRITISH COLUMBIA HUMAN RIGHTS ACT

ELEVEN (VICTORIA) MEDICAL company offers summer employment to students with an opportunity to join the Medical Company on a permanent basis (2 evenings per week) in the fall. Able bodied individuals should report to the unit on Tuesday or Thursday evening at 8 p.m., room 202, Bay Street Armouries.

OUT OF SCHOOL CARE PROgram, 6-8 year olds, requires part-time worker; experience necessary, car asset. Salary $3.50 per hour. Resume to James Bay O/t of School Care, 140 Oswego St. Deadline June 12.

HOUSE CLEANING POSITION available at small private hospital, part time weekdays, non smoker preferred. 598-4521.

PART-TIME SALES PERSON TO place small wood items with local merchants — call Art at 383-3235 or 477-7413.

SUB POST OFFICE REQUIRES experienced counter clerk for Saturdays, vacations, busy times. 386-9555, 479-9769.

WANT TO BE A MODEL?
For more information call, 385-6059 4 p.m.-7 p.m., Mon-Fri only.

Two part-time waitress-waiters, daytime only. Apply in person to ZELLERS LTD., Hillside Mall, before 4 p.m.

MODELS REQUIRED FOR HAIR show, longer hair preferred. Call 388-4440.

WANTED: COMPETENT MAN TO clean and service Hermes typewriter. 388-0091.

30 SITUATIONS WANTED

TRAVELLING THIS SUMMER? High school teacher from Trail in Victoria July and August will house-sit your home and do minor maintenance work in exchange for free rent. 386-6203 or Trail 364-2407 evenings.

BOOKKEEPING CLERK SEEKS employment. Just completed office administration Course (Bookkeeping, Accounting, typing) at Camosun College. Age 47 years, male, married, reliable and willing to work. Please phone 383-4891.

LICENCED JOURNEYMAN electrician seeking full time employment, 10 years experience in construction trade. Recommendations if required. 383-6105 after 5 p.m.

GARDENING PAINTING AND decorating. Pensioners reduced rates, 30 years experience. 592-7105. Before 10 a.m. after 7 p.m.

PROFESSIONAL INTERIOR AND exterior painting; reasonable, free estimates. 592-9582.

30 SITUATIONS WANTED

TRY THE OLD CANADIAN, HANdyman, cleanups, cartage from $6. House, garden maintenance, renovations, complete free service. 592-0129.

NON-DRINKER, NON-SMOKER will housesit or babysit while parents on vacation. References. 478-4724 after 5.

QUALIFIED BRITISH NANNY, 8 years experience seeks full time employment. Live in or out. 388-4504 after 6 p.m.

VAL LANDSCAPING AND GARdening, masonry, painting, and fencing, 35 years experience, free estimates, 383-0787.

CASUAL WORK — PAINTING, gutters cleaned, lined, installed. Chimney repaired. Home maintenance. 384-0912, 477-9216 Wesley.

YOUNG MAN, 25, STRONG, INtelligent, will do anything legal for money. 386-3047.

LEGAL SECRETARY WILL PROfessionally prepare all your typing projects. 598-2209.

CARPENTRY WORK OR OTHER related work, wanted. Ask for Kerry. Phone 388-6991 after 4.

DECKHAND, SEMI-EXperienced, worked in last herring season. Jon 642-5703.

QUALIFIED DAY CARE AIDE seeks employment. Call 384-5233 before 5 p.m., 721-3855 after 5 p.m.

GARDENING, GENERAL YARD maintenance. Reliable person, reasonable rates, 386-8012.

TALL GRASS CUT, BACK yards, vacant lots. 477-1746, 479-4865.

NEEDS SOME HAULING? BASEments, composts, topsoil, etc. Very reasonable, 385-7965.

FIGHT INFLATION, PAINTING, interior, exterior, paper hanging, 384-0827.

LOVING DAY CARE, CHILD 2 years and over, Hillside-Quadra, 388-9677.

BABYSITTING OR CARE FOR elderly. Phone 383-1021.

EXPERIENCED PAINTER needs work, 592-0303.

WILL DO HOUSECLEANING IN Oak Bay area. Call Dawn 595-0246.

32 TRADE SCHOOLS

SPROTT-SHAW
College of Business
Effective, economical training for the job skills you need.
Secretarial
Clerical
Accounting
1012 Douglas Street 384-8121

33 BANDS, MUSICIANS and ORCHESTRAS

WEEKEND BAND BOOKED solid requires lead singer and lead guitar immediately. Experience preferred. 478-3140.

WANTED: EXPERIENCED country rock drummer, vocal ability an asset. 384-5972, 743-4572.

WANTED FOR FUNK-ROCK-JAZZ quintet, Bass, drums and keyboards, 383-6958.

34 PRE-RECORDED MUSIC

PAN MUSICAN LTD.
we've got the Personal Touch, 477-6200.

HUD SOUND LTD.
721-3431

ROADRUNNERS CANNED MUSIC for all occasions. 652-1209.

DENNY'S CANNED MUSIC CO.
Established 1964. 656-3585

THE MUSIC MAN.
477-3752.

WAYNE'S MUSIC
479-4835

36 BUSINESS SERVICES and DIRECTORY

Accounting Service

BOOKKEEPING / OFFICE MANagement, part-time, for small businesses, your place or mine. Accurate, reliable, references. 382-8307.

PROFESSIONAL ACCOUNTANT and bookkeeper, semi-retired, part-time. References. 382-0785.

BOOKKEEPING FOR SMALL BUsinesses, part-time, your place or mine, 656-2731.

Appliance Repairs

DILLON'S APPLIANCE SERvice, 24 hour service. No job too small or too big, 474-2490.

JAMES BAY APPLIANCE FOR heavy duty repairs, 383-4762.

Appraisals

REAL ESTATE APPRAISALS for taxation — Estates — Expropriation — Sale. K.M. Porter, F.R.I., (B.C.), 384-8075 pager 307. Knowles Realty Ltd. 384-8101.

SEASPRAY PROPERTIES LTD.
REAL ESTATE APPRAISALS
1911 Quadra St. 386-3124

P. G. JACKSON LTD.
Real Estate Appraisals
535-1070 Douglas 388-9109

Auto Glass

BOSSOM GLASS CO. LTD.
382-3031 or 382-0222
"OUR PRICES ARE LOWER"

ADVANCE AUTO GLASS
No. 2-731 Pembroke St., 386-2334. Complete installation and repair.

Bricklayers

BRICK, STONE AND BLOCK, quality work at reasonable prices. 385-8001.

MCNAMARA MASONRY, BRICK, blocks and fireplaces. 656-5091.

Bricklayers

CHIMNEYS, FIREPLACES, patios, ornamental brickwork. For fair competative prices. Free Estimates, phone Doug 652-5819.

SCANDINANVIAN QUALITY MAsonry, bricks, blocks, tiles, slate, fireplaces, repairs, Erik, 383-4025.

CUSTOM MASONRY, BRICK, block, stone, new work and repairs. Phone 598-5423.

Cabinet Making

KITCHEN CABINETS, bathroom vanities and counter tops, all custom built or refacing the old cabinets with new modern designs with low prices. For free estimates call 479-7245.

WE STOCK PRE-FINISHED bathroom vanities and custom build all other types of cabinets. Open Saturday. 652-1808, 652-4111.

Carpenters

F. J. CONSTRUCTION, ALL sorts of carpenter work, additions, alterations, finishing, framing, etc. Private and commercial. Free estimates. Call Fred Jorgensen, 642-3075.

FINE CARPENTRY, CABINETS and complete renovations. Call any of our customers for their recommendations. Our price won't knock you off your feet. Call Philip Stockwood, 385-5554.

TIRED OF PAYING THAT HIGH priced help? Do it yourself At Tools 'n Space. The professional workshop for Amateur Woodworkers, 383-9600, 338 Catherine St. At Esquimalt Rd.

CUSTOM CARPENTERS
Specialists in finishing carpentry and cabinet work. Quality kitchen, bathroom libraries, fitted furniture and renovations. For prompt service call Terry Izzard, 382-2709.

HOUSE DOC-TOR
He has been pleasing Victorians for three years with his lowest prices. Renovations and additions. Free house calls. 383-4929.

CARPORTS, SUNDECKS, REpairs, renovations, rumpus rooms, reasonable. Free estimates. 477-8543.

VERSATILE HOME MAINtainer, carpentry, renovations, cabinets, painting, papering, quality work. Adam, 385-3090.

WIRING, PLUMBING, CARpentry, etc. If you prefer one individual for all your construction needs, phone 382-5362.

SUNDECKS BUILT TO YOUR personal design and requirements. 479-9716.

ADDITIONS ALTERATIONS, REpairs, sundecks, rec rooms, drywall, fences. Reasonable. 478-8894.

WANTED FRAMING JOB, OLD country framer, ready to start. 477-3709. Workmanship guaranteed.

CEDAR SIDING AND FENCES, sub-contract, for free estimates call 658-8437.

36 BUSINESS SERVICES and DIRECTORY

Carpenters

REPAIRS, REC ROOMS, DRYwalling, arborite counter tops, panelling, etc. Reasonable rates, 477-2898.

PERMA CONSTRUCTION
"We build on our Reputation"
Alterations — New Construction
FREE ESTIMATES, 384-2323

RENOVATIONS MY SPECIALTY, sundecks and additions, qualified journeyman, call after 6 p.m. 386-3053.

REMODELLING, RENOVATIONS, repairs. Free estimates. Phone 477-7382.

FULLY QUALIFIED CARPENter requires employment hourly or contract. 384-0894.

LASTING CONSTRUCTION
Guaranteed workmanship. 385-1028.

CARPENTRY, 30 YEARS EXPErience, sundecks, etc. 384-3329.

Carpets and Linoleum

EDGAR and MINER
650 HILLSIDE
386-8208
CARPETS, LINO, FLOOR TILE
Commercial and Residential
EXPERTS
"A PROFESSIONAL APPROACH WITH GUARANTEED SERVICE"

HOURIGAN'S
CARPETS AND LINOS LTD.
FLOOR COVERING SPECIALISTS
715 PANDORA AVE. 386-2401

WHY PAY MORE
Carpet Installation, $1.50 a square yard. Lino, $1.75 a square yard. Expert Installation. 479-8807.

CARPETS, TILES, LINOLEUM professionally installed. All work guaranteed. Free estimates. 382-9326.

UNEMPLOYED JOURNEYMAN, carpet-lino layer, excellent quality, cheap. Phone after 5 p.m. 384-6818.

CARPETS AND LINO INstalled; reasonable rates; free estimates. Phone 384-1656.

Carpet Cleaning

STEAM CLEANING CARPETS, 8C sq. ft. minimum $15. Chesterfield and chair $40. Complete satisfaction guaranteed. 595-3585.

RON'S CARPET CLEANING
9c a square foot. 384-6110.

Cement Contractors

SPECIALIZING PATIO, DRIVEway, sidewalks, retaining walls, block bricklaying. Guaranteed job. 386-2648.

RETAINING WALLS, DRIVEways, sidewalks, patios, basements, etc. Also stonework. Free estimates. 479-7548.

SPECIALIZE IN BASEMENTS, carport, sidewalks, patios. Free estimates. 388-4806.

Cleanup Services

WOMEN DO IT THOROUGHLY
MAUDE'S MAIDS
Window clean, house cleaning, house and grounds maintained, vacation care, gutters cleaned, interi or painting, refuse removed, PLUS??? Reasonable and prompt. 384-8694 after 4.

CLEANUPS
Any type hauling, prompt service, reasonable rates, by University Student. 592-6939, 474-2409.

385-8198
4 BROTHERS — ALL AREAS
FREE ESTIMATES — ANYTIME
Cleanups, hauling, manual labour. Small Bobcat service. Dependable.

EGO BUILDING MAINTENANCE
24-hour service. We do shampooing landscaping, window washing, moving and other odd jobs. 383-5941

RUBBISH REMOVAL
Lawns cut, garden clean up, Regular maintenance service. Fast. Courteous. 479-8807.

NO CHARGE AND UP
Two young responsible men have large truck. Basement, attics, composts, etc. Very reasonable Bob's, 386-2451 anytime

CLEANUPS AND HAULING, junk, furniture, composts, garages, yards, basements. Free estimates, Eugene, 383-3528.

REASONABLE CLEAN-UP, Yards, basements, etc., also hauling; free estimates, 479-5823 656-5671.

CLEANUP, BASEMENT garage, attic, compost box, hauling junk, also, grass cutting, free estimates, ask for Marcel, 385-7437.

CLEANUP MAN AND EMPTY truck looking for work, reasonable. 385-7965.

CLEANUPS, NO CHARGE AND up. Basements, attic, yards, compost, junk haulling, 658-5406.

CLEANUP, BASEMENTS, GARdens, composts, hauling, reasonable. 652-3758, anytime.

THREE WAY CLEANUP, REAsonable rates. 383-1866.

MAN WITH PICKUP, SMALL cleanups, anytime. Kelly, 386-6049.

Contractors

WHEATON
CONSTRUCTION LTD.
General Contractors
Building Consultants
385-5702

CLARK'S CONSTRUCTION
Residential and commercial framing, finishing — custom homes, renovations and additions, all types of concrete work. Free estimates. New concrete Strip-easy Forms for rent, 479 5020.

GARY WEBB
CONSTRUCTION
"CONCERNED WITH QUALITY"
479-8931

QUALITY FINISHING AND framing, additions, reasonable price, free estimates. Call D. and G. Construction, 656-2646, ask for Gabe, or 592-4880, Bob.

T. & C. BUILDERS LTD.
Framing
385-5293 385-8587

VENICE REMODELLING
Renovations, additions, restoration our speciality. Reasonable. 474-2690 478-8437.

FARMER CONSTRUCTION
Design — Renovations
388-5121

SITE CONSTRUCTION
Framing, renovations, additions, sundecks, free estimates. 382-1585, 474-1660.

FRAMING, FINISHING AND SIDing done. K. Heyde Construction, 479-5640.

WIRING, PLUMBING, CARpentry. Robin Kirkpatrick, 382-5362 after 6 p.m.

INSTALL AND REPAIR ALL types of Ceramics and Quarry tiles. 386-9698 Anytime.

Drafting

JUST GRADUATED FROM P.V.I. top student, looking for work. Preferably Victoria. 595-6386 or 382-4813.

Draperies

HOURIGAN'S
Floor Covering Specialists
CUSTOM
DRAPERIES
—Bedspreads—
PROMPT IN-HOME SERVICE
715 PANDORA AVE. 386-2401

Pacific Draperies
CUSTOM MADE DRAPERIES
Commercial and Residential Specialists
650 Hillside 388-4613

DRAPES, SLIPCOVERS, camper cushions, boat cushions. Reasonable. Workmanship guaranteed. 595-8340.

DRAPES, SLIP COVERS, BOAT cushions, camper cushions. Workmanship guaranteed. Phone 595-2594.

Dressmaking

PROFESSIONAL DRESSMAKING, custom fit, imported fabrics available, specializing in bridal and formal wear, 384-4711.

36 BUSINESS SERVICES and DIRECTORY

Dressmaking

ALTERATIONS, MEN'S AND WOmen's clothing, 20 years' experience. Phone 382-2805.

DRESSMAKING, KNITTING. Call anytime. Betty, 384-4676. Reasonable.

SEWING AND SOME ALTERations done in my home. 479-7925.

Drywall

HOLLANDIA DRYWALL
Complete high quality drywall service, 20 years experience. Reasonable price. Please phone 479-7641.

"SPRAYMAN"
Specializing in all types of texture ceilings and walls, satisfaction guaranteed. 652-3601.

BOARDING, TAPING, TEXTURing, repairs, no job too small, 595-7411.

COMPLETE DRYWALL FINISHing, textured ceilings and walls; no job too small. 478-7412.

Electrical Contractors

ROBERT G. HELLER ELECTRIC, very reasonable rates on rewiring or new construction, additions, electric heating, residential or commercial. 478-4032.

NEW WIRING, REPAIRS and alterations, $8 per hour. Licensed. 385-2349.

HARPER ELECTRIC
No job too small. Reasonable rates. Free estimates. Evenings 477-9911.

DO YOU HAVE SMALL ELECtrical wiring jobs? No one is interested? Please call evenings, 652-5809.

OLDER HOMES REWIRED — NO down payment. We finance at bank rates with approved credit. EDDY'S ELECTRIC — 385-7666

COMPLETE RESIDENTIAL WIRing, electric heat and service changes, very reasonable, Ray English, 382-2473.

HUTTON OSBORNE ELECTRIC Ltd. New wiring, rewiring, electric heat and service calls. Financing available. 386-1094.

LICENSED ELECTRICIAN WILL do new wiring, rewiring, stove repair, 479-9765.

ELECTRICIAN, FREE EStimates. Call Bernie, 386-1094.

Excavating

EXCAVATING, LAND CLEARing, road building, demolition, sand and gravel equipment rentals. 24-hour service. Radio controlled.
O.K. Trucking Co. Ltd.
Bus. Office, 2840 Nanaimo, 386-3414
Dispatcher, 2720 Turner, 382-6136.

385-8198
4 BROTHERS — ALL AREAS
FREE ESTIMATES — ANYTIME
Levelling, backfilling, lawn preparations, tilling, Bobcat Service.

DICK MORTON EXCAVATING
Quality work — reasonable rates, backhoe rental, septic fields, sewers and drains. 479-8480.

SEWERS, SEPTIC FIELDS, GENeral cleanup. Estimates cheerfully given. Bobcat work a speciality. 478-4784, Trask's Mini Excavating.

ROBERTSONS EXCAVATING — 450 Case, land clearing, bulldozing and backhoe. 595-8530.

JUAN DE FUCA (BOBCAT) SERvices. Landscaping, backfilling, etc. 388-5464. Pager 623.

BISSENDEN EXCAVATING, SEPtic fields, drains, etc. Reasonable. 598-4490.

MCCREEDY BACKHOE — BULLdozing. Septic fields, hauling. Good rates. 479-3065.

DITCHWITCH TRENCHING
Hall's Landscape Irrigation, 479-9660.

Fencing

ISLAND CHAIN LINK
FENCING LTD.
Fencing in wire or wood
Small jobs a speciality
477-0332

EUROPEAN CRAFTSMAN
All types of fencing and repairs, free estimates, guaranteed work. Call anytime, 721-3759 Gordon Head.

LAWNED ARTS
We build fences, trellises and design to suit individual needs. 382-1585, 474-1660.

FENCES, BUILT OR REPAIRED, any style, free estimates, 382-2732, 478-1050.

PACIFIC FENCING 592-4161
Chain link - wood - screen block.

SPLIT CEDAR BOARDS, RAILS, posts. Deliveries. 658-5592, Daryl.

Flooring and Sanding

M & M FLOOR
COMPLETE FLOOR CENTRE
Hardwood, Carpets and Linos
532 William St., 384-0343
Nights: Al 386-3078—Mike 652 4308

Furniture Refinishing

WILFRED GENEST. REPAIR and refinish all types of furniture, 32 years of experience. 595-1054.

FURNITURE STRIPPED AND/OR refinishing. Ask for Glen, 477-7065.

Gardening

385-8198
4 BROTHERS — ALL AREAS
FREE ESTIMATES — ANYTIME
Rototilling, yard cleanups, power racking, aerating, new lawn preparations, etc. Bobcat service. HAY! Lawns, fields, vacant lot. Equipment for all this, we got Weeds, Brush, Short and tall. Call us, we can cut it all. HOURLY RATES OR MONTHLY CONTRACT. DEPENDABLE.

HARVEY'S LANDSCAPING
EXPERIENCED CHINESE LANDSCAPER, ROTOVATING, DESIGNING, NEW LAWNS, POWER RAKING, AERATING, ALL PHASES, FONG.
479-7078 384-8621

Garden Clean-Up
Digging and edging beds, rototilling, power raking, new lawns, garden maintenance and landscaping, 13 years experience, 595-2500.

COMPLETE CLEANUP
Gardener with 10 years experience to do lawns, garden, yard, basement, and garage cleanup, power raking, and hauling. Free estimates. Low rates. 386-4678.

STOCKTON GARDEN SERVICE
Seeks apartment and residential maintenance and clean-up contracts. Also residential landscaping. UVic student operated. 382-5475.

DUTCH LANDSCAPERS
New lawns, power raking. Government Certified spraying, cleanups, low maintenance gardens, planting, designing, rockeries. Free estimates. 478-1023.

ROTOTILLING AND LAWN maintenance, small garden tractor; free estimates. Please call Al, 479-3679, between 9 a.m.-8 p.m.

GARDENS ROTOTILLED, TALL grass mowed, fruit trees sprayed, garbage hauled away. Call afternoons, 656-1365.

FUTCHER'S GARDEN SERVICE
Complete maintenance, cleanups, garden design, redesign, new lawns etc. 385-4029.

GARDEN CARE, LAWNS, MAINtenance, pruning, cleanup, landscaping, 25 years experience, 652-3758, anytime.

RELIABLE GARDENER FOR maintenance. Apartments, condominiums and private homes. References, 478-6761.

LICENSED GARDENER
Clean up, pruning etc. Gardening year round by contract. G. Barta 474-2680.

ENGLISH GARDENER, FULL maintenance. Pruning. 30 years experience. 656-3259.

LAWN SERVICE, GARDEN clean ups, Regular maintenance. Fast, courteous. 479-8807.

ROTOTILLING, LAWNS MOWED, clean-up, chain saw work, free estimates. 385-5620.

POWER RAKING, GARDEN cleanup, large truck. 479-4067 after 6 p.m.

ED'S TRACTOR SERVICE
Rotovating, levelling, etc., 479-2204.

Glass and Glazing

WINDOWS
Change wood to aluminum, single to thermo with Everbrite. Phone 384-1423, 658-8817 evenings.

Handymen

BATHROOM, KITCHEN, REC room renovations. 479-9716.

36 BUSINESS SERVICES and DIRECTORY

Handymen

WOMEN DO IT THOROUGHLY
MAUDE'S MAIDS
Window cleaning, house cleaning, house and grounds maintained., vacation care, gutters cleaned, interior painting, refuse removed, PLUS??? Reasonable and prompt. 384-8694 after 4.

RELIABLE AND TRUSTWORthy, family man will do odd jobs in and around the home. Please phone 598-6203.

JOHN THE HANDYMAN
Journeyman, electrician, "Jack of all trades" phone 595-4842.

RENOVATIONS, CARPENTRY and plumbing, labour only at $6 per hour, phone 383-1233.

Hauling

CLEAN-UPS AND HAULING, Gravel, sand, topsoil. Eugene, 383-3528.

Home Improvements

SOMERSBY
Manufacturers of wooden windows, thermo or single glazed. Repairs to anything in wood. Finished lumber and mouldings.
Cr Hillside and Bridge 388-6645

Janitor Service

L AND S JANITORIAL CLEANUp Services. Floors, lawns, wall washing, windows, fully experienced, all licenced. 595-8078.

CRYSTAL JANITORIAL SERvice, commercial, industrial, residential, Guaranteed work, phone Sant, 721-3361.

Landscaping

BARKER
LANDSCAPING LTD.
Dedicated to keeping the Garden City beautiful. May we help you do your part? Professional attention to any landscape - garden needs. Competitive estimates. 595-8323.

JACO LANDSCAPING
Residential and commercial landscaping contractor and designer. Quality, experienced workmanship. Reasonable rates, free estimates. 382-6356 or 479-8111.

385-8198
4 BROTHERS — ALL AREAS
FREE ESTIMATES — ANYTIME
Uew lawn preparations, seeding, rototilling. Bobcat service.

COMPLETE LANDSCAPING, stone work of all types. Good prices. Call for Tony anytime 477-3775.

SAANICH LANDSCAPING
Lawns, driveways, patios, stone work, fireplaces. Complete landscaping at lowest prices. 479-6490.

GREEN VALLEY LANDSCAPING
New lawns, rock work, patios, fencing and maintenance. Competitive rates, 478-6781.

SCOTIA LANDSCAPING. REtaining walls, facing, patio slate, landscaping, 385-4874.

Lawnmower Service

LAWNMOWER REPAIRS TO ALL types of rotary mowers. Free pick up and delivery. 385-8598 or 479-6369.

Lawn Service

LAWNED ARTS
Cutting, edging, weed eating, three cuts as low as $25 per month. 382-1585, 474-1660.

STEVE'S SPRINKLER SYSTEM
Complete repair and installation service of lawn sprinklers. Reasonable rates. 598-7021.

385-8198 4 BROTHERS
Small lawns to acreages See our ad under gardening.

Masonry

JACO STONEWORKS
All kinds of masonry work done, quality warrranted, European workmanship. Reasonable rates. Call J. Pedrosa, 479-8111 or 382-6356.

TOP QUALITY MASONRY AT reasonable rates. Fireplaces, chimneys, bricks, block and stonework. Guaranteed. Phone Armando's Masonry, 595-7327.

PORTUGESE MAN WITH 10 years experience. Quality work in landscaping, stone work and brick work. For free estimates call Vic Paulo 477-2831.

SPECIALIZING FIREPLACE, facing, retaining walls, stone, block, bricklaying, patio, driveway. 386-2648.

MY SPECIALTY IS FIREplaces, over 20 years experience. 479-5075.

ANYTHING IN BRICK, BLOCK, stone or slate. Chimneys, fireplace facing etc. 382-7975.

Moving and Storage

MOVING
J and L Moving and Storage Ltd. Full storage facilities. Boxes supplied at cost. Hourly rates, or firm price. Big or small, we guarantee all. 388-9323 8-5 p.m., 6 days a week.

YOUNG MAN AND TRUCK needs work, small moving jobs, garbage hauled, attics, garages, basements cleaned, some unwanted articles hauled free. $8.50 per hour. 385-1829.

FRANK'S DELIVERY
Move and pickup delivery service. $10 an hour. One man $10, 2 men $15.50. Also parcel and courier service available; $1.95 each delivery under 50 lbs. 382-5275.

VICTORIA CITY MOVERS, Phone day or night, confirmed price or reasonable rates. Dependable and courteous. Free estimates, no obligation. Call 382-1585 or 474-1660.

ECONO MOVERS, PROPER equipment and care, 22' van and 2 men, $17.50 per hour. Because of our price, reserve now. 595-8496.

FLASHBACK CARTAGE. HOUSEhold and apartment moving. $18 per hour. 385-1733, 388-6275 pager 607.

G & G MOVERS
Furniture and cartage, experienced and fully insured, 385-6221, eves. 382-4862.

MOVING AND DELIVERIES, APpliances, furniture, households. Eugene, 383-3528.

MOVING? CALL 382-2334 FOR ACcurate estimate and very reasonable rates. Smart Move!

MATTRESS CARTONS ALL SIZES $3. Save-Way Movers, 483 East Burnside.

LOCKERS AND STORAGE areas $10 per month and up. 824 Johnson St. 388-5714.

WHY PAY BIG PRICES? EXPErienced, reliable, reasonable. Pensioner rates. 382-5625.

Painters and Decorators

ISLAND
DECORATORS
Painters Paperhangers
Spray Painters
Plaster Repairs
Gyproc Filling
383-9059 Eves. 595-7103

CLARK AND PATTISON
PAINTING CONTRACTORS LTD.
Specializing in sand blasting, spray painting, wall coverings and special coatings.
"We Cover The Island"
Victoria 384-8831 384-0443
Nanaimo 754-9321
Courtenay 338-2296

OLD AGE PENSIONERS PREferred, exterior house painting, a quality job at a reasonable price, Phone Garth Glover Painting, for a free estimate, 385-6422.

W. E. FERRIDAY PAINTING, INterior and exterior by experienced tradesmen, no job too small; reasonable rates. Days 384-1513, evenings 477-2843.

EXP. ENGLISH PAINTER
Int. and Ext., 36 yrs. exp.
Paper-hanging, Minor Repairs
Free Estimates. Anytime 478-1810

TWO UVIC STUDENTS, 4 SUMmers experience in interior-exterior painting. Free estimates. call 592-1591 or 592-6768.

DOWSON PAINTING CONTRACTOR, RESIDENTIAL COMMERCIAL: WORK GUARANTEED. Free estimates. 385-6042.

B.M.B. PAINTING AND ROOFing Ltd. Residential and commercial, free estimates, reasonable rates. 642-4522.

IMMEDIATE SERVICE
Interior, exterior, quality painting and papering. Free estimates. Low rates. 478-0992.

EXPERIENCED INSIDE OR out, free estimates. 652-2176.

36 BUSINESS SERVICES and DIRECTORY

Painters and Decorators

TWO UVIC STUDENTS
WITH— EXTENSIVE PAINTING experience in all phasesof interior and exterior decoration. Competitive rates. Free estimates. Phone anytime. 383-2425 or 388-9253.

BROTHERS PAINTING AND DECORATING
Free appraisals, cost consultant. All types of painting. All types of repairs. Commercial, farm, residential. Lowest rates. Terms. Work guaranteed. 383-8112.

PROFESSIONAL WORKMANSHIP
Written guarantee, inspected yearly. Excellent reputation, 17 years experience. Quality paint. Reasonable rates. L.P.L. Enterprises, 652-3582.

EGO BUILDING MAINTENANCE
24-hour service. We do shampooing landscaping, window washing, moving and other odd jobs. 383-5941

PAINTING AND DECORATING, reasonable rates, satisfaction guaranteed. Terms. 595-4905, 479-2473.

INTERIOR, EXTERIOR, COMmercial, wallpaper and vinyl, ceramic tile, free estimates, 386-9135, 383-3754.

EXTERIOR AND INTERIOR painting, reasonable rates, free estimates. Call after 5 p.m., 383-9153.

EXTERIOR AND INTERIOR painting, prompt and efficient. Phone Joseph Highton, 477-2839.

EAGLES CONTRACTING, PAINTing, renovations, of all sorts, free estimates. 474-1998.

FULLY QUALIFIED, EXPERIenced painter, free estimates, reasonable rates. 592-9519.

PAINTER AND DECORATOR, 16 years experience, free estimates, guaranteed job. 598-8240.

PAINTING, INSIDE AND OUT. General repairs, reasonable. Free estimates. 479-4446.

WE SPECIALIZE IN PAINTING eaves, trim—careful, reasonable. 386-7097, 385-2820.

INTERIOR EXTERIOR
10 years experience, very reasonable. Call Alexander 388-6585.

SEMI-RETIRED, QUALITY work. Albert Roberts, 388-5631.

EXPERT PAINTING REASONable rates, free estimates. 477-0876.

Plasterers

STUCCO
New homes, older homes. Reasonable prices. Brook Plastering. Call 478-8775.

FRIEDRICH PLASTERING AND stucco. Patching specialists, older home "renewal", 656-2064.

L. DECICCO PLASTEIRNG, European craftsman, good work, fair price. 479-7787.

COLEMAN PLASTERING
Lath, plaster and stucco. 478-9976.

PLASTER, STUCCO, REPAIRS, reasonable. 479-4779, 479-7477.

STUCCO LATH AND PLASTER. 656-4947

STUCCO AND PLASTER PATCHing. 30 years experience. 477-1681.

Plumbing and Heating

DAVID'S PLUMBING
Emergency service, hot water tanks, plumbing repairs, sewer cleaning. 386-8881.

PLUMBING
Household plumbing. Fast and reasonable. References, 478-1841.

RELIABLE PLUMBING AT THE right price. Residential or Commercial. Kevin Laurie. 477-4831.

REPAIRS AND RENOVATIONS, 18 years experience, low rates, 652-5813.

PLUMBING DONE, LARGE OR small contract or hourly; reliable. 656-9927.

ANY TYPE OF PLUMBING reasonable rates, reliable plumber. 24-hour service. 477-5742.

PENINSULA SHEET METAL
Electric, forced air, oil and wood, and oil combination furnaces. Also O-Clearance metal fireplaces. 652-3937, Rich Giles 478-5145.

Roofing and Siding

ROOFING
SHAKES, SHINGLES AND DUroid, probably lowest prices on Island. Phone 384-5956 after 4 p.m. fro appointment.

MC TAGGART ROOFING
Cedar shakes, shingles, asphalt shingles, reroofing. Free estimates. 721-5249 after 4.

PARKER JOHNSTON LTD.
1855 BLANSHARD, 382-9181.
"Roofing Victoria Since 1935"

HESLOP BROTHERS ROOFING, reroofing experts, reliable and reasonable, 479-3274.

Sandblasting

COMPLETE SANDBLASTING service, portable, $24 per hour. 598-4478.

Sundecks

Duradek
Permanent Sundecks
478-0641
Vinyl sundeck floor covering for old or new decks. Free estimates.

SUNDECKS
Reasonable, free estimates. 479-5097.

Tailors

SUPERIOR VALET SERVICE
Alterations Pressing Dressmaking
Formal Wear Available
616 Admirals Rd. 383-3211

OAK BAY TAILORS
Tailoring, alterations ladies and men Quality leather alterations
1826 Oak Bay Ave. 598-4131

SORENSEN'S TAILOR AND DEsigner, specialist in ladies suits and coats. Men and Ladies alterations. 2228 Oak Bay Ave. 595-2115.

CURT'S CUSTOM TAILORING
Alterations, repairs, our specialty. 1122 Blanshard, 388-6724.

BRITISH CUSTOM TAILORS
1311 BLANSHARD 383-7632

Tree Service

CEDARDALE
TREE SERVICE
FOR YOUR TREE TOPPING, PRUNING, REMOVAL AND SPRAYING, CALL FOR FREE ESTIMATES.
385-9931

SEVEN OAKS TREE SERVICE
Removal of dangerous trees and branches, custom topping and selective lot clearing. Fully insured. Free estimates, reasonable rates. 479-3435 (24 hours).

MT. VIEW TREE SERVICE
"Everything in Trees"
Fully insured. 479-3833 (24 hr.)

BIG WIND TREE SERVICE
388-6115
Low Rates Fully Insured

CUSTOM FALLING AND TOPping. Fully insured. 385-7013 anytime.

TREE WORK, ANY AREA, rates negotiable. 383-4435 anytime.

Upholstery

REUPHOLSTER
NOW AND SAVE
20-30% discount on in stock fabrics while stock lasts. For quotations call 383-7621.

RIGA UPHOLSTERY, Market Square

ACE UPHOLSTERY
477-0455
Quality workmanship. European craftsman. Free estimates.

FURNITURE UPHOLSTERED and repaired, workmanship guaranteed, reasonable rates, free estimates. 388-5936, evenings 386-8670.

Vacuum System

FILTEX VACUUM SYSTEMS. Now at 576 Yates, 383-0242, 10 - 5. Fred Blake Apex Agencies.

Window Cleaning

FAST AND THOROUGH 384-8694 after 4. "MAUDE'S MAIDS" REASONABLE.

36 BUSINESS SERVICES and DIRECTORY

Welding

FOUR SEASONS WELDING, PORtable electric and gas, government certified. Phone 383-6047.

TICKETED WELDER WILL DO repair or fabrication jobs. Responsible rates. Call after 6. 474-2014.

38 TRAVEL

GOING ON A HOLIDAY TO MAUI?
Luxurious 1 and 2 bedroom units, fully furnished on beautiful sandy beaches. Off season rates available now, April 15-Dec. 15 '78.

WANT TO RENT A CAR?
Cars available with rental of unit or without unit. Off season rates available now.
For further details phone:
Iolani Holdings Ltd. 382-6042

MAUI
Deluxe 2-bedroom fully furnished condominiums located on a safe sandy beach. Available June 1 to 30; also August and September. OK Trucking Co. Ltd., 386-3414.

MINI HOLIDAYS
To Reno or Las Vegas
2, 3 or 4 Nights from Victoria
WHITTOMES TRAVEL
1111 BLANSHARD ST. 388-4271

MAUI LOW PRICES FOR SUMmer and fall, one-bedroom condominium, excellent view, pool and beach. 478-8007.

WAIKIKI - $369
14 Nights - Air & Hotel
Western Canada Travel 382-6160

WAIKIKI
1-bedroom condo, phone 388-6474

39 PERSONALS

WOULD ANYONE KNOWING the present whereabouts of NORAH MORTON, formerly of 565-17th Street, Municipality of West Vancouver, B.C., please contact Mrs. June Laker of the Legal Department of the Public Trustee, 800 Hornby Street, Vancouver, B.C.

NON-SMOKER, SOCIAL drinker, 48, 5'11", lonesome carpenter. Loves outdoors, travelling, homelife, seeking woman with same interests for friendship, marriage. Children welcome. Victoria Press Box 194.

LONELY SINGLE GENT, 32, NON smoker or drinker, excellent job, wishes to meet lady for travel companion this fall; enjoys work, outdoor life, fishing, camper travel and exploring. Victoria Press, Box 178.

WIDOW, 55, SEEKS COMpanionship of sincere, unattached, respectable gentleman, between 50-55, with car. One who enjoys music, dancing and outings. No triflers please. Victoria Press Box 860.

SENIOR MALE WOULD LIKE TO meet single or widowed lady, sincere and considerate non-smoker, about 120 lbs. between 65 and 70 for companionship, or marriage. Victoria Press Box 174.

REWARD $500 LEADING TO REturn of 1966 Harley Davidson 1200 Shovelhead missing from Colony parking lot Friday 19th, between 11 p.m. and 12:30 a.m. E. and E. Cycle, 3475 Quadra St.

MAN, MID-SIXTIES, WITH NICE newly decorated house and car, would like to meet agreeable woman who likes homelife and the outdoors. Victoria Press, Box 183.

SINGLE FEMALE, 24, WISHES to meet single male 24-32 who enjoys watching and participating in a variety of sports and also likes dancing and music. Victoria Press Box 139.

DID YOU GET THE BACKGAMmon Fever yet? If not come and join us every Wednesday from 7 p.m. at Rusty's Restaurant, 769 Fort St. or phone 388-4501. Free instruction for beginners.

MALE, EARLY 40's WISHES companionship of women same age. Must be free to travel, heavies welcome, etc. Victoria Press Box 193.

MOST PROBLEMS CAN BE traced to poor timing. For free demonstration write Victoria Press, Box 185.

WHO CARES IF YOU ARE pregnant? Birthright does. Phone 384-1421.

PEOPLE LISTENING BUT NO one hearing? We do. NEED Crisis Line — 386-6323.

DIAL-A-PRAYER
Distressed, discouraged, lonely, phone 595-3635.

40 BUSINESS PERSONALS

KITCHEN DESIGN
A kitchen designed specifically for you and your family's requirements. Layout, specialized storage, cabinets, colour schemes. Full set of blue prints at a very reasonable cost. Phone Hazel M. Bowman, 658-5928.

OWING TO GREAT DEMAND, British Psychic Les Dukes will continue to be available for private readings, until June 23rd. For appointment please call Mrs. Dukes at 384-8773.

GHOSTWRITER FOR HIRE
Accomplished professional novelist will co-author any unwritten ideas for best seller or personal publication: Free interview, estimate, phone 386-6219 10 a.m.-4 p.m.

ROAN SOUND PRODUCTIONS. Tape Duplication, Recording Services, Weddings, meetings, etc. 384-6110.

EXPERT TYPING, LETTERS, manuscripts, reports, etc., Oak Bay, Fairfield area, after 1 p.m. 595-7764.

HYPNOSIS THERAPY
Tension, weight, smoking
Call INSIGHT 595-8782

ISLAND ESCORT SERVICE
Attractive escorts, all occasions. 383-5311.

SUPER NATURAL LOOKING Perma-nails, $20 until June 15. 385-9019.

DIVORCE PAPERS, DOCUments, manuscripts, etc., expertly typed. Phone 386-9617.

LONELY? WRITE ISLAND DATing Agency; confidential. 1412 Quadra St., Victoria.

MRS. PAYN-JONES, TRANCE medium, questions answered. 386-3803.

FLY SCREEN PATIO DOORS fitted, long established. Reasonable. Duncan Ltd. 385-4258.

SEWING AND SOME ALTERations done in my home. 479-7925.

CARD READING IN DEPTH
652-1765

WELDING DONE AT REASONable rates. Call 474-2014.

42 EDUCATION

VICTORIA R.E.A.D. SOCIETY IS offering small group upgrading programs in basic reading, spelling and math skills. School student as well as adult programs available. 3 week sessions. Phone 388-7225 for more information.

ST. PAUL'S PRE-SCHOOL, 1379 Esquimalt Rd. Register for September. Afternoon sessions for 4-year-old children. Phone 385-8313 or 656-1291.

TUTORING — PROFESSIONAL help by experienced teacher. French, math, new and old methods. 598-2231.

FRENCH STUDENTS, "NEED help with your French? For tutoring call Diana at 478-4403.

P-RIVATE TUTORING, HIGH school mathematics, Giuseppe, 595-8319.

TUTORING HIGH SCHOOL MATH, science, 384-3903 before 8:30 a.m.

43 DANCING

DISCO FEVER?
Easy to learn dyemic disco; increase skill and confidence. Beginning to advanced. Also Jive, Jazz, Ballroom, Ballet and modern. Dancenergy, 1322A Government, 384-3841.

TAP-BALLET CLASSES
Pre-registration for September, 1978, Colwood, Langford area. Call 478-7207 any day after 12 noon.

60 FUEL

SPECIAL
WOOD WOOD
One big truckload wood, $9.95. The Best Fuel Company, 384-5524.

63 TIMBER

WANTED TIMBER
FELLED, BUCKED or STANDING
Fir, Cedar or Hemlock
Ideal Sawmill Ltd. 385-0441

63 TIMBER

TIMBER WANTED STANDING or felled. Top prices paid. 385-7013 anytime.

65 BUILDING SUPPLIES

HOME LUMBER
& Building Supplies
470 Ardersier Rd.
385-8711

Duroid Shingles
210 wt No. 1 Asphalt self seal. All colours in stock, per sq. $21.95

INSULATION
FIBERGLASS

PRICE PER 1,000 SQ. FT.	
R12—4"	$135
R20—6"	$235
R28—8"	$310

GYPROC SPECIAL

Price per 1000 Sq. Ft.	
½" GYPROC	$110
⅝" FIRESTOP	$135

STD FIR PLY

4x8—⅝ T and G	$11.50
4x8—½ Std.	$ 9.50
4x8—⅜ Std.	$ 6.95
4x8—¾ St	$12.50

SANDED FIR
4X8 PLYWOOD

G.I.S.	Factory
$ 9.25, ¼	$ 6.95
$11.95, ⅜	$ 9.95
$13.95, ½	$12.50
$19.95, ¾	$15.95

D UNSANDED

4x8—5/16	$ 5.50
4x8—⅜	$ 5.95
4x8—⅝	$ 8.50
4x8—¾	$10.50

Framing
Lumber
STD. & BTR. FIR

Price per 1000 FMB	
2x4—6'	$105
2x4—92¼ Pet stud	$269
2x4—8'—20'	$269
2x6—8'—14'	$279
2x8—8'—14'	$279
2x10—8'—24'	$320
2x12—8'—20'	$320

Deliveries made anywhere on Vancouver Island and Gulf Islands. Before you buy compare our prices. For quality, service and guaranteed savings, phone:
386-3374
385-8711

Butler
GROUP
WHOLESALE LUMBER DIVISION
2046 KEATING X-ROAD
Dimension Lumber
Plywood and Siding
Roof Trusses
Pre-Assembled Building Components—Garages—Greenhouses—
652-1121
For Quality and Service

JUBILEE BUILDING SUPPLIES Ltd.
OLYMPIC STAIN
BUY 3 GALS — GET 4 GALS
MAY 20th — JUNE 3rd.
Sundeck Coating
Stretch — Roll On
Lumber — Insulation
Drywall — Roofing
Windows — Appliances
Carpets
Kitchen Cabinets
and Many More Items
(Opposite Town & Country next to MacDonalds Bakery)
OPEN SATURDAY 10-3 P.M.
574 Culduthel Rd. 388-5412

IMPERIAL
BUILDING MATERIALS LTD.
The Builders Supply House
Master Charge — Chargex
2955 Douglas 386-1401
Member of Victoria HUDAC

VICTORIA KITCHEN CENTRE FOR
CITATION
CABINETS
—RENOVATIONS—NEW HOMES
See Our Showroom Display at Cubbon's on Cook or Colwood or Phone 388-4623

Clarke Doors Ltd.
542 Hillside Ave.
386-8861
JUNE SPECIAL
SOLID MAHOGANY
CARVED DOORS
Prehung doors and bifolds up to half price off. Spruce up your home with a new cedar front door over 30 designs to choose from. We also will install our new door or machine doors to match your old ones.
ALSO RAISED CEDAR PANEL GARAGE DOORS.

NORSECRAFT
HARDWOOD
Industries Ltd.
383-4233
KOA and BRAZILIAN ROSEWOOD
ARE NOW IN STOCK
ALSO — OPEN SATURDAYS
541 David St. 383-4233

PARKER, JOHNSTON LTD.
1855 BLANSHARD 382-9181
Outdoor Turf Carpeting
$4.99 sq. yd.
Asst. Bapco Paint
Clearout $1.95 gal.
Asst. Carpet Samples 25c ea.

SHAKES, 2-½" PLUS. 10 square, $50 a square. 656-2567.

EXCELLENT 24" TAPERED split shakes, 598-3477.

65 BUILDING SUPPLIES

SAANICH LUMBER YARDS

12'x20 Garage	
Roofing extra	$360.00
8'x10' Greenhouse	$270.00
8'x7'6" Garden Shed	$270.00
Work Bench Materials	$14.00
Pram Dinghy Kit	$57.00
4x8 COMPOST Box	$11.50

—SABOT KIT 7'1"—
3041 Douglas St. 385-2486

CEDAR BLOCKS, SUITABLE for shakes. Also some bundles of shakes. Also furnace pipe. 385-7634.

70 MUSICAL INSTRUMENTS

BUDGET MINDED?
CHECK out our new arrival of GALANTI ORGANS
—Built-in teacher aids, have you playing in minutes.
—Longest warranty, lowest price.
—SOUND is never sacrificed.
—Although NO PROFESSIONAL need teach you, we do give free family lessons.

CASCADE
PIANO & ORGAN
EXCLUSIVE agents for GALANTI GULBRANSEN, KIMBALL
In Hillside Mall
595-4124

WE ARE
Vancouver Island's most complete music store. Come in and see us.
Nelson's Music
1315 Government 385-9728

SALE EXTENDED
TILL JUNE 10TH ONLY
Great selection of brand new GIBSON and FENDER guitars. All 25 PER CENT OFF list price. New and used FENDER and MARSHALL amps discounted 25 PER CENT.
50 PER CENT OFF all GARNET amps, we have lots of practice amps at wholesale prices.
Lots of acoustic and classical guitars, great selection of used electric guitars and basses.
$20,000 stock must be sold to make way for store renovations, no reasonable offer refused.
SOFT SOUNDS MUSIC
2031 OAK BAY AVE.
10-5:30 MON.-SAT. 598-7809

GET FENDERIZED
Now at Pamus a complete range of Fender Guitars, Amps, Basses and Accessories. Here are a few "Come on In" Specials:
STRATOCASTER, maple neck
Reg. $845 NOW $676
TWIN REVEB, now 135 watts
Reg. $1025 NOW $820
MUSTANG BASS, with case
Reg. $485 NOW $365
These and many more in store specials. Chargex and Mastercharge welcome.
PAMUS
MUSICAL INSTRUMENTS LTD.
1108 Blanshard St. (at Fort)
386-8475

Baldwin
Music Gallery
388-4034 (207) 3400 Douglas
CINEMA II
Baldwins Theatre organ
NOW ON DISPLAY -
Plus 1 only pre-owned Conn 544 excellent condition.

JUST ARRIVED
MASON and RISCH pianos, 10 year guarantee. Beautiful cabinets with choice of style and finishes on display from
$1,695
BERNIE
PORTER MUSIC
725 CALEDONIA 382-9542
OPEN NIGHTLY TIL 9 P.M.
SATURDAY-5:30-FREE PARKING

EATON'S
CASH FOR
USED PIANOS
PHONE 382-7141
LOCAL 230

Used Player Piano
Completely reconditioned and guaranteed. $1995.
Gleeson Music City
HOME OF HAMMOND ORGAN and HEINTZMAN PIANOS
714 Fort 388-9632

NIE ER ¾ UPRIGHT PIANO, 7 year old, $995, 592-4433.

70 MUSICAL INSTRUMENTS

STEREO TAPE DECK TEAC 3340S, 4 channels, simul-sync $1,100 or best offer. Minikorg synthesizer $375 or best offer. 850 acoustic 8 channel PA Head, two 15" Altec-Lancing speakers in boxes $1,200. 1959 Gibson Melody Maker, ¾ size neck, $200, 479-5567.

SPECIAL
Used Kawai 2 manual organ with automatic rhythm, 8 months old and like new. SPECIAL Clearout price $988.
KAWAI KEYBOARD STUDIOS
AT THE BAY 385-1311

ALLISON PIANO, 829 FORT, invest in a restored grand or upright piano. Guaranteed and serviced by our Technicians. Steinway, Baldwin, Heintzman, Yamaha, 384-3935.

UPRIGHT
Cabinet grand piano, oak finish, completely refurbished, free delivery and in-home tuning, only $850. SCOTT PIANO and ORGAN, Blanshard at Johnson. 386-2434.

AT LAST
We have been able to obtain a good selection of Harmonicas from 95c to $105.00. See us today at HALL and FAIRFIELD Music. 729 Fort, 385-3307.

CLASSICAL ORGAN (ELECTROhome) with panoramic Lesliesound wall speakers, best offer. After 5 p.m., 652-3631. 24 Hr. answering service or 384-5358.

HAMMOND PHOENIX ORGAN, beautiful sound, automatic rhythm and accompaniment, cassette recorder, etc. Like new condition. $1950. 652-3206.

SET OF MAXWIN DRUMS, 18", 20" Pasty Symbols, 16" Zilgin and High Hat paid $1300 one month ago. Will sell for $1000 firm. 382-4493.

PHILIPS ORGAN WITH 2 KEYboards and bass bedals, good condition, bench included, asking $600 or best offer. Phone 383-3104.

GERHARD CONSOLE PIANO, 42" high, instrument, mahogany case and bench, all in excellent condition, $1450. 598-2205.

PIANO
Broadwood and Sons, 7' Grand, African Mahogany. Fair condition, $1300. 477-3941.

FENDER STRATOCASTER WITH case $450, Gibson Les Paul deluxe with case $550. 383-7465 or 383-6105 after 5 p.m.

RICHARD DENZIL
PIANO TUNER — TECHNICIAN
Regulation, repairing, rebuilding
388-9295

1978 GIBSON LES PAUL STANdard, excellent condition, offers on $600. 477-5637 after 4.

BALDWIN ORGAN FOR SALE as is, $300 or best offer. 477-9138, 479-8608 after 5.

ELDERLY HEINTZMAN, EXcellent condion, recently cleaned and tuned, $550 478-8470.

IBANEZ ARTIST GUITAR, TOP line, only 1 month old. Asking $600. Call Ron 592-0864.

FENDER STRAT, '77, GOOD condition. Asking price $500. Call after 4 p.m., 384-0656.

COMPLETE PA SYSTEM WITH mikes and stands, going cheap. 474-1977.

GIBSON 40-WATT ELECTRIC guitar amp, $300 or best offer. 477-3992.

MUST SELL 6 MONTH OLD ROland JC-60, perfect condition. $400 firm. 478-5217.

MARSHALL 100 WATT BASS head, Gibson bass, fender telecaster, 479-1364, 384-9876.

1952 GRETSCH ELECTRIC acoustic, beautifully refinished. 479-1364.

OLDS TROMBONE FOR SALE, asking $200. 383-6737.

GUITAR FOR SALE, GIBSON, SG copy, 478-5110.

MANSFIELD 6 STRING GUITAR and case, like new, $180, 478-8448.

WILLIS PIANO, OFFERS, 598-1521.

71 MUSIC TEACHERS

LESSONS
and service. Most Instruments
BERNIE PORTER
MUSIC
725 CALEDONIA 382-9542

FREE
CONCERT DAILY
12:15-12:45 at SCOTT PIANO and ORGAN, Blanshard at Johnson, 386-2434

77 MOTORCYCLES

YAMAHA MX80, 1974, NEW paint, top end, excellent condition. 477-4812.

HONDA TRAIL BIKE, 175, $200 or best offer. 478-2267 after 3 p.m.

'74 HONDA 750, 22,000 MILES. $1,400 or best offer, 479-9220.

1977 HONDA, 750 K, AS NEW. $2300, firm. Phone 478-8619, after 5.

SUZUKI 500 ROADRACER $800. or offers. 388-9351 evenings.

AVON FULL FAIRING, $100. 478-9490

1975 HONDA 400-4 SUPER Sports, $1000 or offers, 652-1709.

CHIBI MINI BIKE, EXCELLENT condition. Phone 386-9102.

THE ACES® ON BRIDGE

by IRA G. CORN JR
TEAM CAPTAIN

"I use not only all the brains I have, but all I can borrow." – Woodrow Wilson.

NORTH
♠ A Q J 9
♥ J 8 7 2
♦ K 9 5
♣ 7 2

WEST
♠ 8 3
♥ K Q 9 6 4
♦ 7 6 3
♣ 10 5 3

EAST
♠ K 10 7 6 4 2
♥ 5
♦ 4 2
♣ J 8 6 4

SOUTH
♠ 5
♥ A 10 3
♦ A Q J 10 8
♣ A K Q 9

Vulnerable: Both. Dealer: South. The bidding:

South	West	North	East
1 ♦	Pass	1 ♥	Pass
3 ♣	Pass	3 ♦	Pass
3 ♥	Pass	3 ♠	Dbl.
6 ♦	Pass	Pass	Pass

Opening lead: Eight of Spades.

Al Childs of Little Rock used all the brains in the foursome in the play of today's intriguing slam. Both teams played the hand in six diamonds – the opposing team went set after a reasonable-line of play. Childs made his slam via a well-conceived plan and the courage to stick with his intuition.

The bidding was the same at both tables and the eight of spades was led. The first declarer won the spade ace, led dummy's spade queen and ruffed out East's king.

Next came two high clubs and a club ruffed with dummy's nine. A diamond was led to declarer's ace and a diamond back to dummy's king. The spade jack was tried, but there was no luck. West ruffed and established a heart winner and the slam was down one.

Against Childs, West had a problem choosing his opening lead. Obviously, he had some other choice other than a spade. Nevertheless, a spade was led and the play to the first two tricks was the same.

However, the bidding, West's lead problem and the fall of West's spade spots led Childs to the winning plan. Instead of ruffing a club, Childs played four trumps and three high clubs.

With nine cards played, East could see what would happen if he held on to the 10-7 of spades, the heart and the jack of clubs. Declarer would cash the heart ace, give East the lead with the club jack and the forced spade lead would give dummy the last two spade tricks. So East threw the jack of clubs away under declarer's queen.

With no chances left to end play East, declarer now turned his attention to West. The club nine was cashed, dummy discarding a spade, and a low heart was led toward dummy. West was forced to win his queen and declarer had a lock on the last two tricks.

If West led the heart king, declarer's ace and 10 would win and if West led a low heart, dummy's major suit jacks would win the last two tricks.

Bid with Corn

South holds:
♠ A Q J 9
♥ J 8 7 2
♦ K 9 5
♣ 7 2

North	South
1 ♥	1 ♠
2 ♥	?

ANSWER: Four hearts. A good trump fit and 12 support points warrant the try for game.

77 MOTORCYCLES

HONDA
$BONUS$
SPRING SPECIALS

$300 BONUS
CB 750 F, $3149
$300 Accessory Bonus Included with Purchase

$250 BONUS
CB 750 K, $2919
$250 Accessory Bonus Included with Purchase

$200 BONUS
CB 550 K, $2449
$200 Accessory Bonus Included with Purchase

$150 BONUS
CB 400 T2, $1789
$150 Accessory Bonus Included with Purchase

$100 BONUS
CB 400 T1, $1539
$100 Accessory Bonus Included with Purchase

$60 BONUS
CM 400 T1, $1249
$60 Accessory Bonus Included with Purchase

ACCESSORY BONUS may include helmets, gloves, rear carriers, safety bars, windshields, etc.

FREIGHT AND P.D.I. Included in ALL PRICES

TRADES WELCOME
SPECIAL ENDS JUNE 15

HONDA MINI SALE
77 Z50, 3 only, were $519 now $469
74 LT70, 2 only, were $719 now $639
78 XL75, 4 only, were $769 now $699
78 XR75, 5 only, were $759 now $689
INCLUDES FR. and P.D.I.
SEE US NOW
SALE ENDS JUNE 15 or WHILE STOCK LASTS
See us now at
MULLINS MARINE
SALES LTD.
382-1928 D-00365A
925 YATES ST.

YAMAHA TRAIL SALE
GT80, 4 only, Reg. $679 now $599
YZ80, 3only, Reg. $779 now $699
DT100, 4 only, Reg. $869 now $789
DT175, 4 only, Reg. $1339 now $1239
DT250, 1 only, Reg. $1579 now $1449
INCLUDES FR. and P.D.I.
SEE US NOW
AND
STILL A FEW 77 MODELS AT EVEN GREATER SAVINGS
See us now at
MULLINS MARINE
SALES LTD.
382-1928 D-00365A
925 YATES ST.

HONDA
ENDUROS
Special Prices
This Week On
XL 75 reg. $ 739 Now $ 699
XL 100 reg. $ 959 Now $ 899
XL 125 reg. $1159 Now $1099
XL 175 reg. $1299 Now $1249
1 ONLY - 77 XL125 $999
Don't Miss Out
See Us This Week!!
VICTORIA HONDA
2851 Douglas St. 386-8364
DL-01953A

A.M.F. MOPED
HERE NOW
Only $499
(AMERICAN MADE)

HONDA EXPRESS
50cc $439
See us now at
MULLINS MARINE
SALES LTD.
382-1928 D-00365A
925 Yates St.

KAWASAKI 900Z1, 1013 KIT, 4-1 exhaust, pro stock cam, modified carb jets, double chain, 16" black wheel drilled disc extra chrome, 2,000 miles. $2400 or best offer. 383-0714 after 5.

1975 HONDA 360T, 2000 MILES, deluxe windshield, crash bar, fiberglass saddle bags, mint condition. 479-1848.

1977 YAMAHA XS 500, BLACK with gold trim, mag wheels, excellent condition. $1475. Phone 477-8254.

HONDA MT 250 ENDURO, Excellent shape, $700, or best offer. 1976 Mini bike, centrifugal clutch, like new. $200. 383-2614.

WANT A GOOD BUY? 1974 Honda MT125 street Enduro, excellent condition, low mileage, $569. 478-0049.

DUCATI MK III 350CC, RARE model in good running order, $695. 652-4194.

K. J. KAWASAKI
2940 DOUGLAS
385-0323 DL-01856A

HONDA CB 125, 6,000 MILES, fering, rear carrier, good condition, $500. 383-7881.

1977 XS400 YAMAHA, IMMACULATE condition. $1000 or offers. 474-1465.

MINI BIKE FOR SALE. 3½ horsepower. Good condition. Asking $190. 383-5561.

750 KAWASAKI, INCLUDE TOUR package with tank case. New tires. Tuned. Ready to go. 384-9992.

1977 — 400 DL YAMAHA, EXcellent condition, must sell. 478-7229 after 3:30.

'69 TRIUMPH TROPHY, COMpletely restored, top end, new paint, tires. 592-4659.

73 HONDA 500 AND FOUR; ASKing $1300, excellent condition. 382-0326.

77 MOTORCYCLES

Belstaff Jackets
Available Now
Limited Supply
See Us Soon at
BROOKLANDS MOTORCYCLES
937 Fort St. 383-3926
DL-1271

'72 AND '74 WATERCOOLED 750 Suzuki's. Both require some work, for the road, but use the '72 for parts and drive the '74. Both for $1400. Phone Phil, 9-5, Mon-Fri. 382-5105.

THE BEST BUY ON THIS PAGE — '77 BMW R100 RS. $700 worth of equipment, as new value $8,800. Asking $5200. Absolutely perfect. 656-6636 evenings.

MOTORCYCLES CONSIDERED FOR TRADE-IN on our good selection of used cars at GARDEN CITY AUTO SALES LTD. 2978 Douglas 382-9111. D-00319A.

'77 750 SUZUKI WATER cooled, with windjammer, only 6,000 miles, $2,900. Will consider trade on pickup. 655-4730.

'75 HONDA CB 500 TWIN bought new in '76, only 7,000 miles, call 388-4473 or view at 532 Bowlsby. Asking $1,400.

'73 HONDA 70CC AUTOMATIC, 1 owner, low mileage, mint condition, $350. 478-5706.

1976 HONDA MR175 ELSINORE 900 miles, best offer over $700. 478-2831 between 8 a.m. and noon.

'70 TRIUMPH CHOPPER, GOOD running, clean machine. $1200 or best offer. 382-2334.

1976 YAMAHA 175 ENDURO, 650 miles. Asking $900. Phone after 6. 384-7482.

1977 YAMAHA RD200, LIKE NEW, excellent condition $1,000 or best offer. 592-4738.

GREAT DEAL ON 400 YAMAHA Enduro with only 1300 miles. 479-3401.

1977 HODAKA 100 CC MX. Excellent condition, hardly used. $590. 478-9908.

YAMAHA YZ-C-125, IN TOP shape. $575, or offers. 477-1119.

'74 YAMAHA 250 TRIALS, GOOD condition. $700. 479-1402.

MUST SELL, 1969 MONTESA 250 trials, $700 or best offer. 478-7693.

1973 SPORTSTER, EXCELLENT condition. 382-0248.

'65 305 HONDA DREAM, MEchanically sound. 479-1390.

75 SUZUKI TS100, 400 MILES. $600 brand new. 658-8893.

FOR SALE: '70 HONDA TRAILbike, $250. 656-2316.

1975 YAMAHA 125, EXCELLENT conditon, $500, or offers. 477-3584.

FOR SALE — '74 500T SUZUKI, offers. 384-1349.

YAMAHA 360 ENDURO, EXcellent condition, $650. 592-0634.

1974 KAWASAKI 900 IN PERFECT condition. 658-8361.

78 BICYCLES

BUY, SELL, TRADE, REPAIRS. New and used bikes. Qualified mechanic operating own business. Lowest prices (Expert bucked wheel). Open 9 a.m.-8 p.m., Sun., 12-5 p.m. Reno Bikes, 2819 Gov't., 384-5514. Dealers CCM — Raleigh — B.C.R. — Shields — Nishiki. Same day service.

'74 SUZUKI 500, WINDSHIELD, stereo, saddle bags, crash bar, back rest, new tires, 2 helmets and gloves. Tested, in excellent condition, $1250. Consider partial trade. 478-2530.

FOR SALE — 1977 XS750 YAMAha, mint condition, drive shaft, disc brakes, mag wheels, bell helmet, 4,000 miles, must sell $2,100. 386-1804.

REWARD $500 LEADING TO REturn of 1966 Harley Davidson 1200 Shovelhead, missing from Colony parking lot, Friday 19th, between 11 p.m. and 12:30 a.m., E. and E. Cycle, 3475 Quadra St.

POWERTOWN M.C.
Service to all Makes. Hi-Performance parts. 384-1249 D19169A. 614 Grenville.

MOPEDS - 18
Models. Test ride. Island Motor, 385-3515, 602 Esquimalt. D1920A.

3-SPEED BICYCLE WITH CARRIer, ideal for paper route, excellent condition, $65. Call 477-9321 after 5.

MEN'S 3 SPEED WITH LIGHT and generator, good condition, $35. 382-5095.

LADIE'S 3 SPEED BIKE. Excellent condition, $75. 385-8034 after 4 p.m.

24½" BOB JACKSON, CAMPAG, Cinelli and Phil Wood, equipped. $600. 598-4881.

TRIUMPH TRIKE ADULT SIZE. $75. 385-6280.

MEN'S 3-SPEED RACER, EXcellent condition, $55. 477-9728.

GIRLS' THREE - SPEED BIKE, $45. 479-4348.

MAN'S RALEIGH GRAND PRIX. $120. 595-4737.

PAPER BIKE AND CARRIER, excellent condition, $45. 477-9360.

80 BOATS and MARINE

NEW 40S DANFORTH ANCHOR, $110; two marine 4000 BTU catalytic propane heaters, bulk head mounting, $85 each; 24" Denhouden teak with stainless rim steering wheel, $100; telephone shower used Princess 22A alcohol kerosene cook top stove, $195; 7 gallon hot water tank, 115V with heat exchanger, $185; 18x20 ice box, $20; Federal flex coupling, 1¼" prop shaft, $100. 652-5873.

AVON REDCREST INFLATABLE, little used, complete with Johnson 4 h.p., $1,000 and Double Skin 17' Kayak Kupcho have Circumnavigated Vancouver Island. Paddles, Dacron sail, mast, water proof compartment, 2 cockpits. $500 or best offer. 656-6097.

24' TUNNEL STERN WOODEN Day Boat, Chrysler 6-cylinder reconditioned 150-horse power motor. Fog light and spot light. Needs some minor repairs to the hull. Asking $2500. Contact 656-1911.

$1000 OFF COST — NEVER USED 1978 19' Campion, super-deluxe, Cuddy Cabin, head, camper top, 140 horsepower Johnson motor, galvanized EZ-Loader trailer, brakes. $10,800. 652-1904.

$1000 OFF COST, NEVER USED 1978 19' Campion, super-deluxe, Cuddy Cabin, head, 140 horsepower Johnson motor, galvanized EZ-Loader trailer, brakes. $10,500. 652-1904.

WANTED: WC TROLLER OR combo for lease immediately, 5 years experience, references. Cash advance to the right party. 642-3892.

21' REINELL U.S. MADE CABIN cruiser, 90 horsepower Evinrude, 10 horsepower Evinrude, tandem trailer, good condition, $6,000 or near offer. 382-3355.

COTTAGE ON THE SEA. Fiberglass 26" houseboat, 155 hp, fresh water cooled sleeps 6, fully equipped, ready to cruise, $13,900 sacrifice. 656-5448 or 652-1276.

18' HARD TOP, FISHING BOAT, motor and trailer. Down to earth honest deal. 382-8929.

18½' SKI BOAT, INBOARD, 390 Cadillac, needs work, offers. 477-0886.

3-HORSEPOWER JOHNSON OUTboard motor, good condition, $125 or best offer. 384-4270.

1952 28' CHRIS CRAFT, HEAD, galley, ice box, sleeps 5. As is $7,500. or best offer. 656-5477.

'62 JOHNSON 9.9 OUTBOARD, a-one condition, $350. Homemade down-rigger, $25. Phone Ed. 595-3902.

OPEN TO OFFERS
Excellent 18'6 Double Eagle. 170 Volvo, 270 outdrive, Berth, galley, extras. 477-3910.

1970 JOHNSON OUTBOARD, electric start, controls complete, $375. 595-3326.

LIQUIDATION SALE — THREE "C" licensed trollers. Offers. Owner 248-9744, 685-2910.

SELL OR TRADE '74 9½-HP Evinrude for longshaft from 6-9 hp motor. 478-9986.

WANTED TO RENT, 22'-26' BOAT for first two weeks in August. 385-1874.

22' BOAT SHELL, REINELL DEsign. $300. 592-4198.

24' MONK CABIN CRUISER 6 cylinder, sleeps six. $4000. 656-6084.

21' GLEN L CRUISER FULLY equipped. $5,600 phone 478-3286.

80 BOATS and MARINE

NATIONAL
presents an interesting selection of NEW and BROKERAGE BOATS at a
BOAT SHOW AFLOAT
27th, 28th MAY, '78

NEW CRAFT
GRAND BANKS 42
ALBIN VEGA 27
CATALINA 27
CATALINA 22
SEIDELMANN 25
PACIFIC PILOT 21
SURFER 24
and
for the first time in CANADA
ALBIN 36 TRAWLER

BROKERAGE
will include such quality craft as . . .

HONEY BUN, a 47' bridge deck cruiser with memories of the rum running days.

POWINDAH, the Tahiti ketch that sailed here from Engltnd via Tahiti.

GRAND IDEA, a beautiful Grand Banks 36 equipped with everything.

And many, many more down to a humble Calglass 17.

NATIONAL
BOAT SALES LTD.
2060 White Birch Rd.,
Sidney, B.C.
V8L 2R1 Tel. (604) 656-3966
AND ALSO AT
False Creek Vancouver

21' STARCRAFT, Volvo, low hours $6,000
21' CAMPION Comm. Br., Mercruiser
24' BAJA, Mercruiser, many extras
26' REINELL Com. Br. Mercruiser
30' CHRIS hardtop Express
30' SEMI-DISP. Cruiser, Chrysler
32' TROJAN Sedan. Com. Br., twins
33' SEMI-DISP., extensively rebit.
40' CRUISE-A-HOME, new interior
41' CANOE COVE Sedan, exceptional inventory.

NEW 41 CANOE COVE
Sports Sedan on Display
CANOE COVE
YACHT SALES
Open 7 Days a Week
656-5711 656-3918
Eves: 652-4386

WANTED
Are you looking for a larger new or used boat?
Thunderbird Yacht Sales
will allow excellent trade-in allowance on new and used inventory, or factory orders.
BAYLINER 26' to 40'
SANGSTER 18' to 23'
Cruise-a-Home 31' and 40'
CHB 34' long range diesel
CARRER 25' to 33'
BAYLINER 30'-32' motor sail
RANGER 22-33' sail
Used boat inventory
656-5832
Thunderbird Yacht Sales — Westport Marina next to Swartz Bay Terminal — Sidney, B.C.

BOATERS!
SEE OUR large display of appliances, plumbing and electrical supplies.
PEDEN R.V. LTD.
2855 Quesnel 386-3464
Behind Empress Pontiac Buick

225 H.P. 327 CID, FWC, V8, GREY marine motor, 1½:1 reduction Warner Velvet-drive gear, $450 or best offer; two 20-lb. propane tanks, $20 each; FW keel cooling pipes with fittings, $45; 12V portable generator with 1½ h.p. gas motor, $25. 592-9076.

30' CHRIS CRAFT, SPACIOUS classic with new diesel engine. Two radios, depth sounder, loud hail, searchlight, sleeps 6 in bunks with ample covered cockpit space for more. $19,500 or offers. 477-5943, 656-3776.

1976 23½' FIBREFORM HARDtop with sliding door, 165 Mercruiser, many extras, downriggers, fully equipped for sport fishing and cruising. Call 656-4454 or 656-2069. Will consider sports car and cash as trade.

GOLDSTREAM MARINE
REDUCED PRICES
19 Campion, New, F-G hardtop, Volvo power, Sale price $11,300. Sale Fri., Sat., Sun. DL 01279 — 478-8361 — 2994 Jacklin Road.

'76 HARD TOP SKEENA CAMpion 21.5', excellent condition, low hours, loaded with extras, must be seen to be appreciated 200 Volvo engine and 280 Volvo leg. Home phone 477-8333, office 385-9756.

32' DANISH TWIN DIESEL cruiser, fully equipped and immaculate, boathouse kept. Appointment to seriously interested only. Reply Victoria Press, Box 73.

21' CAMPION — 19 O.M.C. C.B., sounder, anchor pack, dinghy, sleeps 5. Covered moorage available. Like new. Must sell. Asking $10,500. 479-5613.

4-HORSEPOWER MERCURY outboard, $250, fresh water use only, 10' Fiberglass boat, $200 both in excellent condition, 477-7670.

EXPERIENCED MARINE MEchanic, inboard-outboard. Excellent references. Reasonable rates. Call Bob 112-743-4207.

17' KC DELUXE HARDTOP camper seats 6. 85 Evinrude E-Z trailer, many extras $4995. 386-2559.

15' CHRYSLER SKI BOAT, 50 horsepower Mercury motor, excellent condition. Asking $1,500. 598-8396.

25' ALBIN DIESEL. EXCELLENT condition, sleeps 4, $23,500. 479-1920.

17' FIBRE-PLY BOAT, BUNK, sink, accessories. $250. Moored locally; call 112-731-4882 (Vancouver)

16' BRUNSWICK WITH 90 HP Johnson and trailer, full top, $2695. 382-4461.

STURDY 14' WOODEN BOAT, solid trailer for only $200 or best offer. 386-7477, 27 Moss.

27' CABIN CRUISER, BRAND new inboard. Ready to go. Selling cheap, $1,800 or offers. 385-6833.

24' REINELL CRUISER, 188 Merc, new top, $12,000. 656-1558 to view.

17' SURFER, FIBREGLASS, with 40 h.p. electric, on tilt trailer, $2750. 721-3464.

WANTED: 12'-14' ALUMINIUM boat, suitable for cartop. Phone 652-1819.

80 BOATS and MARINE

"It's The Service That Sets Us Apart"

TRADES
2250 Bayliner
SKAGIT Offshore HTP.
—Rebuilt 225 Volvo
—Trim tabs, sounder
—New camper back
—New anti-foulding paint
$11,995

21' Reinell
(2270 Sedan)
—188 Mercruiser, f.w.c.
—Full galley, head
$8,995

BAYLINER
HOURSTON
GLASSCRAFT
MIRRO CRAFT
JOHNSON outboards
VOLVO — OMC
Sterndrives — Trailers
Accessories
All at
GIBSON
Powercraft Centre Ltd.
2520 Gov't St. (Near Bay)
382-8291

PELAGIC
PACIFIC INDUSTRIES (1974) LTD.
A COMPLETE STOCK OF
FIBERGLASS
AND
EPOXY
MATERIALS
Z SPAR
MARINE PAINTS
428 E. Burnside
VICTORIA
386-1811 386-7814

DOUBLE EAGLE
CAMPION
JOHNSON — ROAD RUNNER
bob whyte marine ltd.
SALES AND SERVICE
Corner Harbour and Resthaven
656-7286 SIDNEY
OPEN 9-6 TUES. - SUN.

D J YACHTS
1975 28' Comm. Br. K&C, F.W.C. TW. Merc. 188. 394 hrs. Sleeps 5, shower, H&C water, 3-burner prop with oven, 110 and 12 volt fridge. Interior heat, many extras. Better than new — must be seen. Trades considered. Asking $27,795.
Joyce Omlid or Don White — Bosun's Marina 656-5558
Randy Boyle — Oak Bay Marina — 598-3366.

Repower
At Sea Power
COMPLETE ENGINE REBUILDING facilities for all makes gas and diesel — reasonable rates. All work fully guaranteed. 656-4341.

ELSKA MARINE
SERVICES
478-8250
Hull Maintenance
Custom Woodwork
Fiberglass Repair

TOTAL BOAT
SERVICES LTD.
656-5826
Marine Surveyors
Underwater Inspections
Compass Adjusting

Allstate
MARINE INSURANCE
Excellent Rates, Low deductibles.
HENDERSON REALTY 385-9741

GOLDSTREAM MARINE
REDUCED PRICES
19 Campion, New F-G Merc power. Ideal for fishing or cruising. Price to sell at $12,000 or offers. DL 01279 — 478-8361 — 2994 Jacklin.

GOLDSTREAM MARINE
REDUCED PRICES
15.6 Hourston, New, F-G, one left. Will sell at this price $2350 or offers. Sale Fri., Sat., Sun. DL 01279 - 478-8361 - 2994 Jacklin.

24' REINELL, FAST READY TO go, loads of equipment, i.e. 2 batteries, depth sounder, CB, double wiring, sleeps 5, stand-up head. Would be willing to take smaller boat and cash. Phone 382-3941.

GOLDSTREAM MARINE
REDUCED PRICES
21' Lund, New, F-G cruiser Merc. Power. A steal at $13,000 or offer. DL 01279 — 478-8361 — 2994 Jacklin.

20' CABIN CRUISER, FACTORY built, laminated ply hull, hard top, depth sounder, Volvo Penta 10. Very clean, offers to $3500. 642-5265 after 6 p.m.

16'6" BRANDLMAYR 1,800-pound Roadrunner trailer, 75 Johnson 5½ Evinrude, $2,650 or offers. 478-6627.

LISTINGS NEEDED
We can sell your good used boat quickly, commercial or pleasure. Squire Boat Brokerage, 384-3363.

14' GLASS OVER WOOD 40 JOHNson and trailer, $900, or trade for hardtop camper trailer 386-9869 after 4.

SIDNEY OUTBOARD
STERNDRIVE
Mercury Sales and Service
2320 Beacon 656-3221

WANTED — A LICENSED COMmercial troller for charter immediately. 383-8092.

30' WOODEN CABIN CRUISER, Live-board or weekender, $8000 or best offer. Call Kathy, 386-3880.

26' CRUISER, APPRAISED REplacement $25,000. Sell $9,000. Offers. 745-3747. FWC.

17' BOAT, TRAILER, AND motor, asking $3200. Phone between 8 and 5:30. 383-7115.

PAID BOAT MOORAGE FOR 22' boat till April 79, will sell cheap. 652-3058.

33' CHRIS CRAFT CRUISING houseboat, superb live-aboard. Asking $22,500. 382-2577.

11' FAST SPEEDBOAT, NICE lines, speedometer, steering etc., $575 or will trade on car. 477-8275.

CROWN 23 FAST, STABLE racer-cruiser. Well equipped and maintained. 477-0055.

YACHT OWNERS CHARTER POOL. Power or Sail, skippered or U-Drive, 24'-110'. 382-4633.

FOR CUSTOM BOAT UPHOLstery call Rtoa Upholstery 383-7621 or 384-6013 eves.

CANOES FOR RENTAL, REAsonable rates. Phone 656-2107 leave message for Coupland.

22' REINELL HARDTOP CRUISer, hardly used, extras, $9000. 477-8831.

160 MERCRUISER COMPLETE with leg, less controls in boat, $1500. 6-9, 652-3105.

19' FIBERFORM, 165 H.P., NEW canvas, table, sink, head, A-1 shape; trailer, $7400. 477-1051.

2—1957 19 HORSEPOWER Evinrudes, excellent running, $250. 478-8444.

80 BOATS and MARINE

SPECIALS PACKAGE

14' DOUBLE EAGLE
—camper top
—wiper
—1200 lb. galv. EZ-loader
—40 hp Merc elec.
SPECIAL $4515

16' SILVERLINE
—built-in tank
—walk-thru windshield
—full top
—1600 lb. EZ-loader
—70 hp Merc elec.
SPECIAL $5945

16' SILVERLINE
—deluxe model
—120 Merc I.O.
—1800 lb. kalv. EZ-loader
SPECIAL $8170

17' DOUBLE EAGLE
—hardtop
—built-in tank
—2 wipers
—2200 lb. galv. EZ-loader, brakes
SPECIAL $7978

SEE US NOW AT
MULLINS MARINE
SALES LTD.
925 Yates St. D-00365A
382-1928 382-4515

WANTED
Good Used Boats!!
Thunderbird Yacht Sales are in need of good used boats for resale. We have many serious buyers looking for the used boat you have considered selling.
—Victoria-Vancouver market area
—3 on water locations
—Free extensive advertising
—Net price to you or 10% brokerage fee negotiable on larger yachts.
Ask for Len Raynor
656-5832
THUNDERBIRD YACHT SALES
Westport Marina
next to Swartz Bay Terminal
Sidney, B.C.

WANTED
New owners for . . .
19' CUDDY O-B $ 2695
24' FIBERFORM $ 6295
22' SANGSTER $ 7495
22' REINELL $ 7495
27' RICHARDSON (Diesel) $10,900
24' BELL Buoy $11,500
25' STARCRAFT $14,500
28' GLEN L diesel $15,800
26' Custom Craft $15,900
27' TROJAN (200 hrs) $23,000
35' Disel Displ. $23,500
Others not listed here
656-5832
THUNDERBIRD YACHT SALES
Westport Marina—Sidney, B.C.
Next to Swartz Bay Terminal

ZODIAC
Inflatable boats for safety and versatility. 105-1208 Wharf St. lower level Hartwig Court.

Sales and Service
388-7444
Rental and Leasing
388-5462
Zodiac Marine Ltd.

Van Isle Marina
DEKS OLJE
The new efficient way to treat and finish your teak and other woods. Obtainable also at SAILTREND, BOSUN' LOCKER, McQUADES, MITCHELL and ANDERSON (SIDNEY).
VAN ISLE MARINA CO. LTD.
Tsehum Harbour
Box 2130 Sidney, B.C.

HARBOUR MACHINE LTD.
Complete Propeller repair service
One day service when necessary.
All makes and types up to 5 ft. dia. Good stock of new and used Propellers and shafts.
31 ERIE STREET 383-6536

McQUADE'S
MARINE SUPPLY
For your boating safety and comfort we have charts, navigational instruments, books, life jackets, cushions, anchors and more.
1252 Wharf St. 388-4343

4 STROKE HONDA
The new 9.9 horse outboard is now in stock. Uses straight gas. Has built-in 12-volt, 60-watt generator. Demonstrator available.
ALL BAY MARINA
2238 HARBOUR RD.
SIDNEY 656-3167
Open 6 days — Closed Mondays

Chrysler—Seagull
OUTBOARDS
Sales — Parts — Service
KEN PRASING EQUIPMENT
478-9313 934 Goldstream

17½' CAL GLASS 120 INBOARD-outboard, 189 hours, CB radio, depth sounder, AM radio, roadrunner trailer, engine completely tuned up, leg just completely serviced. Open to serious offers. 479-7810.

AS NEW 1976 24' REINELL COMmand Bridge Weekender package, sleeps 4, trim tabs, sounder, CB etc. 188 Mercruiser run 40 hours. 4500 lb. Roadrunner tandem trailer, $16,000. Will sell boat separately. 656-4383 after 6 and weekends.

14' PETERBOROUGH CORSAIR aluminum boat. Top, remote controls, 20 h.p. Chrysler, new tilt trailer. $1295 o.b.o. 386-3770 evenings.

27' FAIRLINER CABIN CRUISER, V-8, f.w.c., large galley, dinette, private head, 4 berths, recently reconditioned, nice shape, $11,500. Bob Whyte Marine. 656-7286.

MARINE REPAIR
Gas diesel, Yanmar sales and service. Days, 652-1231, evenings 652-3803.

19' BELLBOY HARDTOP, 120 Mercruiser inboard-outboard, full canvas, also trailer, all good condition. 656-2387.

BARGAIN! ECONOMICAL, EXcellent, 1976 22' K & C Thermoglass; 188 Mercruiser. Loaded with extras. ParTiculars, 652-3802.

SUMMER MOORAGE AVAILable for 30' Slip, electricity and water included. June 4rd to Sept. 3rd. $135. 383-6668 after 5 p.m.

24' PLYWOOD HULL, GLASS TO waterline. Will make good fishing boat. $500 or offers. 642-4412 days, 642-4101 evenings.

14' CEDAR BOAT FOR SALE with tilt boom trailer, 30 hp Johnson. $750. 595-0650, 388-7974.

FOR SALE 1976 40 H.P. JOHNSON electric, controls, less than 100 hours. $1,000. 478-1154 after 5 p.m.

24' SLOOP, BEST OFFER OVER $5,000. 656-6478, 748-1039.

10' FIBERGLASS AND OARS. $150. 595-7416. 2570 Asquith.

4 CYLINDER GRAY MARINE engine. $250 or offer. 656-2309.

1975 ADMIRALTY BAYLINER, 165 OMC, 210 hours. Phone 652-9917.

1977 EZE-LOADER TANDEM boat trailer. Call 595-4886 after 5.

18' BRANDLMAYR INBOARD-outboard, must sell. 652-1462.

18 HP EVINRUDE WITH FUEL tank. $400 firm. 385-1955.

80 BOATS and MARINE

K & C
AVON
MERCURY
BELL BOY
CALKINS
Road Runner
Canaventure
All These
and more at
Mercury Marine
800 Cloverdale
385-1457

HONDA
OUTBOARD
SALE
7½ std. now $719
7½ long now $739
9.9 std. now $839
9.9 long now $859
Includes gas tank, hose, tool kit. Full serviced and 1 year warrant.
"All Hondas are 4 cycle and require NO gas-oil mixing.
Sale ends June 15th or while stocks last.
SEE US NOW AT
MULLINS MARINE
SALES LTD.
925 Yates St. D-00365A
382-1928 382-4515

Boats Boats Boats
21' CAMPION Moneshee, 200 Volvo $14,769
18' SANGSTER Texada, 120 h.p. OMC trailer $8,995
USED 13' LIVINGSTONE with 18 h.p. Evinrude, controls, steering $1,495
1 ONLY 1200 DIC WILL Trailer $495
BIG RED
2 cycle outboard oil $14.50 per case
OAK BAY MARINE
SALES AND SRVICE
598-3393 1327 Beach
Summer hours from May 1
8 a.m.-4 p.m. 6 days

WATER SKIERS HERE IT IS
19 FT. GLEN COE Custom made runabout with complete convertible top, walk through windshield, tuffed upholstery, Twin tanks, metal flake paint, powered by 155 hp Waukesha inboard-outboard, heavy duty trailer with spare tire. Trades welcome. GARDEN CITY AUTO SALES LTD. 2978 Douglas, 382-9111. D-00319A.

BRAND NEW
TANZER
SAILBOATS ON DISPLAYT
22'—7.5 metre (24½)—26'
at
BOB WHYTE MARINE
Sales and Service
656-7286
Corner Harbour and Resthaven

1969 19' SANGSTER 160 INboard-outboard Merc. Cruiser, full canvas, compass, anchor, C.B., docking lights, spare prop., good shape. 3000-lb. Galvanized Road Runner trailer, power winch, spare tire. $5500. 112-245-4095.

RADIOS—SOUNDERS—RADAR
VHF — Single Sideband — CB radio — Flasher depth sounders — Radar — Chart recording sounders Sales — Service — Installation. Ball and Shemilt Electronics Ltd. 1 West Burnside Rd. 386-9414

17' DOUBLE EAGLE HARDTOP 302-V-8 FWC, Volvo 270 leg, Bennet trim tabs, Full instruments, Roadrunner 2800-lb. trailer and electric winch. All as new, $6,995. 656-2432 days, 656-5400 eves. Sunday after 4 p.m.

18' CABIN BOAT, 50 MERCURY outboard, commercial type downriggers. Adjustable trim plates. Heavy duty trailer with brakes, safety inspected. $800 worth of fishing extras. 425 Forward Drive. 478-3126.

GOLDSTREAM MARINE
REDUCED PRICES
14' new Lund ski boat. A Beauty. F-G Deep V. Price to sell $2100 or offers. Sale Fri., Sat., Sun. DL 01279 — 478-8361 — 2994 Jacklin.

24' FIBERFORM CRUISER, self-contained, 225 H.P. Stern drive. Also 28' Steel cruiser, 130 H.P. diesel. For information call 748-3688.

1968 COMPLETELY REBUILT, 35 h.p. Chrysler engine, complete, $400. Complete boat building fiberglass supplies, going cheap. 477-7719.

LIKE NEW, 14' MIRROCRAFT deep fisherman, tilt trailer, 20 h.p. Merc, downrigger, all new in '76. Asking $1950. 478-6996.

2-MAN RUBBER DINGHY, 8 FT. fiberglass boat, suitable for small motor; heat exchanger for 140, 165 OMC. 656-4971 after 7 p.m.

30 LBS. U.S. NAVY ANCHOR, $70. 24" Monsanto life ring, dot approved, $25. 5 gal. OMC gas tank, $28. 385-6280.

I WILL TAKE OVER PAYMENTS on your late model 24' or 26' Fiberform "Baja" with low hours. 652-3756 after 6.

$125 QUICK SALE! 25 H.P. OUTboard. Professionally overhauled lower unit. Needs gas tank. 477-8275.

1976 BAYLINER SKAGIT, 200 HP Volvo, Cuddy cabin, galley, trim tabs, sounder, CB, anchor, 4,000 lb. Roadrunner trailer. 478-4626.

1977 6000 LB. EZ LOADER TANdem trailer. Surge brakes, power winch, handles boats to 26'. $2650. Bob Whyte Marine 656-7286.

WANTED
Mercury motor 65 h.p. or larger and 6 h.p. Johnson or Evinrude. Also boat accessories. Phone Peter 479-4453.

WANTED
Old boat or hull. Minimum 30', any condition, but must float 658-8471.

25' CHRISCRAFT CABIN CRUISer, fully equipped, very well maintained; a steal for only $11,900. Phone 477-8430.

19' G-W CABIN BOAT, NEW full canvas, 90 h.p. Johnson, $1100, 12' fiberglass cartopper with 9.9 Merc. top shape, $650. 743-4488.

15½' RUNABOUT, 40 H.P. JOHNson, full canopy, like new EZ loader. Phone after 5:30 p.m. 592-0343.

15'6" FIBERGLASS OVER WOOD. Tilt trailer, 40 h.p. Johnson, electric start, $800 or sell separate. Phone 479-0505.

'77 16' DEEP V DOUBLE EAGLE hardtop, full canvas, down rigger, E-Z Loader trailer. Used one season. $5200. 652-1629.

SAND BLASTING WILL MAKE your trailer like new again! 385-3171, 479-1160.

17' DOUBLE EAGLE HARD TOP, Volvo Penta 270. Custom built trailer, many extras. 477-4009.

38' DIESEL EX-TROLLER, SUITable conversion, 12,000. 386-0456 after 5.

$250, 12' BOAT AND TRAILER, great all round boat. 592-7733.

80 BOATS and MARINE

LISTINGS NEEDED
We have more buyers than boats. Can sell your good used boat quickly, commercial or pleasure. Squire Boat Brokerage, 384-3368.

12' ALUMINUM CAR TOPPER, 4 hp. Merc.; like new. 652-3259.

1963 40 H.P. JOHNSON IN RUNning condition, $195. 38-6331.

81 SAILBOATS

COLUMBIAS
Both priced to sell
COLUMBIA 26. Very roomy, three sails, dodger, sounder and many extras. $13,900.
COLUMBIA 23. Little use since new. Loaded including tandem trailer all for only $9,900.
Both on display at Gypsy Yacht Sales 2270 Harbour Rd. Sidney 656-5591.

ROPE CLEARANCE SALE
SAMSON "Trophy" dacron brand ¼"-½" dia. from $17.50 per 100 ft. (100 ft. min.).
SAILTREND
1157 Newport
592-2711

Island Drifter
25' Motor Sailer
Hit of the Vancouver Boat Show. May be seen at Squire Boat Brokerage, Outer Harbour, Marine Ways, 525 Head St., 384-3363.

HOBIES ARE HERE
Zodiac Marine is now Victoria's Hobie-cat dealer. Large stock of 14s and 16s on hand with Demo boats in the Inner Harbour. Watch for them at the Oak Bay Tea Party.
HAVE A HOBIE DAY!
105-1208 Wharf St. lower level

POCKET CRUISER
23' Grampian sailboat roomy, skiff, 8-hp outboard, sleeps 5, well-maintained by couple, moving up to bigger boat. Priced to sell. 595-8251.

21' FIBERGLASS SLOOP, BUILT in U.K., 4 berths, galley, toilet, sink, icebox etc., 4 sails, outboard. Superb construction, excellent throughout. 477-4720.

18' OVERNIGHTER, $2100, 6 years old, very stable, good storage, Dacron sails, stainless fittings and riggings, 300 lb. Retractable steel keel for trailering, dependable outboard. 477-8460.

23' RANGER SAILBOAT, 1977 model, excellent condition, brand new 9.8 h.p. Seagull outboard, fully equipped, custom interior, sleeps 4; asking $15,000. Call 479-4297 after 4:30.

26' GRAMPION SLOOP, INboard diesel, 3 sails, depth sounder, knot meter, campass, shore power, propane oven, sleeps 5. Asking $19,500. 385-4954 or 384-0640.

The best outboard for the sailor, HONDA 4 stroke — 7½ HP and 9.9 HP, in stock. See us before you buy.
VICTORIA HONDA
2851 Douglas 386-8364

ERICSON YACHTS
Alex Chisholm Yacht Sales
Anglers Anchorage Marina
933 Marchant, Brentwood Bay
652-3531

22' SLOOP, 3 NEW SAILS, GALley, heads, dinette, sleeps 4-6, 6 h.p. Evinrude, Fixed keel drop centre board, lots of extras. $7500. 383-2966.

A LITTLE SWEETHEART, 20' Kits sailboat, main and jib sails, galley, head, 4 berths, 4.5 Merc outboard, all in good condition. $3950. Bob Whyte Marine, 656-7286.

26' GRAMPION, COMPLETE sail inventory near new. Merc. power, full standing headroom, 5 berths. Contact John Watson, Cedar Grove Marina. 656-2580.

RANGER 26, FULL RACE, FULL cruise deluxe, full galley, W.C., 4 sails, inc. Spinnaker. Asking $18,900. Victoria Boat Mart, 453 Head St., 383-3324.

IDEAL LIVE-ABOARD, 32' DOUble End Cutter, Ferro hull, diesel power, needs work and new mast, $25,000 or best offer. 385-9195.

28' RED CEDAR PLANK MOTOR-sailer, 2 years old, Volvo 7½-h.p. Diesel, survey abailable. Ready to go at sacrifice $7900. 384-6029

14' ENTERPRISE COMPLETE with blue Dacron sails and trailer, all in excellent condition, $700. Call 642-5009 after 6 p.m.

33' DOUBLE ENDED DIESEL auxiliary sailboat, fully equipped for extended cruising, sleeps 2, $15,500. 112-743-2338.

SWIFTSURE 24. BEAUTIFUL condition, bargain price. Phone Huntly Gordon 733-2848 or 687-2711 before Sunday.

15' SEAFLY SAILBOAT. WITH trailer, excellent condition, asking $1,200. 595-6645.

23' STAR WITH SMALL CABIN conversion, complete inventory, 598-1390, Rhys.

SUNSHINE
18½' fiberglass Thunderbird, top shape. $12,500. 592-3484.

24' SHARK, EXTRAS. OFFERS. 477-4951. 8' fiberglass dinghy, offers.

27' CATALINA, MANY EXTRAS, moorage until April 1979. Offers. 652-1607.

RANGER 23. IDEAL FOR CRUISing or racing. Quality throughout. $13,500. 592-4011 evenings.

18' CORSAIR SAILBOAT, SLEEPS 4, berthed at Oak Bay Marina C-31. $3,500 or best offer. 479-5587.

18' CRUISING SLOOP, FULLY equipped, 382-1850 before 8:30 a.m., or evenings.

WANTED: DEEP KEELED wood planked sloop, approx 26 ft. 652-3310.

PACESHIP PY23 RACE AND cruising equipped. A buy at $10,500. Phone 477-9994.

SACRIFICE RAWSON 26, 3 SAILS, 9.9 outboard, very special, best offer over $9000. 656-7051.

COLUMBIA 22, 4 SAILS, 10 HP ob Dinghy $8,000. 386-4800 5-7 p.m.

24' SLOOP, BEST OFFER OVER $5,000. 656-6478, 748-1039.

WANTED: SAIL FOR CANOE. 382-8443.

18' CROWN SAILBOAT. $4500 OR offers. 658-5636.

SHARK WITH 4 SAILS, JOHNSON 6 h.p. Call 245-7871. $6500.

ERICSON 26', EXCELLENT CONdition, 5 sails, $14,000. 537-2597.

8' SABOT COMPLETE, $125. 479-4824, 479-6496.

88 AIRCRAFT

12E LEAR ADF, NARCO OMNI, VTR2A, $130 pair. 652-5873.

92 SPORTING GOODS

Robinson's
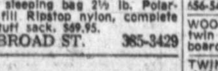
HANDGUNS!
S and W 44 mag. 8⅜ Nickel, $499. Ruger 44 Perc. stainless, $269. Colt .45 auto, $399. 22+22 Mag. Colt Peacemaker, $149. 22 Arminus, $69. 38 Colt PP, $89. 36 Cal. Perc. Eurgerms, $89.
FREE 1 Yr Lay Away Plan
Yukon sleeping bag 2½ lb. Polarguard fill Ripstop nylon, complete with stuff sack, $69.95.
1307 BROAD ST. 385-3429

PLAY-MOR
Billiard Tables, Shuffleboards
Cues and Accessories
Poker Table Tops for Card Tables
FOOSBALL TABLES
Factory to you—and Save!
PLEASE NOTE!
Due to slight water damage many cues at ½ price or better
Quality cues — great value
384-3332 517 KELVIN RD.

TWO SCUBA DIVING STEEL tanks, 80s, hydrostat and visual test, $100 each; one regulator, $50. 592-0184.

WET SUITS, ASSORTED SMALL and medium, male and female, high school student sizes, $75, with accessories $100. 384-9872.

FOR SALE: WET SUIT, 5'7", $60, complete diving accessories, $60. 478-5161.

FULL WET SUIT, GOOD CONDItion, 6' size 40. 474-2768.

92 SPORTING GOODS

FRANK WHITE'S SCUBA SHOP
832 Fisgard 385-4713
"The Instructional Specialists"
Complete diving course includes 3 POOL LESSONS, 5 ocean dives, 18 hours theory. New courses starting each month.

INTERNATIONAL KNIVES
WE HAVE THE EDGE!
574 YATES ST. PH. 383-2422

RIMPAC DIVERS Ltd.
Next Open Water Scuba Diving Course starts June 5. Learn from "The Professionals." Enroll at The Shop, 9818 5th, Sidney or phone 656-6313.

MODEL 700 REMINGTON 7MM magnum, sling 100 rounds amunition, cleaning kit, 2½x8 Leopold scope, excellent condition, $400. 384-0248.

WINCHESTER MODEL 94, MADE in 1919, 30-30 calibre, saddle ring, fair condition. Call after 5. 382-7070.

303 RIFLE WITH WEAVER 2.5X7 new variable scope, $100 or best offer. 479-0884.

WANTED: FULL WET SUIT, good condition, 6' size, 40-42. 656-4212.

WINCHESTER MODEL 1890, 22 long, plus Enfield 303s. 383-8318.

93 CAMERAS, SUPPLIES and PHOTO FINISHING

FOR TOP QUALITY EXPERIENCED CAMERAS SEE US AT
Bill's Photo Supply
1675 Douglas 383-7443
NEW HOURS 9-5:30
THURS. AND FRI. 9-9
LANGFORD STORE
NOW OPEN
800 GOLDSTREAM AVE.
OAK BAY STORE
ALSO NOW OPEN
2047 Oak Bay Ave. 592-3122

PENTAX K1000
A back to Basic Sale
$229 with Case
city photo
1227 Gov't.
385-5633

Lighting systems now available at ISLAND COLOUR LABS. Stadacona Centre, 1528 Fort, 595-0058. Photax lighting, new from England, is completely interchangeable offering stands, lamp units, reflectors, boom arms and umbrellas.

TEAK SOFA BED, EXCELLENT condition, upholstered in smart yellow stripes, bookcase end and bedding storage. Extra wool zippered covers and mattress included, $245. Evenings, 595-5663.

OLYMPUS OM-2 WITH QUICK 310 flash, package deal $490. Also Olympus 75-150 zoom, $290, Olympus 24 mm 2.8, $200; all 1 year old. Call Dave at 384-0035 anytime.

BLACK AND WHITE MURAL special from your negative, 40x96" equals 26.7 sq. ft. $69.95. Photography by Kim, 385-5332.

3-CAMPAIGN CHESTS, BOUND with brass corners, flush brass pull rings, 11 drawers total, must be seen. $350. 479-4829.

CANON F1, 1 VIVITAR 135 MM lens, camera case and cleaning equipment; offers. 642-5005.

CANON FL BELLOWS, $90. MINolta autopak, 800, 38mm with case, $60. 479-6584.

CANON AE-1 WITH 50MM 1.4 lens and Speedlite 155 flash. Excellent condition, $380. 477-3020.

ARGUS SLIDE PROJECTOR. 479-5642.

96 RANGES, STOVES and FURNACES

FREE STANDING GLASS ENclosed wood burning fireplace, $105, new $528. Phone after 6. 246-3830.

MOFFAT RANGE, OLDER model, 30", very good condition, $60. 721-3336.

36" WHITE OIL RANGE, COPper water tank, oil drum, stand, $150. 382-1172 after 1 p.m.

MOFFATS 39" WIDE ELECTRIC range $50; gold range hood with 2-speed fan $10. 652-3030.

97 FURNITURE

Father's Day SPECIAL
A super buy on deluxe recliners with built-in heater and vibrator
ONLY $177
Tillicum Downtown
851 Johnson 388-6613

MAPLE TWIN BEDS, BOOKCASE headboards, excellent condition, $100. 598-7936.

WALNUT WOODGRAIN CHROME suite, 6 chairs, excellent condition, $130. 478-2342.

PROVINCIAL COFFEE TABLE, $50; 2 double shelf end tables, $30 each; firm. 479-5317.

MODERN BLUE TONED 4 seater chesterfield and chair, as is, $100. 383-6994.

MAPLE BUNK BEDS WITH mattresses, good condition, $145. 478-2162.

FIVE PIECE DELUXE DINETTE suite, swivel bucket chairs, excellent conditon, $130, 656-6544.

CHESTERFIELD SUITE, EXcellent condition, $125, phone 477-8884.

7 DRAWER DOUBLE PEDESTAL desk, walnut, 24"x48", like new, $95. 598-5722.

5-PIECE PECAN QUEEN SIZE bedroom suite, 1 year old, $400. 478-4184.

CUSTOM BEDS; CAPTAINS, $125, mates $115, bunk beds, $100. 479-7400.

SAGERS' — VICTORIA'S LARGest selection of colonial furnishings. 1802 Gov't, 386-3841.

FRENCH PROVINCIAL CHESterfield and chair, excellent condition. 598-8682.

EMERALD VELVET MAHOGAny armchair, Victorian reproduction. $250, cost $426.95. 477-0367.

CLEARANCE OF THREE BURL maple tables, two at $175, one at $150. 656-5434.

CUSTOM DANISH MODERN sectional, $300 or best offer. 656-5450.

WOODWARD'S HOTEL TYPE twin bed, 3 years old, no headboard, $30. After 5 p.m. 477-1540.

TWIN BED, $300, 4 BRIDGE chairs, $40, Excellent condition, End table, $20. 386-8254.

TUXEDO STYLE SOFA, CAStors, six months old, $200. After 10 a.m. 385-8851.

SOFA AND CHAIR, HIGH BACK, brown and beige tones. Wood trim, $450. 384-6040 after 3 p.m.

SOLID WOOD TABLE, 3 CHAIRS and sideboard, $175 or best offer, 478-3208.

MATCHING COUCH AND CHAIR, greenish-gold color. Good solid condtion. Asking $175. 388-4917.

40 PER CENT OFF, NEW, TEAK, buffet and hutch. Of high quality, 386-3742, 7-11 a.m.

BARGAIN — MODERN COUCH $250, sells new for $500, excellent condition. 383-0140.

CHEST OF DRAWERS FOR sale, night table, 385-4272.

MOVING: CHESTERFIELD AND chair for sale, $150. 384-3938.

NEW BEAUTYREST MATTRESS and box spring. 382-6368.

26" RCA COLOUR TV, LARGE Caswell rocker, green. 595-5299.

97 FURNITURE

GRAND OPENING
Colwood Corners
WATERBEDS
B-310 Goldstream Ave. in Colwood
DELUXE WATERBEDS
from
$439
complete
On the Spot Financing OAC

MATTRESSES
INVEST IN THE BEST
INVEST IN REST
B. F. Goodrich foam rubber mattresses guaranteed for 20 years. Latex foam rubber automatically adjusts to variations in weight giving even support the full length of the spine. They are comfortable, cool, hygenic and are made in a fire retardent ticking. 3'3" $159 — 4'6" $189 — Queen, $229 — King, $299. Box springs to match. Polyfoam mattress topper pads, single $8.55, double $11.85, Queen $14, King $17.75. Angle iron bed frames with rug rollers $34.
IMMEDIATE DELIVERY
GREGG FURNITURE
2300 Douglas 388-7365

CANADIANA ROUND SOLID OAK table and five chairs, reg. $795, clearance $399.95. Oak marble top washstand now $99.95. Oak triple mirrored dresser $99.95. Small oak wardrobe $69.95. Bar for rec room or den, near new at $99.95. 2 black swivel bar stools with backs now $29.95 and $39.95. Simmons beautyrest back care III Queen size mattress, used one week, original cost $300, a steal at $169.95. Golden oak roll op desk, refinished including back, reg. $1295, now $895. Pre-inventory clearance sale, beat the weekend rush, open nights, only 15 min. from town, 10 from Woolco. Financing avail. OAC. Pete's Place, 786 Goldstream, 478-6000.

SALE SALE SALE
Last chance to take advantage of our drastically reduced prices before our new shipment arrives from Engand. Dressers, tables, chairs, buffets, wash stands plus other items large and small. Shop at Axiom Antiques, 546 Herald St. next door to Sager's and save.

3 WALL SHELVING UNITS, $125 each; 3-piece mahogany bedroom suite, also good spring and mattress, (double), refinished walnut coffee table, asking $135; 2-piece chesterfield suite, $175; teak desk, $250; 3 teak chairs; 10x14 British India embossed rug; etc. Phone 598-3974.

SELLING ALL FURNISHINGS, complete 2 bedroom apartment furniture, lots of teak and contemporary. Many pictures, ornaments etc. 386-6676 after 5.

BEAUTIFUL ORNATE BRASS bed, $375. Lane cedar chest, $150. 3029 Carroll St. Just off the Gorge. 382-5939.

7' TUXEDO STYLE COUCH AND matching chair, rust and black tweed, herculon fabric, $250. 383-9349, 505-1445.

NIAGARA CYCLE MASSAGE VIbrating chair. Brand new condition. Cost $900. Sacrifice $450 or best offer. 385-2716.

WANTED: 2 NIGHT TABLES, not modern, but with a bit of character, in the line of Spanish. 642-3713.

WHITE AND GOLD ITALIAN Provincial bedroom suite — single bed, double dresser, night table. $175. 477-7670.

MAPLE DINING ROOM, TABLE and four chairs, $200; modern white kitchen table and three swivel chairs, $250. 595-2583.

FOR SALE BENCH 57X57" TAN colour, suitable for kitchen nook or rumpus room in very good condition. Offers. 386-7116.

ROUND KNOTTY PINE TABLE 2'9"x3'1" $30; Hospital bed and mattress, winds up, for sale cheap. 385-1567.

IMPERIAL LOYALIST MAPLE 4-door knee desk, 2 bookcase shelves built-in, $175. Offers. 598-5453.

ANTIQUE SOLID OAK BUFFET, table, and six chairs, phone after 5 p.m. 386-9372.

UPHOLSTERED LIVING ROOM rocking chair, good condition. 595-8532.

OVERSTUFFED COUCH, CHAIR, $125. Singer treadle sewing machine $60. 479-6391.

POSTUREPEDIC MATTRESS, box spring, head board, frame. Like new 652-1828.

CHINA CABINET, $125; ROUND coffee table, $25; record rack, $15; 598-7025.

TABLE WITH ARBORITE TOP, 4 chairs, top condition, $35. 477-8263.

98 TV, STEREO, RADIO SALES and SERVICE

385-5555
Open 'Til 9 Nightly
Buy The Best And Reduce Costly Service Calls
YES, WE TAKE TRADES!
No Down Payment Free Delivery!
Free Parking! Chargex — Bank Financing
Color TVs—Stereos
HI-FI EQUIPMENT
Clearance Prices On All Panasonic Color TVs (All Sizes).
TRADE-INS PRICED TO CLEAR
Brand new Pioneer Receiver model SX 980 (Reg. $850), Special $649.
YAMAHA CA610 AMP (As New) $299
MARANTZ 2220 Receiver, Special $209
HARMON KARDON 330C Receiver (As New), $299.
ALTEC LANSING 725 Receiver, $288.
Specials Galore, Dynaco Dynakit, JBL speakers, Harmon Kardon, Citation.
Clearance Prices on all Technics Hi-Fi Equipment. Low monthly payments.
CAR STEREOS
Panasonic - Pioneer Jensen
Independent Buyers Discount Service Ltd.
939-C Esquimalt Rd.
385-5555

ONE MONTH OLD TECHNICS stereo system, receiver, turntable and speakers. High quality equipment. Selling price $700. Original cost $1100. Must be heard, a real buy: 383-6572 after 5 p.m.

CONSOLE STEREO PHONOgraph with AM-FM radio includes pair of remote speakers, ideal for rec. room. $75. Call 477-9321 after 5.

CB PROBLEMS?
Professional CB repairs. Phone Gord.Bjornson, 477-4830.

USED 25" ADMIRAL TV. GOOD working condition. To clear $125.
ATLAS STEREO and TV
763 Fort Street 385-2712

CB RADIOS, 478-2548 BORTON'S Enterprises, CP 400, $585; Citizen CPI president antennas and marine.

SONY STEREO AMP AND DUAL 1218 turntable with Shure cartridge, $250. Dave: 385-1708, 386-1931.

19" COLOUR TV FOR SALE, $110. Phone 592-1804.

98 TV, STEREO, RADIO SALES and SERVICE

RENT TO OWN
1978 20"
ELECTROHOME
COLOR TV
NOTE: Rent to own also available for 26" Console TV.
3 year 100% warranty on all parts, labour and picture tube. Call
CITY CENTRE TV
OPEN 10 A.M. - 9 P.M.
6 DAYS A WEEK
477-6971
Next to K Mart in the Mall

CAR STEREO
Indash cassette player with am-fm stereo radio and top quality coaxial speakers. Complete package $189.95. Installation available.
B.C. SOUND & RADIO SERVICE
931 FORT 383-4731

ELECTRON TV
100 BURNSIDE W.
NEW FROM PHILIPS
MAGNOVOX
Colour TV by Philips. Special introductory prices.
383-5432

WILSON Y-QUAD BEAM ANTENna, 40' push up mast, rotor, coax, etc. New $370 offers on $190, [illegible]-7444.

EXCELLENT CONDITION TVS, black and white $45; color $150. With guarantee. 383-8774 or [illegible]-1234.

FREID "H" TECHINCS, FORMU-[illegible], Decca Gold, Pioneer, Nakemichi, Koss, excellent sound, 5-5-1532 after 5 p.m.

COMPACT AM-FM TAPE, TURNtable, digital clock stereo unit, 2 Pioneer 3 way 50 amp speakers, $250. Call 479-9296 after 7 p.m.

AKAI 4000 DS TAPE RECORDER, new condition, $275. 6 Maxell tapes, $30. 385-5207.

DUAL 1216 TURNTABLE, NORESco receiver and speaker, a good family stereo. 478-0877.

PRO-LINEAR STAGE 200 SPEAKers, only 6 months old, $300; Upgrading. Phone 479-9627.

22" PANASONIC COLOUR T.V. console, good condition, $200. 477-2430.

14" HITACHI PORTABLE TV, AS new, $350. Beautiful colour, 656-4148

SOLID WALNUT CONSOLE, AM-FM stereo, excellent condition, reasonable. Phone after 5, 595-8868.

OPTION TO PURCHASE when you rent a COLOR TV at Butler Brothers, 1720 Douglas, 385-3832.

WANTED: TO CONTACT A HAM who is using a YAESU FT200, re loading procedure. 385-2391.

ALLIED PATROLMAN PRO-7 HF scanning receiver. $70. 479-6584.

99 GROCERIES, MEAT and PRODUCE

WILLIAMS
QUALITY MEATS 795 FORT ST.
384-0525 — 384-0606
GRADE "A" FREEZER BEEF
Sides—$1.49 lb. Hinds—$1.69 lb.
Full Baron—$1.59
Cut, Wrapped and Frozen
Price per pound increase due to trim, bone, etc.

GOVERNMENT INSPECTED Spring Lamb ready now. $2.35 per pound. Cut, wrapped and frozen. 652-2803.

100 MISCELLANEOUS FOR SALE

GARAGE SALE
Now until June 4th: 1965 Mercury Comet, mechanically excellent, $200 firm; Pioneer stereo with dual turntable and 35" high speakers, $300; washer and dryer, $300; 4-drawer filing cabinet, $50; 3'x5' oak desk and chair, $75; 6-year crib, $15; Unitrex print and display electronic desk calculator, $75; other miscellaneous furniture and household items. 361 Old Island Highway, downstairs, noon to 8 p.m. only.

PICTURE FRAMES
Fine custom framing — or U-DO-IT, we supply all tools and materials. It's fun at
PANDORA GALLERIES
383-1543 739 Pandora

8½' ENGLISH PRAM BOAT, Fiberglassed, $140; 3 h.p. outboard motor, $100; chest of drawers, $15; G.E. vacuum, $30; 2-man pup tent, $20; floor lamp, $12; pole lamp, $12; mantel chime clock, $40; reel to reel recorder, $25. 595-8144. 3346 Doncaster.

SEARS 12' ALUMINUM BOAT, 5½ h.p. motor, oars, etc., $450; Zenith 26" best console TV, A-1, $300; Spanish chesterfield and chair, $125; dune buggy frame, 1500 engine, A-1 and complete, $275. 595-2949.

SAT., JUNE 3RD, 10-3: ROLLAway bed, twin bed, deep freeze, antique rocker, 3-burner Perfection coal oil stove, kitchen set, bed chesterfield, black and white TV. 420 Langford St.

GARAGE SALE, SATURDAY, June 3rd, 9 a.m. to 12, 2268 Pacific Ave. 592-1378. Featuring wine making glassware, canning jars, 35mm slide projector, English saddle, riding goots and hat.

CAROL ANNE'S PLANTS
1064 Goldstream, next to R.V. Centre. Bedding plants, 55c; wooden tub fuschias and mixed, $9.75. Good prices on palms and lots of tropicals.

GARAGE SALE. EXTENSIVE HOlayout, furniture, clothes, lots more. 1894 Hampshire. Saturday 9:30-2.

234 POWER TASCO TELESCOPE; knechtel dining room suite 6 chairs, china top and buffet, double pedestal table. 658-8516.

10" DEWALT RADIAL ARM SAW, 1500 watt electric furnace, near new, complete with thermostat and wiring. 384-5154 8-5 p.m.

13 CU. FT. REFRIGERATOR, freezer compartment doesn't work but fridge works well, $100. 54[illegible]-413[illegible].

KROEHLER SINGLE SOFA BED, excellent condition, $250; and 12" portable transistor radio, $16.50. Phone 383-0717 after 7 p.m.

THE SHIP SHOP
BOATERS EXCHANGE
Nautical gift and accessories.
Market Square 383-6211.

WROUGHT IRON GLASS COFfee table, wooden coffee table, occasional canvas striped chair. 479-0301.

22" GAS POWERED LAWNmower, reconditioned and A-1 shape, only $65. 386-2826.

CANVAS TENT, 9X12, CANOPY, offers; automatic coffee pot. 479-7580.

USED 54" BEDS AND HIDE-A-beds. See at Oxford Castle Inn, 133 Gorge East.

STEREO FIREPLACE, 3 months old, excellent working order, $200. 652-3409.

MACRAME HANGERS, CROcheted blankets and other crafts for sale. 479-9883.

TAPPAN 30" STOVE, $65. 15 CU. ft. fridge, $45. Garage sale, June 3rd, 2501 Cook St. 384-3622.

DAVID WHITE DUMPY LEVEL, $100; 20 concrete wedges, $50. 382-3847 after 5.

27" SWEDISH TABLE LOOM with warping board and accessories, $250 complete. 479-4829.

OUTDOOR INCINERATOR BARrels. Ready for use, $5.95 delivered. 383-1328.

GARAGE SALE, 821 CANTERbury Rd. Saturday 9-3.

ELECTRIC SUNBEAM MOWER with cord. 479-2139.

8' DISPLAY CASE COOLER, complete $750. 652-3501.

13 CU. FT. FRIDGE, GOOD CONdition, $50. 477-4026.

STIHL 510 CHAINSAW, 24" BAR, $125; 479-6818.

ASSORTED FORMAL WORN once, sizes 11-13, $15-$25. 478-3940.

ROCKWELL DRILL PRESS, LIKE new plus smaller tools. 384-0790.

LADIES SCHICK HAIRDRYER, excellent condition, $15. 652-1681.

100 MISCELLANEOUS FOR SALE

GARAGE SALE WHITE AND gold Italian Provincial bedroom suite; 10' Fiberglass boat; 4 horse power Mercury outboard; miscellaneous boating equipment; electric clipper-edger; shortie curtains; girls' teenage clothes; many other items. Saturday, June rd 9 a.m. to 3 p.m. 1889 Skylark Place (Gordon Head) between Grandview Drive and Ferndale Road

CABINET MAKER SELLING hardware, hinges, cabinet doors, misc. Citation cabinets and panels, 75 gal. dust collector, shop vac, trailer, stainless steel sink (double), vanity sink, coppertone built-in stove and fan, steel bench leg (extra heavy), many other items, driveway of 246 Sims, off Tillicum Sat. June 3rd. Excellent prices. Quality items.

18½ CAMPING TRAILER, fully equipped with stove, fridge, water and toilet, $1750. 15' boat with electric starting Evinrude, 25 h.p. motor, on tilting trailer, $750. 8' insulated full-back canopy camper, 110-220 wiring, $350. 656-2745 evenings.

GARAGE SALE, SATURDAY, 10-2 p.m. Short wave radio, $50. 2 CB bike, $55. Tape remcorder, recliner, antennae. Base mobile. 5-speed cameras, all types. New boy's wear. Back pack. Carpets. Drapes. Many miscellaneous articles. 2078 Quimper St. (Off Crescent Road).

ORCHIDS IN BLOOM
Plantarium, lower Commerce Mall, Douglas at View next to View Parkade, 383-6222. Free delivery.

HOSTESS ROCKING CHAIR, AS new, matching stool, $45; Red silk double bedspread, 2 matching shams, $25; White silk floral double bedspread, new $25; Coleman camp stove, $20. Folding wood camp stool, $3. 383-0749.

10X12 TENT, BATTERY LANtern, car coffee maker, two — 2 man tents, 35mm camera, 8mm movie camera, tube tester, capacitor tester, resistor and capacitor stock, 22 gal. hotwater tank. 479-6429.

HITACHI PORTABLE DISHWASHer as new, $195 or offers. Ladies bicycle $30. Smart long navy leather ladies coat size 12, $65. Braun mixer and accessories, like new $200 firm. 386-1001.

RENOVATION SALE. WOODEN doors and windows, sliding glass door, hot water tank, stove, furnace, oil tank, tub, sink, odd tables and riding lawn mower. Phone: 656-3161.

UNIVERSAL TRADING CENTRE 584 Johnson, Upstairs Warehouse, Bargains. Tools, furniture and fridges, curios, glassware, pictures, stereos, cameras and jewellery. 383-9512. We Buy, Sell and Trade

USED TYPEWRITERS
Manuals $99 to $159
Electric $175 to $299
Capital City Office Machines
2727 Quadra St. 383-5700

COFFEE TABLE, VANITY dresser with full length mirror, 19" black and white TV, $49 each. Van seat, bedspread and matching drapes, plants and flowering hanging baskets, 592-4344.

8' INSULATED CANOPY, CAB height, factory made, $250; 2 horsepower Johnson outboard, $90, Granada Monarch trailer hitch, $25; chrome sidepipes to fit 250 Ford pick-up, $100. 658-5568.

18-CUBIC FRIDGE — EXcellent condition $250, round oak table $120; table lamps $25; Cold Spot air conditioner 10,000 B.T.U. Cost $500 give an offer 385-8749 or 658-5685.

ELECTRIC KETTLE, SUNPROOF hose, wire plant stands, ice lug, 9x12 rug, 12' gold hall runner, folding chrome highchair, no tray, curtain material, invalid bath grip, afghan kit, 382-4879 after 5:15.

YARD SALE
Trailers, one 2-wheel, one 1-wheel, 2 edgers, books, garden and house supplies. 3316 and 3322 Glasgow Ave. Saturday-Sunday 9-9.

SUPER GARAGE SALE. LEAVing B.C. Quality furniture, appliances, crystal, household effects. Saturday June 3, 11 a.m. to 4 p.m., 2858 Admirals Rd. 385-9195.

SALE: COTTAGE HIDE-A-BED, $50; swivel rocker, $50; single bed, $25; two childs dressers, $10-$15. Pottery table lamps, $20-$30. 477-4769.

PATIO SALE. FLOOR POLISHER, vacuum, roll arm ironer, Lazy Boy chair, odds and ends. 3630 Richmond Rd. corner of Poplar and Richmond. Sunday 12 til 5.

GARAGE SALE MISCELLAneous, mineral finder, water purifier, wicker hamper and chairs, dishes, silverware, brass etc. Free coffee. 5450 Old West Saanich Rd.

CHESTERFIELD AND CHAIR, good condition, $40; Canon Zoom movie camera and light, new, $60; Reasonable offers accepted. 386-6650.

GARAGE SALE SAT. 10-4. SWIMming pool, tent, bicycle parts, old sink, gas stove, iron and brass pipe, misc. 724 Linden Ave.

TABLE SAW AND PLANER COMbination, ½ HP motor, $100. Kitchen suite $15, miscellaneous items. 384-6878.

26" QUASAR COLOUR CONSOLE, good condition, $350; 25 cu. ft. deepfreeze, $175; or offers. 598-5439.

9 PIECE KAUFMAN DINING room suite, excellent condition, $650; 2 piece colonial chesterfield, autumn colours $250. 592-1332.

20" ROTARY MOWER, DOUBLE window frames with glass, size 60x52, green awning to fit same. Radio and record player. 592-4836.

GARAGE SALE—MARBLE SINK and faucet, tires, trike, and many other household items. 1712 Teakwood Rd., Sat. 10 til 4.

PROPANE FRIDGES — USED and New. Lts. and stoves. Sale on tanks. 8028 Granville, Vanc 263-8756

NEIGHBORHOOD YARD SALE. Sat. June 3 9 a.m. to 6 p.m. 124 Franklin Terrace off Moss St. Bicycles, furniture, misc. items.

BRUNSWICK POOL TABLE $250. Lapidary equipment, grinder, cutter, polisher, tumbler etc. Offers on lot. 598-6237.

SATURDAY SALE. 4175 QUADRA St. Furniture, rugs, kitchen wares, 19' power boat, garden and work tools.

GARAGE DOOR 8' WIDE AND 6½' high, $50. Also wrought iron railing suitable for 4 or 5 steps, $20. 479-7842.

3-PIECE SECTIONAL (NEEDS recovering), $75; 19" BW table tv, $50. 658-8792.

6' ARTIFICIAL RUBBER PLANT, new $150, want $75. Call 386-6945 after 5.

4' X 4' X 8' CHILDREN'S SAND boxes with sand, $16 delivered, 383-0274.

HOOVER SPIN DRY WASHER portable, $60. Eureka vacuum cleaner, $50. 479-7537 after 4 p.m.

21' DEEP FREEZE GOOD CONdition, $200. Double bed, box spring and mattress, $50. 642-3636.

VIKING AUTOMATIC WASHER plus sud saver $145. Westinghouse wringer washer, $45. 386-0680.

GARAGE SALE, 1640 EARLE Street, 10 a.m.-4 p.m. Many interesting items, 598-6603.

BEAVER 8" TABLE SAW, WITH cast iron top, ¾ horse power and stand, 595-3742.

YOUNG MANS SUIT, SIZE 40, beige cotton, worn once, $50 or offer. 592-9007.

SELL PROPANE GAS FURNACE and hot water tank, reasonable. 478-9986.

RUMMAGE SALE
Great bargains. Sat. June 3rd., 1452 Walnut, 595-5770.

POOL TABLE 72X40, CUES, balls and stand, $175. Excellent condition, 386-6479.

SMALL AND BOYS GREEN easy chair, $40; standard tri-light and torchiere, shade, $15, 592-1843.

ELECTRIC TYPEWRITER, OFfice model, excellent condition; rechargeable lawn edger, 382-8506.

MOVING SALE, 1534 REDFERN, 595-1946.

13 CU. FT. GIBSON REFRIGERator $175 or best offer. 592-7798.

DEEPFREEZE — 19 CU. FT. — 1 year old, $200, 384-9614.

USED CARPET, FROM HOTEL renovating programme. 386-2812.

FRIGIDAIRE REFRIGERATOR, good working condition, 479-5642.

HAND SINK, TOILET, ELECTRIC stove, $25 each, 385-6217.

3-CUBIC FOOT MOFFAT DEEP freezer, Richard Marshall 384-5257.

4X8 POOL TABLE WITH ACCESsories, $150. 479-1292.

METAL STORAGE SHED FOR sale, offers. 384-5587 anytime.

100 MISCELLANEOUS FOR SALE

SCARCE ITEMS
2 pc French Provincial chesterfield suite $559; Nest of tables $149; Bent wood rocking chair $129; Duncan Phyfe coffee table $139; 28" drum table $129; Duncan Phyfe dining table and 6 chairs $607.50; Matching buffet and hutch $529; Corner ccina cabinet $339; Round rock maple table and 4 chairs $549; Cedar chest $139; Tea wagons $199 to $299; China cabinets $95 to $359; British India rug 9x14 $299; Simmons studio couch $119; Sets of 4 dining chairs $99 to $259; Queen size bedroom suite complete $432.95; Oak Dresser $119; Pine chest of drawers $149; Maple dresser $159; Compact vacuum $69. Use your Chargex or Master Charge.
PANDORA FURNITURE LTD.
1050 Pandora Ave. 383-6319

MOFFAT
ACTIVE FURNITURE
566 DAVID 382-8274
FREEZERS
SAVE MONEY
8 cu. ft. $220
12 cu. ft. $250
16 cu. ft. $292
19 cu. ft. $299
23 cu. ft. $329
TERMS AVAILABLE

OFFICE EQUIPMENT SALE
Fantastic savings on all stock.
Savings from 15% to 50%
Desks, chairs, typewriters, calculators, cash registers, photo copiers, etc.
If we don't have it in stock, we will order it at sale price. Phone and ask for our flyer. Pacific Business Equipment Ltd., 1006 Hillside, 388-7033, 388-5711.

PRE-INVENTORY CLEARANCE sale, beat the weekend rush. Double, pedestal golden oak roll top desk, completely refinished, including back, regular $1,295. A deal at below landed cost $895. Ornate Edwardian mirrored back sideboard, reg. $599.95, now $299.95. Canadiana round oak table plus five oak chairs reg. $795, now $399.95. Cut glass Victorian dresser sets from $29.95. Oak library table or dining table, now $129.95. Open nights, financing avail. OAC. 15 min. from town, 10 from Woolco. Pete's Place, 786 Goldstream, 478-6000.

Mel's BARGAINS
USD UNITURE
2 pc brown vinyl chesterfield suite $225; 7 pc cream and gold dinette $175; Viking portable colour TV $225; Youth bed with mattress $30. 3460 Quadra, 384-2152. Chargex available.

ANTIQUES, WARDROBE, OAK, mahogany, pine, hall tables, treadle sewing machine, sideboards, used modern furniture, single bed, $25 and up. Appliances, large and small, books, dishes, baby items, reconditioned bicycles. Lawnmowers, garden tools, mechanic's tools. Misc. items. Bill's Bargain Barn, Craigflower and Tillicum, 384-3235.

CRAFTSMEN
Island Crafts Supply is now accepting locally made crafts on consignment for summer only. Low commission rate. 384-0421, 2506 Douglas Street.

PS
"THE PLASTIC SHOP"
2105 DOUGLAS ST., 386-1477. ONE STOP SHOPPING FOR ALL PLASTIC PRODUCTS. Industrial Plastics.

DOUBLE CLOTHES RACK ON wheels, $30. Wagon wheel maple bunk beds (complete), $79. Coffee table with bottom shelf, $16.95. Lawn chairs, $3.98. Chaise lawn chairs, $8.50 and $10.50. Girls bicycle, $28. Childs school desks, $7.50. Pogo stick, and many Fisher Price toys. All items in good condition. Vi's Thrift Shop, 1500 Haultain.

SUPER NEIGHBORHOOD Garage Sale. Tent trailer, dishwasher, chainsaw, utility trailer, tools and much more. Saturday, Sunday, June 3, 4, 10 to 5. 4477 Annette Pl., off Longacre, in Gordon Head.

1974 FORD ¾-TON, 31,000 MILES, 250 amp Lincoln welder and cables. Torch, gauges and bottle racks. Tool box and vice. $5500. Phone 478-7130. Can be seen at Sparton and West Saanich Road, behind large shop.

10X14 BRITISH INDIA EMbossed rug and rubber underlay (ivory), beautiful condition, asking $750 or offers; 2 blue mats, 4x6; 2 pieces mushroom coloured carpeting, phone 508-3974.

GARAGE SALE, 2126 SPRING RD. Saturday only, 9-6. Spiritual books, science fiction, small bathtub, electric motors, antiques, beds, beaded jewelry and jewelry, and much more.

WE SELL DEPENDABLE MAYTAG WASHER, DRYERS, DISHWASHERS. This week our low, low price on built-in Model WU401 only $579.

WAREHOUSE SALE AT 629 Chatham St. — behind Victoria Tire, June 2 and 3 — Big discounts on appliances and Color TV Butler Brothers 1720 Douglas st. 383-6911.

McDONALD SUPPLY
Amana RadarRange
307 GORGE RD. 386-6745

SAFES FOR HOME OR OFFICE. From under $100.
PRICE'S LOCK AND SAFE LTD.
847 Fort Street 384-4105

BABY CARRIAGE, $20; INFANT car seat, $8; Baby back pack, $3; Wooden table, $15. Solid door and frame, $20. 595-7776.

TABLE SAW, 9" BEAVER ROCKwell, ¾ hp, carbide blade, adjustable dado, worth $450, $325 or best offer. 382-8048.

LONG, WHITE GRADUATION gown. Beautiful evening gowns, sizes 13-15. Alterations available. Evening shoes and bags. 385-2718.

DINETTE SUITE WITH LARGE oval table, 4 highback chairs, $170; 22 cubic ft. chest freezer, 4 years old, $190 or offers. 477-2115.

PALLET JACKS, HAND TRUCKS, platform tables and dockplates in stock at Island Forklift Sales, 740 Princess, 383-2911.

STUDIO LOUNGE AND CHAIR evocado $50, shop vacuum cleaner $15, single brush floor polisher $25. 382-2965.

GARAGE SALE: GOLF CLUBS, vacuum, carpets chesterfield, chairs, TV, kitchen misc., much more. 2571 Empire St. Sat. 10-3.

GARAGE SALE! GESTETNER, $100. Miscellaneous articles and collectables. 477-0631. 4131 San Ardo. Saturday 10 a.m.-4 p.m.

EXTRA LONG BAYCREST BED, deluxe, 39" by 78" $165. Sealy Coronet, 9" by 72", $120, both with headboards. 388-5708.

5-DRAWER METAL CABINET, drafting type table and chair, 5 cu. ft. counter top fridge, new rocking chair. 592-4506 after 5 p.m.

HAVE PURCHASED SEARS KENmore swing machine selling Kenmore zig zag, case. $70. 598-4236.

SEWING MACHINE, ELECTRIC scissors and cutting board for $100. 477-8140.

INGLIS HEAVY DUTY WASHER and dryer $550 or best offer, white, call 479-9446 after 6 p.m.

INDIA WOOL CARPET, ONE-year-old, antique rose background. 721-3472.

NEW VITAMIX SUPER 3600 MAchine, cooks, juices, freezes. Worth $260, asking $150 firm. 595-1088.

VINYL, SMALL TEARS, HOLES repaired. Phone mornings, 383-2450.

SMALL BOAT, SMALL WASHER, car, and household items, 592-7733 evenings.

SPA MEMBERSHIP, 10 YEARS, $15 month, $300 outstanding, 474-2842 anytime.

21" CUBIC FOOT FREEZER FOR sale, good condition, $200. 477-0583.

GOLD RUGS, 10X12, $45; 7X10, $30; good condition. 479-6051.

100 MISCELLANEOUS FOR SALE

THIS SATURDAY, JUNE 3, 1168-1176 Highrock Place, a fantastic cul-de-sac Sale. 18' fiberglass over wood inboard boat, with trailer, new tires, new battery and water pump, $2100; Smaller boat with outboard. Old fashioned writing desk, inlaid design. One set of sliding closet doors complete with hardware. New firescreen $25; suitcases, clothing, jigsaw, puzzles, children's toys, games, picture frames, old dishes. 3 gals. of Olympic stain, 2 brush floor polisher, AM-FM clock radio $15; 5 heavy pressed cardboard clothes closets. Two 16x60 mirrors. Tools, electrical appliances; 2 typewriters, portable sewing machine. Large dog travelling case. Excellent collection of books on recreation, sports and hunting. Much, much more. Sale starts at 10 a.m. Saturday at four houses. Free coffee courtesy of Cairo Coffee Merchants.

FRIGIDAIRE AVOCADO FRIDGE, $175; Fuzzy sofa and loveseat, $100; McClary Easy 2-door fridge, $100; gold tween 3-position recliner, $75; AMC fridge, $39.95; gold tweed hi-back armchair, $69.95.

TheTraderS
388-6264 715 Finlayson
Open nights 'til 9 p.m. Sat. 'til 6, Sun. 12-5

Laminating
MATERIALS FROM $9.50 UP
Also laminating of photographs, ID cards, documents, letters, etc. Brought in by noon, usually out by 4 P.M. ROLEX PLASTIC LAMINATING, 624 Broughton St. 382-4455.

DO IT YOURSELF UPHOLSTERY
Supplies, tools and materials. Rubber or poly by the sheet or piece. Huge selection of upholstery fabrics in stock at lowest prices. 478-0522. Tillicum Upholstery, 2612 Sooke Rd.

2 MODEL A 2-DOOR CAR bodies, some flathead Ford engine parts, 1939 Mercury left front fender, as new, antique oak desk, mahogany dining table, very large, electric mangler, walkers (handicapped), E and J commode chair, Miscellaneous wooden chairs, 478-3030.

14'6" BRANDLMAYR, 1971. 50 horse Merc outboard with trailer, offers on $1500. '74 Pontiac Astre station wagon, offers on $1500. 24" propane stove with oven, two 100 pound tanks with double regulator and one propane hot water tank, $350. 478-2618.

GARAGE SALE, JUNE 3, 4, 5 12 noon 'til 8 p.m. 1975 Austin Marina, 4 door; black and white TV; chesterfield and chair; dining room table and 4 chairs; carpet; lamps; end tables; misc items. 100 Chancellor Ave., 479-9676.

GARAGE SALE
Neighborhood clearout. Collectables, stereo, electric organ, old post cards, old books, pictures, frames, household goods, lots more. Saturday, June 3rd, 10-3. No presale. Mid 3200 block Wicklow.

STREET SALE
THE "BYRON STREET BUNCH" Lots of miscellaneous goodies for sale on Sat., June 3rd, 10-4, at 2056, 2090, 2094, 2078, 2083, 2089, 2091 Bryon St., off Foul Bay Rd.

26-INCH REEL TYPE LAWN mower, self-propelled, 24-inch riding lawn mower, 12-gauge Remington Model 1100, auto loading, with carrying case. 656-4971 after 7 p.m.

SOME USED 100 AMP AND 200 amp breaker panel boards and electric base boards available; can install same at reasonable price. 478-4032.

HALF PRICE SALE ON ALL clothing, May 29-June 10. St. Vincent de Paul Store, 840 View Street, 382-3213. We are doing our part in fighting inflation.

HOUSEHOLD SALE. EVERYthing must go, cheap, cheap, offers on everything. Living room, bedroom, washer, dryer, fridge and stove. Baby furniture, 479-4970.

GET IN ON OUR G.E. FLOOR model appliances Sellout. Call in or phone for more details. WOLF'S Home Appliance Centre, 709 Johnson. 386-1032.

WATERBEDS
478-7345 DAY OR NIGHT

Kitchen Aid dishwashers for less. KENYON Sales, 386-1214.

INCINERATOR BARRELS, $6 DElivered, screens and covers, extra. Old barrels removed, reasonable. 479-4067 after 6, before 8 a.m.

NEVER USED TRUCK CHAINS, size 7-25x15 also fully serviced 7.5 HP Merc outboard, longshaft, few hours. 656-5324.

BEAUTIFUL ORNATE BRASS bed, $375. Lane cedar chest, $150. 3029 Carroll St. Just off the Gorge. 382-5939.

GARAGE SALE. FRIDGE, LAWN mower, boat motor, carpets, and miscellaneous. Any day, 12-8. 3035 Balfour.

CHAINSAWS
Alf Becker and Son Ltd.
2981 Tillicum 384-6414

16 CUBIC FEET GIBSON, FROST free refrigerator-freezer, side-by-side, Harvest Gold. Used 2 years, as new. Offers on $700. 477-5095.

PHYSIOTHERAPY EQUIPMENT, also, medical bedside adjustable table and lamp, reasonably priced. 598-4079.

REGIONAL APPLIANCE
SERVICE guaranteed, sales parts.
386-3117 464 BURNSIDE E.

1976 BAY CREST, POT SCRUBber dishwasher, moving, asking $350. 383-0289.

ONE BERKLEY OIL STOVE, with chrome smoke pipes, offers. One 15' plywood boat $50, 383-7905.

KITCHEN-AID GARBURATOR, never used $150 or best offer. 479-7746.

FOR YOUR SHRUBS — SOLID oak ½-barrel planters, $10, 383-1328.

GARAGE SALE: 730 POWderley Ave. Miscellaneous articles, Fri., Sat., Sun.

LADY'S FUN FUR COAT, black, real fur cuff (grey) size 12. Excellent condition. $100. 383-0583.

TENT TRAILER, OLD WOOD stove, TV, cupboard, bookcase, box spring. 598-2319.

SANYO PROTABLE WASHER — spin dryer, like new, ideal for apartment or trailer. $110. 478-9605.

SCREEN REPAIRS
B.C. ALUMINUM 3930 DOUGLAS

Office Desks
30"x60", new. Private. 656-5929.

DANISH MODERN SIDEBOARD, beautiful condition, 6' long, $165. 592-7140.

HAMILTON HOPS and GRAPES
WINE AND BEER SUPPLIES
464A Burnside Rd. E. 388-4511

HIDE-A-BED, $160. HIGH CHAIR, $20. Crib and mattress, $50. Sooke, 642-3998.

ADD-A-ROOM TENT FOR WESTphalia VW camper; gas furnace. 479-6630.

GOLD SHAG CARPET AND UNderpad, approximately 60 sq. yds., offers on $125. 592-2849.

DOUBLE BED HEADBOARD and box springs, electric waffler and mailbox. 477-8465.

WOODGRAIN ARBORITE TABLE, 6 chairs, $85; trunk $9. 1039 Hillside Ave.

WASHERS, DRYERS AND ranges, $25 and up, fully guaranteed. 1729 Cook St. 385-2033.

GARAGE SALE: SAT. 10-4. 1809 Jade (Off Garnet). Housewares, rugs, baby items, misc.

PING PONG TABLE, DRAPES, black and white TV and stand, misc. 478-0083.

COMMERCIAL
Photo copier, Bunn coffee maker, as new, 383-8131 or 382-9388.

DOUBLE LAUNDRY TUB, 384-9581.

CCM ROWING EXERCISER, nearly new, 478-2860.

WOODEN SCREEN DOOR WITH removable glass. 598-3266.

VIKING SPIN DRY WASHER, A-1 condition. $175. 479-8128.

COMPLETE HOUSEHOLD FURnishings sale. Call 384-2394 after [illegible]

45-GALLON OAK WHISKEY BARrels, good condition, $15. 383-1328.

BOZ SCRAGG LITLE RIVER Band, tickets June 12. 112-433-1385.

100 MISCELLANEOUS FOR SALE

BARGAIN ANNEX
(Lower Main Floor of STANDARD FURNITURE)
USED

Oval braided rugs, 8'6"x11'6"	$ 59
Hide-a-beds from	$199
2-pce. chesterfield suites from	$125
Hostess chairs from	$ 15
3-pce. corner sectional, show wood arms	$399
Dining room suites from	$249
Teak dinink room drop leaf tables from	$ 89
Teak dining room drop leaf tables from	$149
Recliners from	$149
Wood chairs from	$ 11
Bedroom suite, dresser and mirror, 4-drawer chest, 2-3'3" headboard, footboard and rails. all for	$399
Green 8-pce. dinette, buffet, table, 6 chairs	$179

FREE DELIVERY
Come In - Browse Around
Trade-Ins Accepted
CREDIT TERMS AVAILALE
737 YATES
382-5111

KILSHAWS
1115 FORT
Cash Guaranteed
APPRASALS for Sale Purposes
AUCTIONS
Friday-7:00
Kilshaws Auctioneers Ltd.
384-6441

EATON'S WAREHOUSE STORE
749 View St.

8' ELECTRIC BASEBOARD heater, $30; metal storage shed, approx. size 6'x5'x4', $35; dresser with mirror $35; dressers $30, $20; box spring and headboard, single, $15; carpet oval, 9'7" x 12' $35; beige carpets 9x12 and 8x6, $50 set. Moffat gas stove 40", ¾ white rabbit, leather coat, size 10-12, $60; 12" black and white TV, $45; desk $40; single bed and spring, $18. 595-3528 or 1733 Foul Bay Road.

VACUUM CLEANERS
Over 200 reconditioned and guaranteed fom $25-$300. Current models: Electrolux, Kirby, Filterqueen, Hoover. 2 Compact demos, 2 used Compacts. We take trade-ins. Mr. Sweeper, 2 stores: 906 Esquimalt Rd. at Head St. and 8-310 Goldstream, New Commerce Mall, 474-1011, 386-3717.

24 YEARS ACCUMULATION garage sale, Parker shotgun, Savage rifle, new Kohler 36 HP 2 cycle engine, bike parts, tires, carpets, feather mattress, skis, lino, spring and mattress, clothing and much more. 115 Moss St., Thursday 1-6, Friday 9-6, Sat. 9-1.

USED CERAMIC MOLDS FROM $2. Tandem bike, $25. Franklin stove, as new $85. '69 Sunbeam Imp runs good, gas saver $275. '60 Cadillac good shape, tested to '79, $575. Sleeper camper, factory built to fit Volkswagen Bug, $275. 382-9818.

SEVERAL 9X12 BRITISH INDIA carpets, clearing at $199.95 and $149.95. Pre-inventory clearance sale, beat the weekend rush. Open nights. Financing avail. O.A.C. Dept. store rates. 15 min. from town 10 from Woolco. Pete's Place, 786 Goldstream, 478-6000.

KITCHEN SET, ARBORITE, table and 4 chairs, $35. 54" mattress, $5. Twin box spring mattress and headboard, $20. Inglis dryer, $20. Brown lounge, $25. Metal closet, $25. Miscellaneous articles. 301 Old Island Highway.

ELECTROHOME 19 COLOUR T.V., $200. Water skiing equipment; Torque slalom ski, wetsuit top, 2 other skis and other goodies, $150 the lot, or will split. Coleman stove, $10. 386-8160 after 6 p.m.

VIKING DISHWASHER $225; Wicker top cocktail table and matching end table $250; Teak desk $150; baby carriage $35; folding firescreen $20; Mel's Bargains, 3460 Quadra, 384-2152. Chargex available.

UPHOLSTERY FABRICS
Retail materials at wholesale prices. Hardwearing nylon and Herculon. Reg. $7.95-$11.95. Sale price $4.99. 478-0522 Tillicum Upholstery, 2612 Sooke Rd.

GUARANTEED USED APPLIances. Older fridge $55, 30" stove $65. G.E. dryer $85. Medium size freezer $165; McClary washer as new $165. Hoover washer $75. 592-4222.

2 DRESSERS $30 EACH, ORANGE and bronze kitchen table and chairs $30. Wrought iron and glass end table $25. Brown and blue stoneware dishes $15. Assorted drapes, cheap. 479-0442.

15 CU. FT. AVOCADO FROST free fridge, 30" coppertone range, both available June 22nd, 21" rotary mower, amber swag lamp, 385-6344.

CAST IRON BATH, WALL BAISN and taps, medicine cabinet, double cement laundry tub, $20 the lot. 592-7764.

15' OF 7" VIA FLEXIBLE HOSE, 18' of 28" via smokepipe, 386-8881, 658-8893.

20 CU. FT. VIKING FRIDGE, call after 5. 384-1936.

SMALL SIZE WEEDEATER, $20; ten speed bike, $60. 383-6994.

GO CART FOR SALE, PHONE 598-8159.

MCCLARY REFRIGERATOR, very quiet, $100. 478-2414.

GAS MOWER, MEN'S 10 SPEED, bike, single bed, 385-5475.

MAYTAG CLOTHES DRYER $125, please phone: 385-8014.

COOKWARE, STAINLESS STEEL, multi-ply, 598-8682.

CARPET 12X13, ALMOST NEW tent. 595-3803.

TEMPORARY POWER POLE, 8-110 2-220 plugs, $200. 478-7234.

VIKING VACUUM CLEANER, good working order, $40. 382-0137.

101 CHILDREN'S MISCELLANEOUS

COMPLETE BABY FURnishings, helmets, bicycles, tent, exercycle, toys, books, quality clothes (blazers, jackets, overalls, etc.) Reasonable. 652-3802.

103 MISCELLANEOUS WANTED

WANTED: 4 TO 6-GAL GAS water boiler or stock pot for restaurant. 386-0293, 383-1078.

NEEDED IMMEDIATELY
Reasonably priced furniture. 386-0286 day or night.

WANTED — OLDER TOYS, some mechanical, also, dolls. 383-0405, 386-0911.

LEFT DOOR FRIDGE, MAX. 28" wide, 65" high, 642-5703 after 6 p.m.

WANTED USED RESTAURANT equipment. Phone 384-5942.

103 MISCELLANEOUS WANTED

THE SALVATION ARMY Needs your re-usable clothing, furniture and household goods. "Help us to help others." Family Thrift Stores. Victoria, Sidney and Langford. For pickup — 386-3295.

Robinson's
CASH!!!
FOR USED GUNS
1307 BROAD 385-3429

WANTED USED INDUSTRIAL
FLOOR MACHINES
W/D VACUUMS
ISLAND JANITOR SUPPLIES
2519 Douglas Street
386-6434

WE BUY
Used furniture, TVs and appliances for cash. Mals Furniture, 385-2435, 1821 Cook.

KENMORE, INGLIS, WHIRLPOOL, SPEED QUEEN, SIMPLICITY WASHERS & DRYERS, SQUARE CORNERED FRIDGES, WORKING OR NOT. 478-6000 or 478-5449.

WANTED: COLECO FAMILY table hockey game, Model No. 5583. Parts, teams and tables, new or used. 383-0680 or 479-0508 after 6 p.m.

CASH
For old clothes, old linen, old china, old furniture and collectables. 385-9878.

$ MONEY PAID $
Books, comics, magazines, Snowden's Books, 610 Johnson Street, 383-8131.

SQUARE DEAL BUY
Aluminum — lead — copper — brass—BEER bottles—pop bottles. 383-1221, 1126 Hillside. 383-1601

HIGHEST PRICES PAID FOR all your household items. Universal Trading Centre, 584 Johnson St., 383-9512.

WANTED HARLEQUIN ROmances other paperbacks hardcovers. Oak Bay Books, 592-2933, 592-3926.

IRISH BELLEEK, DOULTON, Hummel and interesting china, silver, crystal items wanted by collector, 383-0405.

VINTAGE CLOTHING, ACCESsories wanted. Ladies and gents, 1880-1940, 383-0405.

STERLING SILVER FINE ARTS, Normandy rose pattern, phone 658-1003.

24 HORSEPOWER AIR COOLED motor, in good condition, 382-4834, leave message.

WANTED — SINGLE BEDROOM suite, colour T.V., stereo, freezer, and desk. 652-4530.

WANTED: TORCH, GAUGES and bottle racks, reasonable. 479-8432.

WANTED BABY FURNITURE, chest of drawers, crib, etc., 479-0018.

WANTED — CANOPY GARDEN swing, combination screen door, reasonably priced. 477-7559.

WANTED: 1969 BING AND GLENdale mothers day plate. Phone 478-4788.

WANTED — REFRIGERATOR, range, washer, dryer, dish washer, bedroom furniture, 592-4222.

WANTED: OLD OIL PAINTINGS and water colors. Also small collection of older dolls. 382-4536.

OLD CAR BATTERIES, RADIAtors, copper, brass, lead, 383-1328, 526 David.

WANTED: CONTENTS OF house or apartment including major appliances. 592-4222.

WANTED: POP VENDING MAchine, engraver's vice and washer. 383-2622.

WANTED: BEDROOM FURNIture and 2 matching chests, good condition, 385-1297.

HIKING BOOTS, MEN'S SIZE 7 or 41-42, must be in near new condition. 479-5055.

OLD NEWSPAPERS HAULED away, no charge. Phone 386-6938.

WANTED: 1 OR 2 LADDERjacks. 479-5240.

WANTED — 1953 - 59 ANGLIA transmission, reasonable. 477-2605.

WANTED: WEATHERBY RIFLE
PHONE 383-2422 OR 383-0115

WANTED IMMEDIATELY: RCN greatcoast, 529-6319 after 6 p.m.

FINE HANDCRAFTS NEEDED for retail outlet, 478-5076.

FRIDGES AND FREEZERS bought. 598-7422. All-Temp.

WANTED: PORTABLE SAW mill with carriage. 652-1648.

WANTED: USED SWING SET IN good condition, complete. 479-6619.

SELL OLD BOOKS TO THE Haunted Bookshop. 382-1427.

WANTED — SAFE, MEDIUM size, good condition. Call 477-3473.

OLD TRUNKS WANTED FOR moving, 477-6494.

WANTED; 4 POSTER KING SIZE waterbed. 598-8682.

109 MISCELLANOUS TO RENT

TYPEWRITERS
Student rentals, manual $9 per month, $25 for 3 months, electric, $25 per month. City Office Equipment, 386-8396.

SAWYER SEWING CENTRE
RENT TO OWN — Domestic and Industrial sewing machines
740 FORT 388-4728

MONTH TO MONTH
Piece or Group
CAMOSUN FURNITURE RENTAL
942 Fort St. 383-3655

PIANO TO RENT, TEACHERS own, for serious student, parent wishing to test childs aptitude before buying. 598-5952.

FORKLIFTS — ALL SIZES. Island Forklift Sales, 740 Princess. 383-2911.

115 SWAPS

HAVE 1974 12X68 MOBILE HOME plus large addition set up on pad; will take car, dump truck, power tools, shop tools, radio equipment or trail bikes as part or full down payment and take over monthly payments. 478-5559 anytime.

ONE TON ECONOLINE REFRIGerated van, low mileage. Consider good half ton pickup in trade. 388-7720 after 4:30, or 592-1350 after 7:30.

FULLY EQUIPPED OKANAGAN import camper, used only twice. Will sell for $2495 or trade with cash for 16' Fiberglass boat package. 478-2621.

WHAT HAVE YOU GOT TO trade for $18,000 equity on beautifully treed ocean view, 18 acres. New subdivision in Duncan? 479-8732.

WILL SWAP LARGE VIKING frost-free refrigerator for small apartment sized freezer. 382-8367 after 7 p.m.

I HAVE A 1973 TORINO WITH OR without a 22' Travel Trailer. I will look at anything in trade. Days 474-2154, eves. 474-1928.

1973 TOYOTA CORONA, 37,000 miles, $2,100 swap for a truck camper. 477-7150.

WILL TRADE GARDENING work for repair on my stereo. 385-4775.

1976 FORD F250 4X4, 24,000 miles will swap for 1973 to 1975 Super cab and cash. 382-8489.

WILL TRADE MY APARTMENT-size dryer for standard size. 382-1738.

WANTED: PORTABLE SAW mill with carriage. 652-1648.

1.76 ACRES, WILL TAKE BOAT or ? or trade. 477-6666.

UPRIGHT PIANO $750 VALUE, trade for 6-cylinder car? 477-9216.

350 REBUILT MOTOR, TRADE for car or sell. 656-6161.

116 COINS and STAMPS

WANTED: CANADIAN SILVER Coins. 1966 and before Also U.S. silver coins. 1964 and before. Paying top prices. 478-8580.

PRIVATE COIN COLLECTION, private buyers only. After 6 p.m. 383-9455.

116 COINS and STAMPS

NEXT STAMP AUCTION
We are now accepting consignments for our next sale. For more information contact Don Cal at
LUNDS
926 FORT ST. 386-3308

117 ARTS and ANTIQUES

PRE-INVENTORY CLEARANCE sale, beat the weekend rush. Double pedestal golden oak roll top desk, completely refinished, including back, regular $1,295. A deal at below landed cost $895. Ornate Edwardian mirrored back sideboard, $599.95, now $299.95. Canadiana round oak table plus five oak chairs, reg. $795, now $399.95. Cut glass Victorian dresser sets from $29.95. Oak library table or dining table, now $129.95. Open nights, financing avail. OAC. 15 min. from town, 10 from Woolco, Pete's Place, 786 Goldstream, 478-6000.

ANTIQUE CHINA
PRIVATE SALE
Royal Crown Derby China — 1800 to 1840 — being sold in two lots as follows: — LOT(1) Twelve dinner plates — five patterns — two covered serving dishes — one soup tureen. LOT(2) Seven dinner plates — thee platters — two covered serving dishes. All pieces are in excellent condition. For further information please write Victoria Press Box 180. No Dealers Please.

SALE SALE SALE
Last chance to take advantage of our drastically reduced prices before our new shipment arrives from England. Dressers, tables, chairs, buffets, wash stands plus other items large and small. Shop at Axiom Antiques, 546 Herald St. next door to Sager's and save.

AVOID DISSAPPOINTMENT: REserve your sales table now for the Giant 10th Annual Antiques and Colectables sale and show July 29th and 30th. Juan de Fuca Curling Arena. For show information Phone 598-6904 or 385-4195 evenings.

HIGHEST PRICES PAID FOR quality antique furniture oriental rugs, clocks, paintings, etc. David Robinson Ltd., 1019 Fort, 384-6425.

BIRKS STERLING FLAT silver, Saxon pattern, complete 6-piece setting, engraved with letter C. $850 or close offer. 479-2727.

UNIQUE CERAMIC STONEware, planters, casseroles, bowls, tiles and sculptural items by local artist. 595-7582.

PRIVATE SALE, WORKS BY Dali, P.M. Bates, S. Jorgensen. Call John, 382-7276, 388-4751.

MARBLE CLOCK, OAK HALL tables, cash register, old knives, copper kettle, 595-7644.

FURNITURE REPAIRED. ANtiques our specialty. 478-2539.

120 GARDEN SUPPLIES

FOR SALE: JOHN DEERE 16 horse power tractor hydraulicly controlled, 500 hours, equipped with 48" belly mower, 42" rotovator, 54" dozer blade. $3800 or offers. Phone 479-3687.

COARSE PEAT MOSS
$16.50 per yard, regular $6.50 per bag, special $5.99; mushroom patches, regular $9.95, on sale for $7.95. Borden Mercantile Co. Ltd., 3961 Quadra St., 479-2084.

RIDING LAWNMOWER, 22", 5 horsepower Briggs and Stratton motor, new 1977, little used, $350. 477-5167.

JOHN DEERE RIDING MOWERS, lawn and garden tractors and equipment. J. Grieve Motors Ltd., Saanichton. 652-1642.

Fertillizer

STRAIGHT OLD COW MANURE, 7 yards $49; 4 yards $36; bag $2; 595-0773.

AGED HORSE MANURE, 50 cent bag. $5 truckload. 652-5850 after 6.

SAANWOOD FARMS LTD.
Cow manure, 652-2026 or 652-1743. No Sunday calls, please.

Plowing, Rotovating and Cultivating

385-8198
4 BROTHERS — ALL AREAS
FREE ESTIMATES — ANYTIME
Rototilling, new lawn preparations, etc. See our ad under gardening.

COOPER-RHOADES
TRACTOR SERVICE
478-3143 or 477-5167
Grass or brush mowing, rotovating, loading, haul'ng, lot cleanup.

DON'S TRACTOR SERVICE
477-3913
We rotovate, plow, cut grass and brush also, loading and hauling.

TED'S TRACTOR SERVICE
478-4059 or 478-1490
Rotovating, leveling, Hay cutting

ED'S TRACTOR SERVICE
Rotovating vegetable gardens, levelling, mowing, etc. 479-2204.

Seeds, Bulbs, Plants and Shrubs

DAHLIAS, MUMS PLANTS IN pots. Also Coleus and Impatiens. 384-9976.

GERANIUMS 4" POT STRONG plants, 79c each, $9 a doz. 1160 Heald, 384-8845.

GERANIUMS 50 CENTS. 385-2816, afternoons and evenings.

Topsoil, Rocks and Fill

SCREENED TOP SOIL WITH MAnure and sand, $13 per yd. Maximum delivery 6 yds. Sterilized potting soil by bag or yd. E. Nixon Ltd. Office 385-4431, Yard 478-0511, Nights 479-1937.

NO. 1 SCREEN TOP SOIL MIXED with sand and manure, 7 yards $65, 14 yards, $120. Special mix for garden 50 per cent sand and 50 per cent manure, $8.00 per yard. Self-pickup 2 yards, $18. 478-3322.

BLACK LOAM TOPSOIL $6 PER yard. Deliveries Saturday and Sunday. 10 yard minimum load. No deliveries in Langford, Colwood or Metchosin. 652-3572.

THE SOIL MAN
No. 1 shredded soil. Sand and manure added, $8.50 a yard. No. 2 soil, $7.25 a yard. Pick your own up available. 652-3951, 652-1658.

BEST RICH SCREEN BLACK loam, 4 yards, $42; 7 yards $63; bag $2. No. 1 clean black soil, easy to spread, 14 yds. $114. 595-8129.

TOP QUALITY SHREDDED TOP soil, mixed with sand and manure, 10-14 yard loads. $8.75 per yard. Smaller amounts available. Peninsula Bulldozing. 479-1884.

SPRING SALES!
Topsoil 10-14 yd. loads $7.25 yd. del. Pick your own up at Keating X Rd. Across from Butler Bros. 652-3951, 652-1658.

NO. 1 DARK, BROWN, MIXED, sandy loam. Prompt delivery, small orders accepted. After 4 p.m. Weekends anytime. 658-5172, 479-1582.

VIRGIN PEAT SOIL
Shredded black soil, excellent for gardens and lawns, for fast delivery call A-1, 383-1532.

NO. 1 SCREENED TOP SOIL. Prompt delivery, large-small orders, garden sand. 658-8921.

SMALL ORDERS
Sand, gravel, drain and crush rock. 1-6 yard loads. 658-5406.

TOPSOIL BY PICKUP LOAD $10 or will deliver 10 yards loads $80. 479-5254 after 6 p.m.

BY SACK, FANTASTIC BLACK soil. Call 382-2843 anytime.

FREE CLAY FILL
478-8361, 658-8921

125 PETS and SUPPLIES

GOOD HOMES FOR 4, 7 WEEK old kittens, 3 black and 1 tabby, call after 8 p.m. 595-3065 or all day Sunday.

WANTED: GOOD HOME FOR small dog. Phone 478-1050 after 5 p.m.

5 YEAR OLD DOBERMAN, $150. Would prefer country home. 382-5239.

DUE TO ILLNESS HAVE TO sell registered red Irish setter. 478-7197.

BLUE PERSIAN KITTENS, purebred and registered, had shots, Phone 596-4958.

ONLY 3 LEFT — BEAUTIFUL purebred Dalmatian puppies, only $75 each. 478-9109.

PUREBRED UNREGISTERED Basset Hound pups, ready to go, $150. 112-754-3095.

TROPICAL FINS
AND FOLIAGE
2719 Quadra St. 385-1000

125 PETS and SUPPLIES

REGISTERED AMERICAN WATER SPANIEL PUPS
Sired by Canadian Champion. Sire and dam 1975 Canadian First and Second in breed. Good show prospect, excellent hunting stock, and family dogs. Call Victoria, 479-9406.

PEMBROKE WELSH CORGI ASsociation, all breed sanction match, Sunday, 11th June, Brentwood Hall. Entries, 10-11, Breed Judging, 12 o'clock. For further information, 479-2272 or 479-5329.

ONLY TWO LEFT
Shorthaired German pointers, guaranteed hunters, sire Rebel, Canadian and American Gun and Field champion, dame Wild Winds Jodie. 112-746-5454.

30 GALLON AQUARIUM WITH built-in cabinet, complete with under gravel filter, gravel, pump and 3 medium sized Piranhas, $160 firm, 592-0184.

AMERICAN COCKER SPANIEL puppies, 1 buff male, 8 weeks, $200. 2 black males, 10 weeks, $175. Champion blood line, 478-2078.

FREE TO ONE GOOD HOME only, one male tabby and one female Calico, 18 months old, 658-5659.

FREE TO GOOD HOME BEAUTIful 3 month old pup, Mother exceptionally bright and good watchdog. 595-0378.

108-GALLON HAGEN AQUARIUM, set up for salt water, first class accessories, $450. 595-5062 or 382-4931.

ONE GOLDEN RETRIEVER, one Collie cross, one Sheltie, one Terrier cross, small breed pups. Kittens. 479-5868.

THREE MALE KITTENS, 9 weeks old, box-trained, weaned, (half Siamese). 383-8733, after 6 p.m. or all weekend.

PUREBRED CHIHUAHUAS, LOVing pets for stable adult homes. Offers considered. 478-5039.

BLONDE AMERICAN MALE Cocker, purebred, 1½ years, all shots, $75, 388-7794 after 4.

ONE MALE SIAMESE KITTEN, $40; one female Persian, $5; one male Cocker pup, $15. 478-0681.

SAMOYED REGISTERED MALE needs a good home. 652-1587, 652-4583.

BUYING A PUPPY? CALL VICtoria City Kennel Club "Watchdog" for advice, 385-2233.

DOG GROOMING BY CERTIFIED groomer. Pickup and delivery. 478-5262 or 478-2714.

33-GALLON AQUARIUM, ALL accessories including cabinet, $100, 382-0404 or 652-4273.

DOBERMAN, 6 MONTHS OLD female, $75, inquire 385-7654 or 385-7198.

AMERICAN COCKER SPANIEL puppies, 8 weeks, registered, 479-3702.

AIREDALE PUPS, REGIStered, female $150, male $200. Ladysmith 245-2844 evenings.

BLACK MINIATURE POODLE pups, 3 females, 1 male. $65. 652-4317.

7-WEEK-OLD PUPS, LAB CROSS, 6 male, 2 female, $10 each. 642-4132.

GREAT DANE, MALE, 3 YEARS old, good with kids. Phone 478-5895 after 6 p.m.

8 WEEK OLD TERRIER CROSS puppies, $5 each. 479-9223.

UNREGISTERED MALE POOdle, 6 months, $100 firm, 382-5029.

FREE TO GOOD HOME, 1 YEAR old lovable mutt, 652-1970.

REGISTERED TRI-COLOR COLlie pups. Phone 748-1155 Duncan.

10 MONTH OLD AMAZON PARrot with cage. $400, 383-4993.

FOR SALE: REGISTERED black lab pups. 388-6372.

FREE, ADORABLE KITTENS, TO go to good home only, 386-0734.

FREE PERSIAN KITTENS, 2779 Seaview. 477-3661.

TWO LOVELY KITTENS, LITTER trained, to a good home. 478-8150.

FREE TO GOOD HOMES, 4 adorable kittens, 479-6413.

TWO PART SIAMESE MALE kittens, free, 592-7098, after 4 p.m.

IRISH SETTER PUPS, SHOW and pet quality. 478-0073.

127 CHICKS, POULTRY HATCHING EGGS SUPPLIES

DUCKS, KHAKI CAMPBELL AND Muskovie, full grown and young. 652-5758.

1 YEAR OLD LAYERS 75C EACH. 652-3501

128 LIVESTOCK SUPPLIES and EVENTS

Borden Mercantile Co. Ltd.
3961 Quadra St.
Victoria 479-2084
BUY BULK - SAVE
Grains, crushed, ground or whole plus. Most registered feeds available. Discount $15 ton off list prices. Minimum order 1000 lb. per mix. Custom mixing available.

JOHN MacNUTT
TRUCKING
Sawdust—Shavings—Hogfuel
LARGE OR SMALL LOADS
479-6560 479-1908

GIRL 14 WISHES TO MEET GIRL similar age with horse, who wants company on trail rides. Area: Interurban Wilkinson through back trails to Thetis Lake. Victoria Press Box 107.

REGISTERED HALF ARAB chestnut mare 15.2 H.H., well trained, experienced rider only. Asking $650. Phone Cobble Hill, 743-9442.

FLASHY, PART ARAB PINTO mare, 4 years, 15 hh, green broke, excellent show prospect, experienced rider, want good home, $800 or offers. 479-6259.

SOOKE SADDLE CLUB, PLAYday, June 25th, 10 a.m., Saddle Club ring, Sooke River Flats, enter day of show, information, Shirley Garneau, 642-5735.

HORSE BOARDING, RIDING ring, close in, complete care, box stalls, $110. Turned out, $80. 479-6259.

SEAWARD FARMS FIRST Training Show, July 1 and 2, enter on the day. For prize list, phone Fred or Sharyn Ball, 652-2050.

FRED BALL TRAILER SALES Ltd.: 1978 Circle J, horse trailers now in stock. Fred, 652-2050, Bob 656-2305. DL 02109A.

PINTO GELDING, 6 YEARS, 15.2 hh. English and Western, needs experienced rider, $500 or best offer. Valerie. 387-5460, 9-5.

PART WELSH PONY, 13.2, trained Western and English. Very good in traffic, $200. With bridle and western saddle, $250. 479-2218.

FOR SALE 10 YEAR OLD REGIStered quarter horse Palamino gelding, 15.3 hands. Asking $800, 652-1970.

REGISTERED ANGLO ARAB 8 years old, 15.2¼ H.H. Great potential show hack or hunter. Phone 112-748-8967.

½ ARAB ½ WELSH LARGE pony, Strawberry roan coloured. Needs experienced rider. $250. 479-5892.

5 YEAR OLD REGISTERED thoroughbred gelding. Gray, 16 hands, 477-4435.

16" STUBBEN REX SADDLE, good condition, $175. Or offers. 652-5850 after 6.

NEW SEASON'S HAY AVAILable in field, top quality, any quantity, $60 per ton, 652-2530.

HORSESHOEING, REPLACEments of lost shoes, or trimming, Stanley Cosburn, 478-1646.

EMOR SADDLE, EXCELLENT condition, $400. 383-7371.

LOW-BOY 2-HORSE TRAILER, $1900. 383-7371.

10 ACRES STANDING GRASS hay. 652-1878.

9 YEAR OLD BAY GELDING, 15H for sale or lease. 721-3436.

HAY FOR SALE FROM 34 acres. You cut. 658-1122.

STANDING HAY.
656-4129.

GOATS FOR SALE, COBBLE Hill, 112-743-2960 after 6 p.m.

FRENCH ALPINE GOAT AND two kids. 479-5272.

BARRY ALLEN HORSE SHOEing, phone 478-5278.

GOOD FAMILY COW FOR SALE. 479-3583.

ONE GOOD REGISTERED SUFfolk ram lamb, $125, 656-2796.

FRESH CUT BALED HAY IN the field. 477-8638.

128 LIVESTOCK SUPPLIES AND EVENTS

WHITEROSE PIGGERY, YORKshire boar service, pick up and delivery. 478-5153.

NEW HAY FOR SALE $1.50 A bale, pick up in the field. Phone Thompson, 652-2216, 652-3196.

NEW JODPHURS, SIZE 28, britches 28" waist, riding jacket. 382-0347.

11-YEAR-OLD WELSH PONY, needs loving person — good home a must. 474-1265. $250.

ARAB THOROUGHBRED MARE, 14.2 hands, gentle, $400, 384-3106, 595-0246.

REGISTERED MORGAN GELDing, 15.2HH, 9 years, good trail horse, $700. 383-7371.

NEARLY NEW HARNESS, ASKing $100. Phone 652-1970.

GOOD HAY FOR SALE, $1.50 per bale. 478-2986.

SADDLE, TACK, AND BLANKET repairs. 384-7238.

GOOD LOCAL HAY FOR SALE, $1.50 per bale. 384-3347.

ROUND 8' CEDAR FENCE posts, $2 each. Phone 382-7864.

HAY IN THE FIELD, $1.25 A bale. 652-1530.

FREE — STANDING HAY
658-8228

130 HEAVY EQUIPMENT and MACHINERY

"ROUNDER" HYDROSTATIC loader, 650 lb. capacity, 42" bucket, 12" backhoe. Demonstrator — only 60 hrs. Look what you save! Regular $10,700. This week only $6900. Other attachments available. Island Forklift Sales, 740 Princess. 383-2911. DL 01833 A.

1974 FORD ¾-TON, 31,000 MILES, 250 amp Lincoln welder and cables. Torch, gauges and botle racks. Tool box and vice. $5500. Phone 478-7130. Can be seen at Sparton and West Saanich Road, behind large shop.

FOR RENT; 1 YARD B.E. Crawler drag line. CW 40'x60' boom, clam, grapple or pile driver, 6 shovel mats. Owner operated, 24 years experience. Machine located in Parksville area. Phone Coquitlam 112-936-9082.

JOHN DEERE 450 TRACK loader, excellent condition; also lowbed trailer for Cat; portable gravel screening plant 112-743-2467.

TOW TRUCK—'68 DODGE, ONE ton, four-wheel drive, winch on front, 40,000 original miles, excellent condition, $4,000 or best offer. Phone Duncan 748-0933.

FORKLIFTS AND PALLET jacks. We buy, sell, rent or lease. Island Forklift Sales, 740 Princess, 383-2911.

METAL LATHE, 10X24, 1 HORSEpower. Many extras. 6 months old. $2000. 384-6246.

MILLER AC ARC WELDER ,250 amp., all accessories, used 8 hours, $250. 598-5722.

1969 MACK MAXIDYNE, NEW motor tires, paint, air slider, etc., reinforced frame. Phone 478-8026.

LOADING DOCK, STEEL LEVELing ramp, $200. Phone 383-1328.

1970 JD 400 BACKHOE, GOOD condition. 383-2760.

135 FARM IMPLEMENTS

Pumps, Irrigation Equip.
Domestic Water Systems
Butler Brothers
Equipment Ltd.
652-1121

FOR SALE: JOHN DEERE 16 horse power tractor hydraulically controlled, 500 hours, equipped with 48" belly mower, 42" rotovator, 54" dozer blade. $3800 or offers. Phone 479-3687.

ISLAND'S BEST STOCK OF good, used and reconditioned farm tractors, mower conditioners, harvesters, planters, and other equipment. J. Grieve Motors Ltd., Saanichton, 652-1642.

HEFTON COMMERCIAL ROTAry lawn mower, 18 horse power, vacuum pick-up, $2,750. 477-5167, 478-3143.

MF 135 TRACTOR WITH loader, 16" single bottom plow, MH seed drill, phone evenings, 478-4457.

FORD 9N TRACTOR, P.T.O., grading blade. Runs well $1200. 743-9441.

148 LEASE VEHICLES

ENSIGN
Will Show
— YOU —
How To
LEASE
AND SAVE!!
idealease
Member of Chrysler Leasing Systems
CONTACT
ROY HUGHES
ENSIGN
LEASE LTD.
Quadra At
Caledonia
Dealer licence number
D548B
386-2411
Open Weekdays
Till 9:00

150 CARS FOR SALE

'73 OLDS VISTA CRUISER 6-passenger station wagon with sunroof and radials. Excellent condition. Phone 383-8573 or 592-1009.

77 CAMARO
Black, 13,000 miles, like new, $5900. View 3385 Upper Terrace; for messages 592-1430, 388-6621.

1972 CUTLASS SUPREME, AIR conditioning, power windows, brakes and steering, factory mags, excellent condition. 592-0027. $3000.

65 NOVA SS, REBUILT, 6 CYLINder, 14,000 miles, 3-speed auto., new shocks and springs; $1500 or best offer. 112-246-3675.

'69 COUGAR, 351, POWER steering, gold with black interior, fine condition, new tires, $1295. Call 656-6653.

'75 VOLKSWAGEN RABBIT, good condition, 16,000 miles, $3000. Call 388-7306 after 4; Wednesday and Friday.

$3,280
A Grand AM Pontiac, 1973. Luxury car, all extras included and spotless. 656-5874.

1974 VOLVO STATION WAGON, fuel injected, automatic, 32,000 miles, must sell. $3,995. Phone 384-8746 after 5.

1968 COUNTRY SQUIRE FORD LTD. S.W. Good condition. Phone 479-5013.

FORD '55 CUSTOM LINE, 4-door sedan, runs well, extra parts to go with it, $495, 592-4433.

'72 TOYOTA CELICA ST, FOURspeed, 56,000 miles. $1600 firm. 478-7580.

1976 MAZDA MIZER, 9800 MILES, radio and mounted snows, $2500. 385-6194 after 5 p.m.

57 CHEV 4 DOOR HARD TOP, needs some work. $300. 598-3419.

150 CARS FOR SALE

Brian Holley MOTORS LTD.
SUBARU
VOLVO

LAST CHANCE

Final Opportunity to pick up your

'78 VOLVO

before existing stock runs out
(price increase imminent)

VOLVO TRADES

'77 244 Grand Lux, overdrive, power steering, blue metallic, black leather, AM-FM, Quartz lights, etc. Replacement cost $9588 $7495

'74 144 Grand Lux automatic, 1 owner car, B.R. green, tan leather, radio, radials $4695

'73 145 wagon, auto, Michelins, local car $4395

'73 145 wagon, fuel injected 4-spd., Michelins, radio, hitch, etc. $4495

'72 144 auto, 4-dr sedan. Complete overhaul by us — an exceptional example $3895

'72 144 4-spd., light green, green cloth interior, BCAA inspected and reconditioned $3695

'69 142 S 2-dr., auto, light blue, blue cloth interior, 2 local owners, exceptional $1995

MANY MORE TO CHOOSE FROM

Brian Holley

MOTORS LTD.
3319 DOUGLAS
Between Woodwards and Woolco
DL 00903A 384-1161

Wille Motors

CARS

77 ASPEN 4 Dr.	$4795
77 VOLARE 2 Dr.	$4595
77 ASPEN 2 Dr., V-8	$4795
77 MAZDA GLC 4,200 MI	$3495
76 CHEVETTE Woody	$3295
76 ARROW Hatchback	$3295
75 PINTO Hatchback	$3295
75 DODGE Crestwood Wgn.	$5195
75 FORD Custom HT. Air	$3295
74 BOBCAT Hatchback	$2295
73 CHARGER SE Mags	$2795
71 HORNET 4-Dr. Special	$ 895
70 MAVERICK 2-Dr., 6 Cyl.	$1095
69 FORD Stn. Wgn.	$ 795
69 PLYMOUTH V.I.P. 2-Dr.	$1395
66 FALCON Wgn. 6 cyl.	$ 795

TRUCKS

76 GMC SIERRA 4x4, V-8, auto, PS, PB, 8,000 lb. winch, white spoke mags, wide tires, W-11' GALAXIE Camper, Boat rack. $9995
75 DODGE Club Cab $4295
73 BRONCO 4x4 $3495
73 CHEV crew cab 1-ton $5495
67 FORD ½ ton pickup $ 995

VANS AND MOTOR HOMES

78 SECURITY 23' M-Home $21,900
78 SECURITY 20½' M-home $18,950
77 WINNEBAGO 21' Brave. Fully self-contained, air, power plant, sleeps 8. $17,450
77 MAXI-VAN CONVERSIONS, from $11,700
77 GMC VAN 350 auto $5695
76 FORD F-200 van auto $4995
75 DODGE Win. Van B-200 $4595
74 WINNEBAGO 19' Brave $12,750
71 WESTFALIA Camper $4295
71 CHEV. Van V-8 auto $2695

Dlr. D-00840A
3240 Douglas at Cloverdale
382-2313
OPEN 9 'TIL 9 P.M.

'75 IMPALA STATION WAGON

V-8 auto., power steering, power brakes, power windows. Radio. Tilt steering. For a test drive please call DANNY JEWERS AT CORNELL-CHEV-OLDS TD., 3050 Douglas, 385-5777. D-00681A.

THE BIGGEST SMALL STATION wagon on the market — Ford wouldn't let it compete against the Pinto and stop importing. 1972 Cortina. Yellow, 4 doors, 55,000 miles, tested, good order, extra snow tires and trailer hitch. An ideal second car and a bargain at $1350. Check the price on new wagons. Phone 477-5469.

MUST SELL MY SPORTY LOOKing 1976 Pontiac Astre hatchback, clean with brown and tan interior, 4-speed, radials, rear window defrost, power steering, very good condition. Priced to sell at $2200. Phone 382-0801 evenings.

74 FORD LTD BROUGHAM, GOLD with black vinyl top, dark brown velour interior, P.S., P.B., radio, tilt steering, cruise control, air shocks, ideal for trailer towing vehicle. GARDEN CITY AUTO SALES LTD. 2978 Douglas 382-9111 D-00319A.

1975 BUICK LANDAU SPORTS hardtop, power brakes and steering, air conditioned, cruise control, 31,000 miles, one owner, offers. 477-8764.

'72 BUICK CENTURIAN, 4-DOOR, fully equipped including air conditioning, 70,000 miles, good condition. $2,995 or best offer. 598-6446.

EXCELLENT LADIES CAR. '72 Capri, 2000 auto., 45,000 miles, good shape, mechanically and body. $2,100 or best offer. 383-6718.

'68 DART GTS, 340 3 SPEED, AUtomatic, rebuilt, transmission, new brakes, new electrical system, $1550 or best offer, 642-3429.

67 CAMARO 327, 2500 MILES ON rebuilt. Phone 388-4412 between 3-4 p.m. (please leave number), Gary Chen.

1970 MERCURY MARQUIS, FULL power, 429 police interceptor, new paint, and tires, excellent mechanically, best offers, 478-9727.

'70 PONTIAC LEMANS, 2-DOOR, new paint, new Mags, just tested, will take smaller car, on trade, $1900, 595-3603.

1974 CHEVY NOVA SS 350, NEW brakes, tires, and trans, high performance, loaded with extras, offers to $3,000. 479-0519.

1973 FIAT, GOOD RUNNING order. Perfect condition. $1700 or best offer. 417 QUEBEC ST., 382-2219 after 5 p.m.

SACRIFICE CHARGER 1971 383 3-speed, automatic. $1100 firm. 479-4917.

'69 BUICK SKYLARK, POWER steering and brakes, city inspected. $975. 385-5282.

1975 TOYOTA LADY'S CAR 22,000 miles, excellent condition. $2,500. 385-8089.

VOLVOS: '69 144 ASKING, $1650. '68 144 automatic, $1375. 592-7792.

CONVERTIBLE 69 VOLKSWAGEN $1200. 2310 Wark St., No. 5. Gina.

150 CARS FOR SALE

ENSIGN CHRYSLER PLYMOUTH

WE HAVE A FANTASTIC SELECTION OF CARS AND TRUCKS CHECKED BY CAR CLINIC DIAGNOSTIC CENTRE

GOV'T TESTED PLUS 2-YEAR WRITTEN WARRANTY

ON SALE NOW!!!

NO DOWN PAYMENT. 100% BANK FINANCING INCLUDING AUTO INSURANCE O.A.C.

77 Royal Monaco
75 Dodge Coronet
73 International Travelall
74 Dart S.E.
77 Dodge Monaco
76 A.M.C. Hornet
78 Ford Fairmont S.W.
74 A.M.C. Matador
75 Plymouth Fury S.W.
74 Austin Marina
74 Cricket Formula S
67 Olds Cutlass
75 Chrysler Cordoba
77 Dodge Arrow
74 Pontiac Grand Prix
76 Volks Rabbit
73 Gran Torino, 4-speed
77 Chrysler Newport
78 Camaro Z28
78 Chrysler LeBaron
77 Pontiac Trans-Am
75 Dodge Kary Van
78 Chevrolet Monte Carlo
75 Ford Granada Ghia
76 Chrysler New Yorker
75 Cougar XR7
76 Pontiac Grand Prix
74 Mustang II Ghia
77 Camaro Z 28
77 Firebird Formula 400
74 Dodge Swinger
74 Valiant Scamp
77 Pontiac Gran Prix
75 Dodge Ramcharger
75 Chrysler Imperial
77 Volare Custom
73 Buick Centurion
77 Mercury Cougar XR7
75 Dodge Colt S.W.
76 Cougar XR7
75 Plymouth Gran Fury
77 Aspen Custom
75 Fiat 124
77 Chrysler Cordoba
74 Charger SE

Plus Many More

Also: Huge Selection of Trucks and Vans All Diagnostic Checked

ON SALE NOW!!!

Test Drive Them Today

ENSIGN

Chrysler-Plymouth Ltd.
DOWNTOWN
YATES AT COOK
Dealer licence number D495A
386-2411
Open Weekdays Till 9:00

'73 EL CAMINO

This GMC Sprint Vehicle is absolutely like brand new, must be seen to be appreciated. 350 auto., mags, wide tires and vinyl roof. YATES AUTO SALES LTD. 950 Yates. 388-7722. D-01610A.

1966 CHEVELLE MALIBU, REbuilt 283, automatic, Michelin radials on mags, nice condition throughout, sacrifice at $1,450. 656-2364.

MUST SELL — '72 TOYOTA COrolla 1600, 2-door sport coupe, 4-speed, excellent condition, offers on $1400. 388-6998.

VERY GOOD 1969 DODGE CORONET, automatic, 2-door hardtop, 77,000 miles, tested, $600 or nearest offer. 477-2193.

1970 PLYMOUTH FURY II, AUtomatic, power steering, power brakes, excellent condition, $1350. Phone 385-4117, 9-5:30.

1976 GRAN TORINO, AUTOMATic, power steering, power brakes, full wheel disc, phone Jim, 385-8708, 9 to 5.

GOOD TRANSPORTATION, MUST sell 1973 Pontiac Astre, 2-door hardtop, automatic, $600 or best offer, 382-8197 or 479-9581.

1964 GALAXIE 500XL, ORIGINAL Island car, 50,000 miles, excellent condition; offers. 385-6509.

72 CELICA, EXCELLENT, ASKing $2300. For details phone 383-7866 after 7 p.m.

1974 OLDSMOBILE DELTA 88, tested Jan. 1979. $3800. 384-1682 after 5 p.m.

1967 FORD XL, 2 DOOR, 1970 Vega, excellent running condition, best offer, 383-3263.

'70 COUGAR XR7, 351, 4-SPEED, mags, excellent condition, $2500. 595-0236.

'75 GREMLIN, MUST SELL, PERfect condition, $2500, 386-0678 or 386-0681.

1970 TOYOTA COROLLA, $900 OR best offer, 478-6537.

1970 VALIANT DUSTER, 34,000 miles. Asking $2150. 388-7779.

150 CARS FOR SALE

De Pape

INDOORS AT 779 PANDORA

75 TRIUMPH TR-7
4 spd. Radio. Low miles. Sharp.

'76 Mercedes 300D
4-DR. 5 cyl. Diesel, auto., P.S., P.B., sunroof, air conditioning, power windows, cruise control, stereo. Immaculate.

77 280Z 2+2
Datsun sports coupe, fuel injected, 6 cyl. engine, rear seats, auto., air conditioning, AM-FM radio, rear window louvre, sport wheels. Beautiful looking with only 9000 mi.

'76 CADILLAC CONVERTIBLE
Eldorado all luxury options. Fuel injection. Beautifully kept. LAST chance for LAST of a breed. A rare breed that appreciates yearly.

77 CADILLAC
4-DR. Sedan de Ville. All luxury options including: air, stereo. 12,000 miles. Immaculate.

74 JENSEN Interceptor III
J-Series Coupe, air conditioning, multi-plex 8-track stereo system, power windows, leather interior, one owner, beautiful condition.

'78 TRANS AM
Auto P.S. P.B. Power windows 8-track GORGEOUS!!

'73 CORVETTE
454, 4-speed, Mags.

'78 JIMMY 4X4
V8 auto., P.S., P.B., P.W., door locks, optional wheels and tires, loaded and beautiful with 5000 mi.

'73 JAGUAR
4 dr., air conditioning, fully powered, leather interior. Local one owner with only 40,000 mi.

68 DODGE 500
Monaco 2 door HT, 318 V8, auto., PS, PB. Beautifully kept. 1 owner with only 60,000 mi. Must be seen.

'71 Olds 98, Loaded
67 Rolls Royce
72 Pinto
72 Ford Convert
76 TR-6, O'drive
'72 Toyota 1600
'68 Datsun Wagon
'66 Olds Toronado

OPEN 8:30 to 5:30
CLOSED SAT-SUN

DePape Motors Ltd.
779 Pandora D-00264A
384-8035

S&H TOYOTA

NEW '78 COROLLA

ONLY **$3685**

LIMITED SUPPLY

77 COROLLA
2 dr. 4 spd. 15,000 mi. $2995

77 VENTURA
4 dr., V6 auto. P.S. $4995.

77 VOLARE
2 dr. auto. P.S. $4895

77 TOYOTA
MARK II 4 dr. auto. P.S., air conditioning, 3600 mi. $6895

77 FORD
½ ton P.U., V8 auto. $4895

76 TOYOTA
HILUX auto. $4395

76 CELICA
Liftback, 5 spd. 9000 mi. $5495

75 ASTRE
Hatchback auto. Radio $2795

75 DODGE
½-ton P.U., V-8, auto., P.S., P.B., custom fibreglass canopy $3995

74 VOLKSWAGEN
SUPER BEETLE 44,000 mi. $2795

74 TOYOTA
MARK II 2 dr. HT auto. PS. 47,000 mi. $4295

73 COROLLA
2 dr. 4 spd. $2495

71 DATSUN
510 SW 4 spd. $1395

71 COMET
4 dr. auto. very clean. $1995

SAUNDERS AND HITCHMAN LTD.
2040 Cadboro Bay Road at Fort and Foul Bay
Dealer Licence D01751A

592-2471

S&H TOYOTA

4-SPEEDS

74 CAMARO Z28 — L82
74 AMX — 360
65 CUDA — 340
YATES AUTO SALES LTD.
950 Yates 388-7722
D-01610A

'77 THUNDERBIRD V-8 AUTO p.s., p.b. AM-FM radio, tape deck, air, white with red vinyl top and white interior, $6550. GARDEN CITY AUTO SALES LTD. 2978 Douglas 382-9111. D-00319A.

72 COUGAR V-8 AUTO P.S., P.B., Radio, white with black vinyl top, $2450. GARDEN CITY AUTO SALES LTD. 2978 Douglas 382-9111. D-00319A.

'64 VW, REBUILT MOTOR, NEW clutch, tape deck, $450. 598-1582.

150 CARS FOR SALE

We've Got 'Em AT

VICTORIA DODGE CHRYSLER ON YATES

EX-POLICE CAR

1 ONLY
'75 TORINO
$1150

77 CORDOBA, blue	$6895
77 TOYOTA Celica	$6895
77 ASPEN, white	$5295
77 ASPEN, blue	$5295
77 VOLARE, green	$5295
77 VOLARE, blue	$5295
77 VOLARE, white	$5295
77 HONDA S.W.	$4995
77 ASPEN, red	$5295
77 DATSUN 200 SX	$5195
76 PONTIAC, red	$3995
76 NEWPORT, grey	$4995
76 HONDA, silver	$3695
76 ASPEN	$3995
75 VW, green	$3495
75 BOBCAT, white	$3495
75 TORINO, black	$3495
75 TORINO, black	$1150
75 MUSTANG, gold	$4395
75 ASTRE, brown	$2495
75 DODGE P.U.	$3395
75 SUBURBAN, blue	$4295
75 DART, beige	[illegible]
75 GREMLIN, blue	$2695
75 MERCURY Montego	$3995
74 PLYMOUTH, green	$2495
74 VW Van, blue	$3495
74 CHEV P.U., green	$3295
74 DATSUN SW. red	$3395
73 OLDS, blue	$3495
73 AUDI, red	$2995
73 I.H.C. 4x4	$3295
73 PINTO S.W.	$2395
73 DODGE Van	$3295
72 VOLVO, blue	$2395
72 DART, blue	$1995
71 PINTO, white	$1695
71 DART, green	$2295
71 CHALLENGER	$2995
68 WILDCAT	$ 995
64 PONTIAC	$ 595

30-DAY 100 Per Cent POWER TRAIN WARRANTY (1973 and NEWER)
—12-month extended power train warranty available.
—3-year oil changes at manufacturer's specifications in all used cars at no cost to you.

PICK YOUR CAR PICK YOUR PAYMENT

EXAMPLE:

Amount	$1000
Months	12
Interest	$68.96
Payment	$89.08

Other amounts available up to 48 months. Above example computed at annual percentage rate of 12.5 per cent on approved credit.

VICTORIA

DODGE-CHRYSLER
384-8174
Hours: Mon.-Fri. 9-9
SAT. 9-6
DL No. D00867A

'73 TOYOTA 1600

Excellent low cost transportation in good condition. For more details please call BILL BOND at CORNELL CHEV-OLDS LTD., 3050 Douglas, 385-5777, D-00681A.

1974 PONTIAC GT ASTRA hatchback, automatic, 21,000 miles, undercoated, block heater, defogger, tinted glass, custom interior, radio, etc. Ladies' second car, like new. $3,000. 592-3137.

1971 MAZDA 2 DOOR R100. Reclining seat, 4 speed, new clutch, new brakes, 25,000 miles, immaculate shape, inside and out. Tested. $1750 or closest offer. Phone after 5, 474-1819.

2-LITRE 2-DOOR, STANDARD, brown, 71 Pinto with roof rack, AM-FM cassette recorder, high mileage but engine still strong, new retreads on 2 wheels; $750 or nearest offer. 384-3954 after 5 p.m.

69 OLDS 442 CONVERTIBLE Bucket seats, console, V-8 auto, PS, PB, radio, new valve grind, new paint. GARDEN CITY AUTO SALES LTD. 2978 Douglas 382-9111. D-00319A.

1974 FIAT 124 TC, NEW RADIals, radi, good condition, $1995 or best offer, trades considered. 479-3360.

1978 HONDA ACCORD, 5 SPEED, must sell; will consider trade on older small car; asking $5800. 479-2178.

65 COOPER, NEW MOTOR, brakes, transmission, racing equipped; best offer to $1000. 388-6366 between 6-7:30.

1970 TOYOTA COROLLA Sprinter. Good running condition. Tested until 1979. $925. 383-2663.

1960 ZEPHYR ZODIAC, EXcellent working condition, 383-9479 evenings.

73 MUSTANG Immaculate condition $3195, offers. 595-5650.

1977 BLACK MONTE CARLO Landeau, fully loaded, beautiful condition. Sacrifice $6900. 386-9418.

LADY MUST SELL, '70 COUGAR 350, auto., $1800. Call after 6, 384-3238.

'65 COMET, 6-CYLINDER, AUTOmatic, 4-door, tested, good condition. 382-7565. Best offer.

EXCELLENT GAS MILEAGE, 1972 Mazda 1200 standard tach. $850, 598-4367.

'68 EPIC AS IS $400 OR BEST offer. Phone 592-0019 between 5-7 p.m.

1975 NOVA, ONLY 19,000 MILES, radial tires, radi, excellent condition. $3800. 477-2916.

1970 CORTINA 1600 GT, JUST tested, asking $950. 656-5810.

1968 TOYOTA CORONA, RUNS well, tested; reasonable. 386-9071.

RARE MODEL IN RARE CONDItion, Pontiac T37. $2,000. 595-3967.

MONTE CARLO 76, 27,000 MILES. $4,700. 595-3056.

'59 METEOR, 4 DOOR, RUNS, reasonable, needs work. 385-0657.

1965 PONTIAC WAGON, DEPENdable car, offers. 477-0906, Gary.

1978 RANCHERO, 3000 MILES, traditional red in colour. 382-5449.

150 CARS FOR SALE

REG. MIDGLEY AMC Jeep FIAT

GREAT PRICES! GREAT GREMLINS!

Brand New GREMLINS From $4299

JUNE Is Gremlin MONTH!

ALL NEW AMC GREMLINS Backed By The AMC Buyer Protection Plan

AND CHECK OUT THESE GUARANTEED USED GREMLINS!

'74 GREMLIN "X" V8, 3 Spd. $2495.

'74 gremlin "X" 6 Cyl. 3 Spd. $2695

'76 GREMLIN 2 DR. 6 Cyl. Automatic $3295.

'76 GERMLIN 2 DR. 6 Cyl. 3 Spd. $2895

— GUARANTEED
— SAFETY TESTED!

REG. MIDGLEY AMC Jeep FIAT
736 Cloverdale 385-8756
D.L. 00247A

PAINTER

MOTORS LTD.
1513 Quadra
AT PANDORA

77 HONDA hatchback
76 MONTEGO MX Wgn, air
74 DATSUN 610, 2 dr.
74 SCAMP Slant 6, auto., P.S.
73 VW BUG clean
73 CHALLENGER Mags, tires
72 MUSTANG fastback
71 COUGAR V8 auto, PS, PB
71 DEMON 340 auto
71 JAVELIN SST, auto
71 TOYOTA Crown Wgn. Auto.
71 DUSTER slant 6 auto P.S.
70 DUSTER 318 auto
70 CHARGER Stock auto.
69 FIREBIRD 4-spd., mags, tires
67 COUGAR V-8, 4-spd., P.S.

SPECIALS

66 POLARA convertible	$ 495
66 VALIANT Signet V-8	$1068
68 RIVIERA, new paint	$1670
72 FORD Courier Pickup	$1195
72 PINTO SQUIRE Wgn.	$1640
73 MAZDA RX 3	$ 997
73 VEGA, 37,000 miles	$1050

100% BANK FINANCING O.A.C.
D00346A 385-0122
AFTER HOURS: 478-0790

SNO-BIRD RECREATIONS LTD.
110 Burnside East 385-8749

72 TOYOTA Rebuilt motor $1895
70 DATSUN 510 4 speed $ 795
70 DATSUN Pickup $1395
73 MAZDA Pickup and camperette. Real buy at $1695
65 FURY III 2 Dr. one owner only 70,000 miles $1395
70 DODGE Cornet $1495
70 TORNADO Fully powered console shift $2695
sole shift $2695
68 ROAD RUNNER 383 4 speed new paint $2600
58 PONTIAC CLASSIC with 409 Pretty car $3300
68 FURY Convertible new paint rebuilt motor $2190
68 ACADIAN 2 Dr. auto new paint $1650
65 MERCURY ½ ton $ 795
70 FARGO ½ ton $1695
71 FARGO ½ ton $1795
—13' SHASTA Trailer $1795
—13' HOLIDAY Trailer $ 900
75 TIMBERLAND Camper custom built, loaded with options, selling below wholesale cost $3998
72 DODGE VAN CONVERSION with stove, fridge, toilet, furwith stove, fridge, toilet, furnace, new tires, good buy at $4995

TRADES WELCOMED
OPEN SUNDAY 1-5 P.M. D-00647A

'73 Chevelle Laguna

4-dr., V-8 auto., power steering, power brakes, radio. Nice family car. For further information please call DANNY JEWERS at CORNELL-CHEV-OLDS LTD., 3050 Douglas, 385-5777. D-00681A.

1975 MONTE CARLO, LOW MILEage, silver with vinyl roof, power steering, power brakes, tilt wheel, immaculate condition; $3995 or best offer. 328-5261 or 384-5651 after 5 p.m.

'75 GREMLIN X, 6 CYLINDER, 28,000 miles, radial tires, racing stripes, vinyl sunroof and top, A-1 shape, $3100. 382-6592.

'69 VOLVO STATIONWAGON, AUtomatic, radials, custom roof rack. Excellent condition $2,500 or best offer. 479-7746.

CARS FOR SALE. 1968 VOLVO 122S, 1968 Volvo 125, 1969 Mercury Montego, 1973 Ford Courier truck. Call after 6, 382-6538.

NEED EXPERT KNOWLEDGE about buying a used car? Phone Dr. John between 1-5 p.m. 10 years experience. 598-5063.

73 VOLKSWAGEN SUPER BEEtle, tested, $1595. Two 15" mag wheels $25, two 14" Chrome $25. 388-3357 days, 479-7821 evenings.

63 FORD FAIRLANE, FAIR CONdition, offers, phone between 4-8, 658-5856.

MUST SELL '76 CELICA ST LIFTback, 5-speed, sunroof, AM-FM, offers. 382-0686.

1972 CELICA, IMMACULATE. Must be seen. Best offer takes. 479-2912.

'71 CORTINA GT, 4-SPEED, 55,000 miles, new radials $750 or best offer, 479-7746.

TOYOTA 1973 CORONA DELUXE, 37,000 miles, $2100 or offers. 477-7150.

1974 PLYMOUTH VALIANT 6 cylinder, automatic, 40,000 miles. Immaculate. 746-4572 after 5 p.m.

'75 BUICK REGAL, EVERYthing but power seats, $4500. Phone after 1 p.m. 478-8816.

1973 TRANS AM, 455 4 SPEED, beautiful condition, loaded with extras, only $4295. 477-8430.

'73 VW BEETLE, EXCELLENT condition, $1500. Call Joanne weekdays, 388-6600; evenings, 386-2332.

1972 VEGA GT IMMACULATE inside and out. Low mileage, $1500 Grant 477-1636.

EPIC STATION WAGON, 1969, clean, tested. 385-2354.

150 CARS FOR SALE

McCALLUM DATSUN VOLVO
McCallum Motors Ltd.

LOOKING FOR A GOOD RELIABLE SMALL CAR?

CHECK AND COMPARE THESE VALUES

78 AUDI FOX
78 VOLVO 242 GT
75 VOLVO 164 AT
77 DATSUN B210, AT
77 CELICA GT Liftback
76 DATSUN PU and canopy
74 VOLVO 144, 4 dr., AT
76 DATSUN B210 Special
75 TOYOTA Corolla 2 dr.
75 TOYOTA Corolla 4 dr. AT
74 VOLKSWAGEN Beetle
74 CRICKET 2 dr AT
71 VOLVO 142E 4 spd.
73 CAPRI 2000 coupe
73 DATSUN 510 AT
72 CORTINA 4 dr. AT
71 DATSUN PU 4 spd.
71 DATSUN 510 S.W.
69 VW Westfalia camper
74 CHEVY Vega hatchback

B.C.A.A. INSPECTED

DOWNTOWN
1101 YATES AT COOK
382-6122 Dlr. Lic. 0085A

COLWOOD
1856 Island Highway
478-1741 Dlr. Lic. D-0850

EMPRESS PONTIAC BUICK GMC

YOU CAN NOT Buy A Better Car Than An EMPRESS CROWN SEAL USED CAR with a 30-day 100 PER CENT MECHANICAL WARRANTY!

77 Volare, 4 dr.	$4895
74 Comet, 2 dr.	$3295
72 Ranchero	$3495
74 Blazer, 4X4	$5895

OPEN
Mon.-Thurs. 9-9
Fri.-Sat. 9-6
2867 Douglas at Topaz
382-7121 D.L. D01227A

73 CHEV. LAGUNA ESTATE 9 passenger wagon, V-8 auto, P.S., P.B., radio, tapedeck, power windows, tilt wheel, radial tires, $2875. GARDEN CITY AUTO SALES LTD. 2978 Douglas 382-9111 D-00319A.

75 DODGE COLT WAGON, 2000CC, automatic, radio, roof rack. This unit has been completely tested by the Esso Car Clinic and is sale priced at $3995. Ensign Chrysler Plymouth, Yates at Cook, 386-2411. DL495A.

75 DODGE DART SWINGER 2-DR. ht. slant 6 auto, p.s., radio low mileage, maroon with white vinyl top $3450. GARDEN CITY AUTO SALES LTD. 2978 Douglas 382-9111. D-00319A.

'73 CELICA ST. AUTO., RADIO, only 55,000 miles, vinyl top, good clean car. GARDEN CITY AUTO SALES LTD., 2978 Douglas. 382-9111. D00319A.

'62 FALCON STATION WAGON, tested, radio, runs well, $175; '63 Falcon Station Wagon, runs excellent, $175. Both for $300. 383-6158.

1971 VOLKSWAGEN, LOW MILEage, new tires, recent tune-up, clean condition, $1500 or best offer. 1961 Morris Oxford for parts, offers, $200 Maximum, 479-4708.

75 MUSTANG II LIFTBBACK, V-6 4-speed, radio, mag wheels, nice condition $3450 GARDEN CITY AUTO SALES LTD. 2978 Douglas 382-9111 D-00319A.

1974 DODGE CHARGER, LIKE new, only 21,000 miles, 318 V-8 automatic, power brakes, power steering, console, high bucket seats, extras. $3900. 477-6875.

1973 MONTEGO, 46,000 MILES, good running condition, $2,300 or best offer, call 479-8467 or 383-1796 after 5:30.

1978 DATSUN B210 DELUXE, 4 speed, am-fm, 5000 Kilometers, female driver, $4000. 385-9888 after 5 p.m.

DODGE CORONET 500, '67 2 door hardtop, automatic V8, buckets, console, 85,000 miles, good condition, 386-1251.

1977 CAMARO, SILVER GREY, deluxe black interior, 350 cubic inch, 4 barrel, 4 speed, like new, $6000. 479-3945.

73 DATSUN 1200 SPORTS COUPE, auto, clean condition, $1375. GARDEN CITY AUTO SALES LTD. 2978 Douglas 382-9111 D-00319A.

1968 COUNTRY SQUIRE FORD LTD. S.W. Good condition. Phone 479-5013.

'75 CORDOVA, 32,000 MILES, steel grey, red vinyl roof, $5,000 firm. 595-2558.

1970 MAVERICK, 6 AUTOMATIC, radio, radials, new paint, $850 or best offer. 388-6931.

MUST SELL, '76 DATSUN 1200, 15,000 miles. Phone 388-5084.

'77 MUSTANG, V8 4 SPEED, black. 384-9238.

150 CARS FOR SALE

SUBURBAN MOTORS

SOLID VALUE!!

1977 Cougar XR7
V-8, A.T., P.S., P.B., radio, 15,000 one-owner miles!
$6495

1977 Mercury BOBCAT
Station wagon, 4 cylinder, 4 speed, radio, only 4,700 miles.
$4295

1977 Mercury BOBCAT
4 cylinder, automatic, radio and 14,000 miles!
$3995

All Cars and Trucks are Price Tagged at SUBURBAN For Your Inspection!

YOUR CHOICE!!

USED TRUCKS

1978 Ford Courier
1800, 4 speed

1977 Ford ¾-Ton
XLT Super Cab

1976 Ford Econoline
V-8, automatic, power steering.

1975 Ford ½-Ton
6 cylinder, 3 speed.

1973 Ford ¾-Ton
V-8, automatic, power steering, power brakes.

TRADE UP! or TRADE DOWN! We PAY CASH FOR CARS AND TRUCKS!

AT SUBURBAN All Vehicles Are Price Tagged For Your Inspection!

SUBURBAN MOTORS
3377 Douglas St.
386-6131
Dealer Lic. 00403A

ONE AND ONLY RICH'S Stay Cool Special

I have a brand new Datsun 510, 4 dr. auto. with air conditioning also including AM radio, side mouldings and undercoat. Reg. price is $6623, including dealer prep. My special price is $5998. Remember there is only one, so take advantage of this offer now and beat the heat this summer. For more information and service call:
RICH LARKIN
at McCallum Motors Ltd.
382-6122. DL00850A

'71 CUDA

A RARE GRAN COUPE MODEL, with 383 magnum slap stick auto., P.S., P.B., owned by a Doctor. This automobile is beautifully finished with a dazzling black with complementing vinyl roof and interior. Plus wire wheels. YATES AUTO SALES LTD. 950 Yates St. 388-7722 D-01610A.

'75 NOVA SS

350-400, 4-speed. This unit has only 23,000 miles. All extras including steel wheels. For a test drive please call BILL BOND at CORNELL CHEV-OLDS LTD., 3050 Douglas, 385-5777. D-00681A.

SIDNEY CAR MART

Shop in Sidney and SAVE.
Extra Clean
Late Model Cars
Trucks and Vans
9757 5th St. D01591A. 656-2432

'69 MUSTANG, V-8, HEADERS, air schocks. Excellent body. Excellent mechanical. $2500 firm. 479-1766 anytime.

MUST SEE
1969 Mazda 1500, 73,000 miles, good condition, 592-0556.

EXCELLENT 1974 VOLKSWAGEN beetle, 37,000 miles. First $2395. 384-8215.

1974 TOYOTA CELICA GT, 5 speed, loaded with extras. Offers. Phone 383-1249 5-7 p.m.

1969 GALAXIE 500 FULLY POWered, 2 door hardtop, $1,200. 477-1240.

150 CARS FOR SALE

METRO HONDA

NEW '78 HONDAS

Super Deals! Good Supply! Immediate Delivery!

WE NEED YOUR TRADE!

—SO— Guaranteed Good Deals!

USED CAR SPECIALS!

77 PONTIAC TRANS AM. Black with white interior. Power steering, power brakes, AM-8 track, air conditioning, tilt steering, power windows, mags — and only 12,000 miles!

77 TOYOTA GT Liftback. Black, with sunroof, AM-FM radio, mags. Excellent condition!

77 CORVETTE STING RAY. Silver with white leather interior, air conditioning, cruise control.

EXTRA SPECIAL!
71 FORD TORINO
2-door hardtop
$1395

ALL At Our Central LOCATION

Next to the ARENA

BANK FINANCING
100 PER CENT, O.A.C., AT 12½ PER CENT PER ANNUM

388-6921
9 A.M. TO 9 P.M.
2151 Blanshard
NEXT TO THE ARENA
Dealer Lic. D.01627A

METRO HONDA

'71 Sports Satellite

Fully reconditioned, a beautiful Arctic white with blue leatherette interior and black vinyl top. YATES AUTO SALES LTD. 950 Yates 388-7722. D-01610A.

1977 Camaro Z28

1977 CAMARO Z28 350, 4-speed, tilt steering, power windows, many extras, will consider trades. Phone 382-0264, 6 p.m.-7 p.m.

1972 CHEV KINGSWOOD ESTATE wagon, one owner with $4,000 original miles. Excellent condition, with many extras including stereo and air conditioning. Must sell, leaving country. Best offer this week. 478-1277.

76 GRAN PRIX-LJ

All options including sunroof, 22,000 miles, showroom condition. $6900 or best offer. 388-9188.

'68 VOLVO 142 EXCELLENT shape, Michelin radials, new brake pads, water pump and exhaust system. $1,595. 477-0591.

1965 PARISIENNE INTERIOR excellent, power steering, power brakes, V8, automatic, 478-3845 ask for Eric.

'73 PLYMOUTH SCAMP FOR sale, V-8, new paint job, automatic. 592-0393.

1971 MAZDA 1800 DELUXE, 4 door sedan. Radio, a pleasure to drive. Asking $950. 383-0405.

1973 MAVERICK 302, 33,000 miles, clean and in excellent condition; $2200 or best offer. 595-8803.

73 2000 CAPRI, SUNROOF, SPORT interior. Immaculate condition, 1 owner, $2950. Phone 385-9195.

77 MARQUIS BROUGHAM, IMmaculate condition, loaded, 20,000 miles. Inquire 598-8682.

1969 RIVIERA, GOOD, CLEAN, sell or trade for pickup, 721-3680 (Victoria).

NEED A SECOND CAR?
'71 Cougar XR7, excellent condition, 595-5141.

1975 VOLVO 164E, 20,000 MILES, fully-equipped, $6,600 or offers. 385-8092.

1969 OLDS CUTLASS SUPREME 2-door hardtop, automatic trans 68,000 miles, 384-8903 after 6 p.m.

'73 RX3 MAZDA WAGON, EXcellent condition. Low mileage. $1600. 6-7 p.m., 474-2070.

QUICK SALE
1970 Rebel SST, 232, 66,000 miles, good condition, $850. 479-2482.

1971 VEGA, GOOD CONDITION, automatic, 59,000 miles. $850 or best offer. 384-5803.

1973 MARK IV LINCOLN, MUST sell. 721-3680 (Victoria).

1968 T-BIRD, $1,400. PHONE: 479-6698 after 6 p.m.

71 CHEV 2-DOOR HARDTOP, $800 or best offer, 382-2462.

68 OLDSMOBILE, NEW PAINT, 425 4 barrel. $850. 386-0375.

150 CARS FOR SALE

Speedway MOTORS LTD. VOLKSWAGEN PORSCHE AUDI

DIESEL RABBIT

LIMITED SUPPLY
Ready for immediate delivery

DEMO SPECIAL

1978 VW 7 passenger bus, automatic, special striping with side molding, radio, less than 8000 Km, balance of factory warranty.

SPECIALITY Low Mileage CARS

'69 MERCEDES
280S - 10,900 documented miles. 1 owner car. True 69 Mercedes craftsmanship.

'77 AUDI 100
6,000 miles, air conditioning, am-fm stereo 8 track, front wheel drive, fuel injected German luxury.

AUDI 5000
GOOD SELECTION
now available. Test drive one today.

VANCOUVER ISLAND'S EXCLUSIVE Porsche Dealer

DOWNTOWN
971 Yates Street at Vancouver
Dealer Licence No. D-00486
385-2415

Millstream CHEVROLET

76 CHEVETTE Scooter, 4 cylinder, 4 speed. Finished in white with beige trim. Exceptionally clean little car $2600

76 LEMANS 2 door, V-8 automatic, power steering, brakes, radio. Finished in blue with blue vinyl trim $4350

75 DODGE Dart 2 door, 6 cylinder automatic, power steering. Finished in green with matching interior $3650

75 OLDS CUTLASS 4 dr., V8 auto., P.S., P.B., Radio. Turquoise with white vinyl top. Extremely low mileage. $4650

74 BOBCAT 4 cylinder automatic. Finished in brown with matching interior $2600.

OPEN
MON. - FRI.
8:30 a.m. - 9 p.m.
SATURDAYS
9 a.m. - 6 p.m.

Millstream Chevrolet Ltd.
1730 Island Highway
474-1211
Dealer Lic. D01384A

PAINTER

MOTORS LTD.
2936 Douglas

77 BOBCAT, s-w, 4-spd., radio radials, 4000 mi., rooftrack
74 DATSUN 260Z 2+2 auto.
74 DATSUN B210 liftback
73 TOYOTA Pick-up and canopy
73 DUSTER, Slant 6, P.S., P.B.
73 MUSTANG Fast Back auto.
73 CUTLASS SUPREME auto.
73 BARRACUDA Auto., P.S., P.B.
72 CAMARO V-8, auto, air
72 COUGAR auto, p.s., radials
72 CUDA V-8, buckets, mags
72 CHALLENGER Auto., PS, PB.
70 MAZDA pickup, 52,000 miles
71 VALIANT 2-dr., H.T., Slant 6
69 FORD ½-ton 6-cyl.
68 MUSTANG 289, 2-dr., H.T.
67 COUGAR V-8, auto., P.S., P.B.

"ECONOMY CARS"

73 MAZDA RX2, auto.
73 ASTRE auto, radio, radials
73 COROLLA auto
72 FIRENZA 4 speed, radio
72 DATSUN 1200, 4-speed
71 CORONA 4-speed, radio, radials
69 SPITFIRE Roadster, Radials
65 MUSTANG Fastback auto.
100% BANK FINANCING O.A.C.
D-00346B 385-1155
(After hours: 385-0122)

J. C. MOTORS LTD.

67 DODGE HT V8 auto.	$1295
69 TORONADO, loaded	$2195
69 FORD XL 2-dr. Ht.	$1295
69 ROADRUNNER V-8 auto.	$1995
70 PONTIAC 6 cyl. auto.	$ 450
70 LE MANS HT Auto	$1795
71 DATSUN 510 4-speed	$1395
71 FIREBIRD V8 3 speed	$2995
71 FORD Sedan V8 Auto	$1795
72 TOYOTA 2-dr.	$1595
72 IMPALA 4-dr. HT, AT	$1995
73 FORD LTD Ht. V8	$2695
73 TOYOTA 1600 Sedan	$1695
74 AUSTIN Marina	$1995
74 CAPRICE Ht. loaded	$3195
74 PINTO 4-spd	$2395
75 PINTO Wgn. 4-spd	$2995
76 PINTO 4 spd.	$3195

637 Yates D-00115 384-0921

1975 PLYMOUTH GRAN FURY, 440 4-barrel, radial tires, $2,500. 652-4576 evenings, 656-1343 afternoons.

1966 RED VOLKSWAGEN BEEtle, good condition, clean, radio, $475 or best offer. 595-4116 after 5:30.

1970 CHEV BISCAYNE, V-8, AUtomatic, power steering, power brakes, very good shape, $875. 652-2196.

1966 BUICK WILDCAT, 4 DOOR sedan, 79,000 miles. Power steering and brakes, radio, lots of power with 401 engine. $700. 479-0506.

150 CARS FOR SALE

'69 PLYMOUTH, 318, CAM, headers, Holly four barrel, dual point ignition, shift kit, mags, radials, many extras, excellent condition. 592-3933 or 598-1332 ask for Daryl.

1970 TORINO GT. GETTING married, must sell extra car. Recently rebuilt 351 Cleveland with Ram-Air. Loaded with extras. Excellent condition. $2800 or best offer. 385-0276.

'74 GREMLIN X, HIGH PERformance 304 V8, lots of extras. Must sell. No reasonable offer refused, around $2200. Phone collect 722-2558 after 6 p.m. or 754-7641 weekdays.

1967 DART, V8 AUTO., 2 DOOR hardtop. Good running order. Radials plus 2 snow radials. Headers, AM-FMradio with Coaxial speakers. $950 or offers. 386-1720 evenings.

1970 CHRYSLER NEW YORKER, power everything, air conditioning, 4 new tires, recent tune-up, fully equipped for trailer towing, $1500. 112-743-4040.

EXCELLENT 1968 PLYMOUTH fury 2 door hardtop, small V8 automatic, power steering, power brakes, second owner, very good mileage. $895. 478-6996.

1974 CENTURY LUXUS, 4-DOOR hardtop, all power, air conditioning, radio-tape, power trunk, Michelin radials, 35,000 miles, $3,000. 477-5266 after 5.

1964 CHRYSLER SARATOGA 4-door, 8-cylinder, power steering and brakes, excellent body work, needs transmission work; offers. 477-3290.

GLEAMING BLACK 64 GALAXIE, good motor, brand new transmission, good runner, $275. Serious inquiries only, apply No. 2-1246 Fairfield Rd.

FOR SALE: 1976 ACADIAN, EXcellent condition, automatic, new radials and mags, 32,000 miles, still under warranty, $2995 or best offer, 642-5069, after 5.

66 4 DOOR CUSTOM V8 BEAUmont, plus mounted snow tires, automatic transmission, power steering, 1 owner, $700. or best offer, 652-2063.

69 BUICK SPORTWAGON, VISTA cruiser top, new transmission, brakes, paint, radial tires, must be seen, $1600. or offers, 595-0142.

1972 DODGE POLARA, 2-DOOR hardtop, vinyl roof, 360 V-8, good condition, 20-25 miles per gallon; asking $1250. 478-3902.

1968 MERCURY MONTEGO MX, 4-door, excellent condition, needs paint; $600 or best offer. 477-9508, Greg.

1968 MUSTANG 302 V-8 AUTOmatic, double barrel, power steering, power brakes; offers. 477-8140 after 5 p.m.

EXECUTIVE DRIVEN '77 COUgar XR7, loaded, white on white; offers. Dave 385-7737, evenings. 385-8456.

1953 DESOTO POWERMASTER 4-door sedan, 120,000 original miles, good condition. Collector's item. $900. 479-0506.

'71 PONTIAC LAURENTIAN, 6 cylinder, 2 door hardtop, automatic, power steering, power brakes, $1750, 479-0643.

1973 PINTO WAGON, VERY good condition 65,000 miles, just tested, new tires and paint job. $1000. 477-2193.

CUSTOM 1970 MUSTANG, 351 Cleveland, LR 50 TA's, vector wheels, flared fenders, after 5 p.m. 652-4536.

'71 FORD PINTO, LOW MILEage, excellen condition, must sell due to posting:. 384-8586 after 4 p.m.

AN EXCELLENT VALUE, 76 Rabbit, 4 speed, 22,000 miles, showroom condition, $3800 obo, 478-0023.

1977 DODGE ROYAL MONACO, 4 door sedan, like new, low mileage, $5800 or best offer, 385-0386 after 4 p.m.

1973 FIAT 128 4 DOOR SEDAN, yellow, Michelin radial tires, American mags, nice condition. Please call after 6, 595-1047.

MUST SELL, 1969 PONTIAC, EXcellent running, best offer takes it. Phone anytime 385-7617. View after 4:30.

'66 VW BEETLE, IMMACULATE shape, Michelin steel radial tires, new paint red, reconditon motor, $850. Syd 598-6854.

1960 VAUXHALL SEDAN, 1964 Dodge station wagon, 6 cylinder, automatic both in good running condition. 385-6115.

1962 CHEVY II 2 DOOR, 52,000 miles, 6, automatic. Tested till August. $300 offers. 384-6663. 9-10 a.m.

1976 CAMARO, 350- 4, AUTO, power steering, power brakes, TA Radials. Low mileage. 478-7486, 478-1777.

'68 CHRYSLER 4-DOOR HARDtop, two new tires and shocks, trailer hitch, $600 or best offer. 385-9495.

73 FIAT 128, VERY GOOD CONdition, new radials, new brakes, well maintained. Transferred must sell. $1,600 or best offer, 478-5400.

1972 DATSUN 510 STATIONwagon. One Owner, excellent condition standard transmission, radial tires. 385-3590.

67 METEOR 7 PASSENGER STAtion wagon. Generally good condition. Tested to September. Open to offers. 658-8351.

MUST SELL, 1974 ASTRE GT, station wagon, excellent condition, only 33,300 miles, radials, 4 speed, value at $1995. 386-6578 or 383-9110.

MOVING MUST SELL, 1974 Astre, hatchback, 35,000 miles, new tires, 383-0149.

1966 GTO NEW MOTOR, INTERior, desperate, must sell. $2200. 477-0593.

'69 CHEVY NOMAD STATION wagon, good running condition, needs body work, $700. 479-3326.

'68 PONTIAC, HT., EXCELLENT condition, 62,000 miles, offers to $900. 479-5392.

'77 MONARCH 2 DOOR, 6 CYLINder, low mileage, power steering and brakes, immaculate. 478-6378.

71 VOLKSWAGEN SUPER BEEtle, automatic, needs body work, $875. 478-0183.

1971 FORD TORINO, V-8, GT, 2 door hardtop, good condition, $1250 Inquire 385-7654 or 385-7198.

1974 GRAND LEMANS, LUXURY model, excellent condition. Extras, 474-2966 after 5.

1974 VW 9-PASS WINDOW VAN. Clean throughout. Good condition. 56,000 miles. $4300. Phone 656-6466.

72 DATSUN 510. GOOD CONDItion, ideal for second car, any reasonable offer considered. 477-9175.

'69 COLONY PARK STATIONwagon, $775 or trade for boat. 598-5722.

'76 HONDA CIVIC, 22,000 MILES, excellent condition, tested, radio, snow tires, $3200. 479-5678.

1975 HONDA CIVIC HATCHBACK, radio, snow tires, excellent condition, 1 owner. 652-5678.

$65 OLDS F-85 4 DOOR SEDAN, good runner, $300 or nearest offer. Call after, 5, 382-7070.

68 MUSTANG, EXCELLENT CONdition, new paint, new auto trans, Phone after 6, 479-4697.

66 GALAXIE 500, CANDY APPLE red, mags, refinished interior, very nice, 479-4240 after 4.

CLEAN ORIGINAL 1956 DODGE Custom Royal, no rust, first reasonable offer, 642-4595.

1975 TOYOTA COROLLA SW, EXcellent condition, $3,500. 598-6603.

'72 BARRACUDA, NEW PAINT, rebuilt motor, 479-7985.

'69 FIAT 850 COUPE, CLEAN, $400, runs well, 386-0664.

1968 TOYOTA, $200. 385-3280.

1968 FALCON, 6 CYLINDER, 3 speed, call evenings. $225, 383-0243.

64 MERCURY, BEST OFFER, 477-2968.

72 TOYOTA COROLLA, GOOD condition, 477-2919.

1974 DATSUN STATION WAGON, Good condition, $3000. 477-0886.

1973 EL CAMINO, $2,800. 479-4718.

MUST SELL, 1966 BARRACUDA, best offer. 598-4373.

DATSUN B210, '74, HATCHBACK, $2,495. Phone anytime 652-4134.

69 BEETLE, COME AND SEE 4949 West Saanich Rd. 479-9926.

1971 VW SUPER BEETLE, GOOD running condition, $1050. 477-6438.

1969 GALAXIE CONVERTIBLE, new top, asking $2195. 382-0124.

'63 RAMBLER STATION WAGON, V-8, tested January '79. 478-0504.

RARE MODEL IN RARE CONDition, Pontiac T37, $2,000. 595-3967.

YOU CAN TRUST

THREE POINT MOTORS

THESE 14 CARS COVERED BY 12-MONTH 12,000-MILE WARRANTY

77 DATSUN B210
Four-door automatic, radio $3,895

76 DATSUN 710
Only 6,000 miles on this two-door automatic, radio, radial tires $4,295

76 TOYOTA 1200
Two-door, radials $3,495

75 VOLVO 245 DL WAGON
Automatic, custom roof rack, radial tires, radio $5,995

75 AUDI FOX
Spotless brown two-door automatic, radio $3,995

75 TOYOTA 1200
Two-door, radial tires, radio $2,995

74 VOLVO 144
Four-door automatic, radio $4,195

74 DATSUN 710
Two-door automatic, radio, radial tires $3,495

74 VOLKSWAGEN
Radial tires, radio $2,995

74 DATSUN B210
Four-door sedan $2,895

74 FORD PINTO
Runabout hatchback, radial tires, radio $2,595

73 DATSUN 610 WAGON
Spotless! Radio $3,195

73 MERCURY COMET
Four-door automatic, Michelin tires, radio $2,995

73 DATSUN 610 COUPE
Automatic, radio $2,595

THREE POINT MOTORS

UNDER $1,500

70 CHEVY II	$795
69 TOYOTA	$1095
69 AUSTIN	$1195
69 RAMBLER	$1495
65 RAMBLER	$1095
65 RAMBLER	$ 795

Government at Hillside
385-6737
Dealer Licence D00740A

Palm Motors

'74 GALAXIE 500 AT	$2710
'71 LTD Conv't	$2704
'74 PINTO auto	$2685
'73 DATSUN auto	$1835
'71 IMPALA auto	$1650
'72 TOYOTA pickup	$1585
'71 PINTO	$ 822
'71 PINTO	$1573
'70 VW BEETLE	$1304
'72 DATSUN 510	$1187
'70 LTD HT auto	$1042
'69 REBEL auto	$ 881
'69 PONTIAC auto	$ 732
'68 FAIRLANE auto	$ 600
'66 COMET auto	$ 600
'67 METEOR HT auto	$ 500
'70 MAZDA Sprint	$ 425
'68 OLDS Cutlass	$ 300

Instant "NO-RED-TAPE" Credit

3342 OAK ST.
(BETWEEN: Mayfair and Town and Country Shopping Centres.)
D 00641A 386-8385

DESPERATE. MUST SELL BY Friday. Cougar XR7. Power door locks, windows, steering and brakes. AM-FM. Air conditioning. Lighted vanity mirror. Factory deluxe wheels. $5700 but no reasonable offer refused. 655-7095.

CADILLAC
1970 Cadillac Coupe de Ville, power equipped, stereo, air conditioning. Days 385-9725, nights 477-7775.

'77 COUGAR XR-7
Personal luxury car. 20,000 miles, best offer on $5,900. Many options. 478-3730.

1974 RIVIERA, EXCELLENT condition, power seats, air conditioning and other options, 386-6676 after 5.

'74 VW SUPER BEETLE, APproximately 30,000 miles. Good running condition. Vinyl roof, AM radio, $2,000. 385-8206 or 382-3463.

'74 GRAND TORINO BROUGHAM, excellent condition. Asking $2,500. 477-8831.

66 VW STATION WAGON, GOOD condition, offers to $750. 656-4970.

LINCOLN CONTINENTAL, 2 door, 1968, $1500. 385-7037.

1976 SILVER TRANS AM, $6895 or offers, 595-2925.

'63 OLDSMOBILE, MOTOR RUNS well, $150, offers, 5988663.

1964 METEOR, CLEAN, FAIR condition, 478-2337 after 5. Offers.

Cornell CHEV/OLDS Cadillac CHEVROLET TRUCKS
Sales/Service 385-5777

Count On CORNELL for SELECTION and QUALITY

STOCK NO. C376A
'76 MONZA
V-8 4-speed, P.S., P.B., radio, tape deck. Yellow in colour. Excellent condition.

STOCK NO. 82437
'77 VW Rabbit 4-Dr.
Diesel 4-speed, radio, tape deck, brown in colour. Excellent condition.

'78 RAM CHARGER
4 wheel drive. V-8 auto., P.S., P.B., radio. Deluxe interior. Swing-a-way spare tire. 3500 km. Excellent condition.

STOCK NO. C373A
'73 Buick Century
STATION WAGON
V-8 Auto, P.S., P.B., Radio. Blue in colour.

STOCK NO. C371A
'73 Chev ½-ton Van
6 cyl. auto. White in colour.

STOCK NO. C336A
'74 VEGA PANEL
(DELIVERY MODEL), auto., radio, white in color. Excellent condition.

STOCK NO. 268C
'74 LINCOLN
(TOWN SEDAN MODEL), Loaded with options. Silver in color. Excellent condition.

STOCK NO. 83740A
'73 CHEV 5½-ton
26 FT. ALUMINUM VAN-BOX, P.S., P.B., red in color. Excellent condition.

OVER 150 UNITS To Choose From
GMAC and BANK FINANCING AVAILABLE

CORNELL CHEV-OLDS LTD.
3050 Douglas—385-5777
Dealer Licence D-00681A

METRO TOYOTA

ECONO LOT

3 ONLY
1977 TOYOTA COROLLA'S 1200 CC, 2 dr. 4 spd. with AM radio. $2999

SPORTY
74 MUSTANG II, V6 auto. $3399
67 MG MIDGET. Clean, good running $1299
69 AUSTIN AMERICA 4 spd. $999

TRANSPORTATION SPECIALS

65 HILLMAN	$99
65 CUDA	$499
68 PLYMOUTH	$499
70 FORD 4 dr.	$499

100% Financing Available O.A.C.
OPEN 9-10
386-3516

METRO TOYOTA LTD.
645 FINLAYSON
DEALER LIC 00413A

'72 RIVIERA GS
This local car must be seen and driven to be appreciated. Loaded with extras including air, power seats, windows and door locks, cruise control, tilt steering, stereo, radials with factory mags, $3995.
PAINTER MOTORS LTD.
1513 QUADRA at PANDORA
D-00346A 385-0122

70 TORINO 9-PASS. STN. WAGON V-8 auto., P.S., P.B., radio, tested, roof rack, 3-way tailgate, $1675. GARDEN CITY AUTO SALES LTD., 2978 Douglas, 382-9111, D-00319A.

'77 PLYMOUTH VOLARE CUStom, 6 automatic, power steering, power brakes, radio, vinyl roof, air-conditioning, factory warranty. Sale price $5795. Ensign Chrysler Plymouth, Yates at Cook, 386-2411, D.L.495A.

71 CHEVELLE MALIBU convertible V-8 auto, p.s., p.b., radio, new tires, GARDEN CITY AUTO SALES LTD. 2978 Douglas 382-9111. D-00319A.

'76 HONDA CIVIC 4-SPEED, RAdials, very good condition, $2800. 382-1149.

1975 HONDA CIVIC, STANDARD transmission, 29,000 miles, radio, inspected, $2400. 478-5110.

1971 VAUXHALL WAGON, AUTOmatic, tested, 32 mpg, good condition. $600. 595-3628.

1970 TORINO 351 CLEVELAND, mags, new tires and paint $1,600. View 228 Obed.

1973 FORD PINTO STATION wagon, automatic, air conditioned, only 36,000 miles, $2100. 382-2004.

X-TAXI 1974 DODGE CORONET, runs good, Reasonable. Daytime 356-6511,— Nights 652-5686, Bud.

69 DODGE, 4-DOOR, 318 AUTOmatic, power steering, $500. 479-2629.

1954 DODGE REGENT, 4 DOOR, flat six automatic, 77,000 miles, offers on $400. 479-3468.

MUST SELL, '69 VW BEETLE, automatic, new tires, radio, mechanically sound, 385-4934.

1975 4 DOOR VALIANT SPECIAL edition, only 32,000 miles, $4300. 382-2004.

'76 HONDA CVCC 5 SPEED, RAdials, snows, radio, exc. cond. $3850. 478-1980.

1972 CORTINA, GOOD CONDItion, 1 owner car, 478-9388.

DOUGLA
VOLKSWAGEN
AUDI

Your Largest Volkswagen Audi Dealer On The Island!

PREMIUM SPECIALS

75 Datsun 710 wgn.	$2795
74 Toyota Corolla 4 spd.	$1995
74 VW Beetle, 4 spd.	$2495
74 Econoline Cmpr.	$5395
73 Datsun 1200, 4 spd.	$1295
72 Corolla Wgn., AT	$1795

SPECIALS!

73 Ford 2 dr., h.t.	$1695
73 Fiat 128 wgn.	$1295
73 Cricket wgn. 4 spd.	$1795
72 Pinto H-B	$1195
72 Mazda 2 dr., 4 spd.	$1195
71 Mazda 1200 Wgn.	$1195
67 Isuzu, 4 spd.	$795

DELUXE DIESEL RABBITS
For Immediate Delivery!
ACT NOW! LIMITED STOCK!

100% Financing on Approved Credit Scotia Plan!

Douglas Volkswagen Ltd.
3329 Douglas Street
388-5466
Dealer Licence 00341A

B. MADSEN MOTORS
478-5011

'75 HONDA CIVIC, 4 spd., radio	$2895
'74 MERCURY BOBCAT, 3 dr.	$2495
'74 CRICKET Auto.	$2495
'73 VALIANT 2 dr., 6 cyl.	$2195
'73 DATSUN 510 4 dr.	$1995
'72 PINTO S.W., auto.	$2195
'70 PONTIAC 4 dr.	$1395
'69 OLDS 442 Bucket seats	$2195
'69 OLDS CUTLASS 4 dr.	$1695
'64 CHEVY NOVA, auto., 4 dr.	$ 595
'63 VALIANT 2 dr.	$ 595

2691 SOOKE RD.
DL 00569A

PLIMLEY
BRITISH LEYLAND
1010 Yates
382-9121

BRAND NEW '78 MINIS ONLY $3545

75 DODGE Dart	$3395
74 TOYOTA Corona	$2195
73 CAPRI V6, mags	$3295
73 CORTINA	$1325
72 RENAULT A.T.	$1395
72 MAZDA P.U.	$2195
71 VALIANT	$1895
68 DODGE S.W.	$ 995

MANY MORE TO CHOOSE FROM $295 AND UP

Open 8:30 to 6:00
Dealer Licence 572A

'77 Monte Carlo
A dazzling black with crimson interior. A beautiful car. YATES AUTO SALES LTD. 950 Yates St. 388-7722, D-01610A.

78 CADILLAC SEVILLE UNIQUE d'Elegance package, (only 5,000 built), real wire wheels, $23,900. GARDEN CITY AUTO SALES LTD. 2978 Douglas, 382-9111, D-00319A.

71 FORD LTD COUNTRY Squire, station wagon, 10 passenger, excellent condition. Tested till April '79, new tires, etc. $2295. Phone 479-6259.

1972 MAVERICK 2 DOOR, V8 AUtomatic, power steering, mags and tires, good condition, tested, $1,600 or offers, 382-3036.

1964 FORD STATION WAGON, good shape, $450. View at Canoe Cove Yacht Sales, Sidney, 656-3711.

1965 DATSUN 4-DOOR, GOOD condition, 300 or best offer, 479-0671.

'70 DATSUN 510, 4-DOOR SEDAN, offers to $450. 384-2517 evenings and weekends.

1973 CAPRI, V-6 4-SPEED, EXcellent condition, $2,000. 658-8222.

BEAUTIFUL BUYS

BEAUTIFUL BUYS
76 BMW 530i, sun roof, AM-FM cassette, 4-speed, 20,000 miles, mint $14,900

76 Lincoln Mark IV moon roof, all factory options, 23,000 miles $13,900

77 Porsche 924, immaculate condition, Bambera AM-FM, recorder $12,900

77 Triumph TR7, vinyl roof, dual carbs, extra tires, only 10,000 miles, lady driven $5,995

70 Mercedes-Benz 250 sedan, automatic, dark blue $4,695

71 Thunderbird Candau HT, every luxury option, beautiful $3,895

CITY SERVICE MERCURY
Duncan, B.C.
231 Kenneth St. 746-4191

'65 CHRYSLER WINDSOR 4 DOOR sedan, power steering, brakes, etc. fair condition, best offer. 595-1042.

1970 DATSUN 510, STANDARD, 86,000 miles, good transportation; $600 or best offer. 384-1372.

1972 CHEVY VEGA, NEW TIRES, automatic trans.; $875 offers. 598-8604.

1973 VEGA STATION WAGON, 4-speed standard, 42,000 miles, excellent condition, $995. 652-1276.

1962 ENVOY, MOTOR IN EXcellent shape; $250 or best offer. 478-3516 after 5 o'clock.

1970 TOYOTA COROLLA, 1200, low mileage, tape deck, $975. 388-7814.

1973 PINTO SQUIRE STATIONwagon, deluxe model, $1900, 592-0649.

69 DATSUN 1000, 4 DOOR, GOOD condition, 50,000 miles, $550. 382-9445.

'64 CHEV TESTED, $250, 384-1983 from 2-5 p.m.

1967 CORTINA GT, RUNS GOOD, must sell, offers, 383-7638.

64 VW, VERY GOOD CONDITION, $850 or offers, 598-3419.

151 SPORT, IMPORT CARS

COLLECTORS
'51 MG—TD Model
Completely restored and in beautiful condition. FUN TO DRIVE. Appreciates every year. Must be seen. Asking $7,000.
DePAPE MOTORS LTD.
779 Pandora D-00264A
384-8035

AUSTIN 1100, REBUILT ENgine, new clutch, twin S.U. carbs, headers, cam, planed heads, Copper trans., mags, radials, sunroof, new paint, pin striped, flared fenders, tape deck, modified suspension, must be seen, call today, Rod, 477-2814, $1200 or offers.

THE BIG ONE!!
'70-'71 Mercedes Benz 6.3, Immaculate condition, air ride plus too many options to list. 1978 Replacement Value over $53,000. My price, $14,900. 656-3317.

1966 MGB, NEW SILVER PAINT, interior re-done in red, new radial tires, soft top, brakes and exhaust. $2400 or best offer. Phone Duncan 748-4078 or 746-5359.

'73 MGB, OVERDRIVE, RADIO, 6 rims, michelins and snows, new top, paint, brakes shocks, batteries, exhaust, and U-joints, excellent condition, original owner, $3,000. 478-9490.

1975 MGB, PUT SOME FUN IN your summer with this freshly tuned, one-owner convertible; splendid condition throughout. Offers 479-3270.

1977 PORSCHE 924, 4300 KILOMEters, warranty until November, excellent condition, $14,500 or offers. Isaac, 384-6809; evenings, 388-4516 days.

'76 VOLVO
Excellent condition, automatic, 17,000 miles, 244 DL, evenings. 388-9415.

1971 DATSUN, 240Z, SUPERB condition, 3-speed automatic, Michelins, Cibies, $2,995. Parksville, 112-248-9203.

1966 TR4A TRIUMPH, LOW mileage, excellent shape, one owner car. Mechanic reference available, $2,000. 479-3945.

1964 PORSCHE SC REBUILT ENgine, brakes, new clutch, tires, spare parts and more. $4,500. 595-4933.

ALPA ROMEO
EUROCAR
731 Pembroke 383-3626

GOOD CONDITION, MGB 1966, carbs rebuilt, brakes rebuilt, new clutch assembly, etc. Runs well, $900, 3217 Wetherby.

1973 VEGA GT, REBUILT 283, 4 speed, dual exhaust, new brakes, paint, battery. Excellent condition $2600. 383-9073.

1975 DATSUN 280Z, 4-SPEED, 23,000 miles, $6,000. 382-6384 after 5.

1968 MG MIDGET, A-1 BODY and engine. Woman driver. 382-4586.

73 MGB NEW TOP, NEW clutch, excellent condition $3,000 firm. 592-1790.

1970 MG MIDGET, 35,000 MILES. Tonneau. Excellent condition. $1,700. 658-8536.

1973 DATSUN 240Z, AUTOMATIC, less than 33,000 miles. $3500 firm. 479-9274.

BUYING A HOME, MUST SELL Peugeot 504, excellent condition, low mileage; offers. 592-3713.

1966 VOLVO, 122 MODEL, NEW engine, new paint, new tires, excellent interior, $1600. 474-2807.

'71 TR6, GOOD SHAPE, OPEN TO reasonable offers. Dave, 385-1708, 386-1931.

DATSUN 240Z, A-1 CONDITION, reasonable price. Phone after 5, 112—749-6497 collect.

'71 MGB, RECENTLY REBUILT engine, hardtop, radials, good running order, best offer. 382-2305.

65 JAGUAR SEDAN, SPOKE wheels, radials, excellent condition, offers, 598-1521.

63 CORVAIR TURBOCHARGED Spyder Coupe, good condition, Best offer, 595-8791.

'73 KARMANN GHIA CONVERTible, excellent condition, must sell soon, 382-2703.

'74 MG MIDGET, GOOD CONDItion, woman driver, $2500. Call 595-7284.

1975 FIAT 128, 1976 MODEL, EXcellent condition. Must sell, $2500. Offers. 595-7477.

ME AND MY 1977 ARROW MUST part. 384-1824 if you want a low mileage, immaculate car.

1975 MG MIDGET, EXCELLENT condition, 3 tops, 30,000 miles, $2,995, 383-8071 after 5.

1975 DATSUN 280 Z, FUEL INjected, standard, low mileage and excellent condition, 384-7640.

TR3 CONVERTIBLE, STORED, what offers? Phone 477-1474.

1970 TRIUMPH TR 6, VIEW AT 64 San Jose.

TRIUMPH SPITFIRE SOFT TOP, $250, Call 748-0550 Duncan.

1975 MG MIDGET, SHOWROOM condition, asking $3,200, 385-5236.

1973 AUSTIN MINI, $1200 OR best offer. 478-9780.

1976 CORVETTE, 10,000 MILES, Phone 658-5857 after 6 p.m.

CORVETTE 56 CORVETTE
592-4843 or 384-0927

1965 GINETTA G4 SPORTS CAR, mags, all fiberglass body, 478-7313.

73 FIAT 128 FOUR DOOR, 3,000 miles, $1200. 598-3279 after 6 p.m.

1968 CORTINA G.T. 48,600 MILES, $650, 598-2473.

72 MGB, WITH HARD TOP, NEW tires, $2800. 383-2966.

MG MIDGET, 1972, DARK BLUE, excellent condition, $1800. 656-9059.

154 TRUCKS, BUSES AND VANS

FOR SALE — 1955 FARGO ½-ton, $200 firm. 388-7307.

'77 GMC SHORT VAN, A beauty. 595-0412 after 5.

1974 GMC 350 V-8, WINDOW VAN, excellent condition, call 642-5845.

'64 CHEV ¾ TON, V8 283, 4-speed standard, $600, 479-0505.

'74 FORD CAMPER SPECIAL, loaded 383-9512 477-3039

1962 GMC PANEL
388-7827

'77 JEEP CJ5, 6000 MILES, $5800, excellent condition. 477-4164.

1975 F250 4X4 WHEELS AND tires. 477-7340.

1977 GMC GYPSY VAN EXTRAS $5800, 652-5832.

'74 GMC Jimmy
4x4, V-8 auto., power steering, power brakes, radio, blue and white in colour. Nice unit. For personalized service please call DANNY JEWERS at CORNELL CHEV-OLDS LTD., 3050 Douglas, 385-5777. D-00681A.

74 DATSUN PICK-UP, 4 CYLINder, 4 speed, heavy duty bumper, extremely low mileage. This truck has been completely tested by the Esso Car Clinic diagnostic centre and may be test driven by appointment. Call Tom Cino or Greg Smith at Ensign Chrysler Plymouth, Quadra at Caledonia, 386-2411, D.L.495A.

75 DODGE ¾-TON ADVENTURer, automatic 318, power steering power brakes, radio, 26,000 miles, tinted glass, custom mirrors, seat, dual tanks and split rear window; ready for camper or heavy duty utility, excellent condition, $3850. 388-7248 after 3 p.m.

1973 DODGE POWER WAGON 100, 318, 4-speed 36,000 miles, heavy duty bumper and grille guard, 8,000 lb. warn winch, plywood canopy, $4200. For information and viewing. 1145 McClure, phone 385-6339.

74 GMC CAMPER SPECIAL PLUS 9½' Security Camper. All in exceptional condition with only 29,000 mi. Lots of options. Contact Jack Youlden, exclusively at Empress Pontiac Buick GMC Ltd. 382-7121, home 477-5725. DL01227A.

'78 JIMMY 4x4
V8 400 auto, PS, PB, PW, CB, door locks, optional wheels and tires, balance of factory warranty, loaded and beautiful with 5000 miles, phone 652-1972 or 595-8611.

70 FORD ECONOLINE LONG wheel base van, completely camperized, with 3-way fridge, 3 burner stove, propane furnace, sink, tape deck, tested, $2895. GARDEN CITY AUTO SALES LTD., 2978 Douglas, 382-9111. D-00319A.

76 FORD COURIER 5-SPEED, only 29 000 miles, radio, tape, heavy duty bumper. Deluxe condition. $3325. GARDEN CITY AUTO SALES LTD. 2978 Douglas 382-9111 D-00319A.

1974 GMC JIMMY, CUSTOM 4X4, automatic, power steering, power brakes, new transmission. Very little used off road. Excellent shape. Asking $4500. Must be seen to appreciate. 388-9065.

68 MERCURY ½ TON, REBUILT motor and transmission, new exhoust system, shock absorbers, tires all around, radio, automatic V8. $1460. 652-3501.

'77 GMC VAN, POWER STEERing, power brakes, heavy duty suspension, 350 four barrel partially camperized, captains chairs, $7200. 477-1482.

72 FORD ½ TON WITH FLAT deck, new brakes, tires, and in excellent running condition, many extras. Must sell. $1800. 642-5027 or 643-3185.

1972 FORD ¾ TON CAMPER special pick-up, V8 automatic, power steering, power brakes, 28,000 miles, dual tanks, one owner, 383-1080.

1975 FORD F250 ¾, 1-TON camper suspension, 390 V-8 automatic, power steering, brakes, new 8-ply tires and brakes, tested May 79; excellent shape, $3500, 656-6806.

QUICK SALE '74 DODGE ¾ TON panel van, V8, air conditioning, cruise control, highway tanks, electrical brake system for trailer, $3350. 479-9243.

'76 FORD F250 PU
Heavy duty suspension, 390, V-8, 4 speed, P.S., P.B., tested May '79, $4250. 385-3716 or 479-4966.

ONE TON ECONOLINE REFRIGerated van, low mileage. Consider good half ton pickup in trade 388-7720 after 4:30 or 592-1350 after 7:30.

1973 INTERNATIONAL CREW Cab, 4x4, 59,000 miles, V8 — 4-speed, good condition, some extras, $3,200 or best offer. 642-3969.

VOLKSWAGEN CAMPER, FULLY equipped, raised roof, propane stove, only 23,000 miles, absolutely immaculate. Must be seen. Reduced to $5,750. 592-3790.

72 TOYOTA HILUX PICKUP, radio, 48,000 miles, excellent condition, $1495. Weekdays after 5 p.m. 477-0866.

JEEP CJ5, 1975, 16,000 MILES, 2 sets of wheels, yellow with white vinyl top, excellent condition, $5,400. 479-2272.

76 GMC ¾ TON 4X4, DUAL tanks, posi trac, 12x16, 5 tires, cost over $9000 in November '76, $6500 firm, 479-5924.

URGENT
'73 GMC one ton flatdeck, 350, 4-speed, power steering, power brakes, $3300 or offers. 652-1872.

1974 FORD RANGER F250 camper special 390, Dual tanks, excellent condition, $3895 or offers, Phone 112-748-8907.

'65 FORD 4X4, STEEL BOX AND bumpers, rebuilt motor, new clutch and hubs and other new parts, $1,600, Phone 642-3078.

1960 ½-TON FORD PICKUP, V-8 automatic, in excellent condition. Asking $800 or best offer. 112-246-9407, Chemainus.

'69 DATSUN PICKUP FOR SALE. New tires, new brakes and canopy, $800 or best offer, 384-2550.

1964 MERCURY ½ TON AUTOmatic pickup. One owner. Offers. 658-8875.

'71 CHEV CARRYALL (SUBURban) top condition, low mileage. Offers to $2500. 479-5392.

CUSTOM MADE CANOPY, DATsun longbox, 383-5007 or 233 Langford St.

1974 VW 9-PASS WINDOW VAN. Clean throughout. Good condition. 56,000 miles. $4300. Phone 656-6466.

1972 FORD ½ TON PICKUP, with canopy, and boat rack. Good condition. $2500. 385-5069.

BEAUTIFUL BLACK '69 FORD truck, 327, mags, headers, customized. 383-1927.

1973 VOLKSWAGEN WINDOW Van, good condition, asking $3,350. Phone 477-0809.

DIESEL, 4 SPEED, 4 CYLINDER, 1 ton cab over truck, 1965 9' box, 64,376 miles. $1750. 652-5873.

'66 CHEVY ¾, HOMEMADE duals, needs motor work, call after 5, 478-5409.

72 ECONOLINE VAN, 6 STANdard.; '75 Vega Hatchback, real clean, 112-749-3792.

1976 FORD F250 4X4, 24,000 miles, or swap for Super Cab. 382-8489.

'76 GMC ½ TON, 6 CYLDINDER standard, style side box, priced to sell. Call 479-8429.

STREET VAN
1976 Dodge B-200. Many, many extras, $5600, 477-0832.

MUST SELL — '63 VW VAN, reguilt motor, sunroof, $1000 or best offer, 470-0587 after 4.

1963 FORD ECONOLINE, MAGS, crushed velvet interior and more, $1550. 384-4697.

'72 FORD ¾ TON, CAMPER SPEcial, good condition, $3000 or offers. 478-2293.

1966 MERCURY ½-TON, ECOnomical six standard, $895. Trade? 382-5277.

'72 DATSUN PICKUP WITH CAMperette, $1750 without camperette $1500. 478-6301.

ARMY POWER WAGON, 4X4 ¾-ton panel, good condition, best offer. 477-4528.

DESPERATE, BEST OFFER takes, 1971 Chev. Panel. View at 3017 Quadra.

1974 RENEGADE, GOOD CONDItion, trade for van or $4200. 478-3627.

"THE FAMILY PICKUP", '73 Dodge Club Cab. $2375. 658-8861.

1969 FARGO WINDOW VAN, A-1 shape, $1650. 479-6289.

73 GMC HEAVY DUTY PICKUP, $2350 or offers. 385-4648.

MAY TESTED 1968 DATSUN PU, $750 or offers. 592-4788.

CAB OVER CANOPY FITS COMpact short box. 478-0504.

'63 CJ5 JEEP FOR SALE 4105 Borden.

'59 GMC ¾-TON, BEST OFFER, 384-9368 after 5 p.m.

'59 FORD 1 TON, DUALS, FOUR-speed. Camper. 386-9026.

PARTS FOR 4X4 AND MOST trucks. Call after 6, 474-2014.

1972 TOYOTA LANDCRUISER, new clutch, $2650. 383-9701.

'65 MERC ½-TON, $350
478-1417

'62 CHEV, EXCELLENT WORK truck, good running order. 595-2727.

'74 CUSTOM DODGE VAN (Sama) very tasteful air brush work, full custom interior, with Yamaha and Sanyo sound system, spoiler, Cibies, beautiful wood bumpers, 60 series tires and mags. 35,000 original miles, a definite must see! $5500 firm. 384-3150, 479-3740.

SPECIALS

73 Toyota pickup, canopy	$2495
70 Mazda pickup, 51,000 mi.	$1495
59 Ford ½-ton 6 cyl.	$ 995

PAINTER MOTORS LTD.
2936 Douglas St. 385-1155
D-00346B (after hours 383-0122)

'69 VW BUS
9 passenger, in good condition with only 37,000 miles. To see please call BILL BOND at CORNELL-CHEV-OLDS LTD., 3050 Douglas, 385-5777. D-00681A.

1975 EL CAMINO
350 Auto, P.S., P.B., cruise, tilt wheel, bucket seats, vinyl top, Gem top canopy, 28,500 miles, 386-1422 leave message for Tom. $4500. O.B.O.

1971 FORD RANGER XLT ½-TON pickup, 360 V-8, 3-speed standard, 66,000 miles, very clean, black paint, chromies, chrome rails, excellent rubber; best offer. 658-1037.

1976 DODGE SPORTSMAN Royal B300, 12 seater maxi van, 360 automatic, P.S., radio, rear heater. One owner. Excellent condition Phone 112-743-5185

73 FORD ¾ TON, V8 AUTOMATic, power steering and brakes, dual tanks, stepside box, $2,800. Will take small car trade. 478-5466, 478-2021.

MUST SELL, 68 CHEV HEAVY duty ½ ton, V8 standard. Extra rims. Carrying rack. Inspected. All reasonable offers considered. 478-9886.

'77 GMC ¾ TON VAN, 7200 miles, tinted windows, both sides and back, bench seat, trailer hitch, $6,400. 478-7367.

GMC VAN, '73, V-8 AUTO, LOW miles, mags, flares, sunroof, CB, beautiful interior, Sacrifice, 382-0424 or 384-5780.

1974 TOYOTA PICKUP, CUSTOM canopy, mags, Michelins, tape deck, excellent condition, must sell. 383-7667.

1975 INTERNATIONAL, MODEL 2070, dump truck, 12 yard aluminum box with H Plate and work. 478-8351, 658-8921.

1966 PARTIALLY CAMPERIZED VW window van, 1600 cc engine, must sell. $1300 or offers. 382-0158 after 6.

'69 FORD SUPER VAN CAMperized, rebuilt motor, stereos, new tires, tested till May '79, $2000. 595-0723.

69 FARGO VAN, LONG WHEEL base, 6 cylinder, partially camperized, $2200 or reasonable offer, 388-5263.

1970 INTERNATIONAL ½ TON truck, good condition, as is, $675 or best offer. Apply 532 Dunbar Cres.

1974 FORD SUPERVAN, STANdard transmission, power steering, V8, 28,000 miles, Raised top, camperized, $6,000, 386-6986.

'64 CORVAIR WINDOW VAN, ENgine runs very well, needs work, $350, 5v5-3364, 1505 Morrison No. 2 or No. 4

1965 FARGO VAN, COMPLETELY reconditioned, new motor, transmission, etc, $600 or best offer. 388-6931.

1974 CAMPERIZED MAZDA pick-up, factory canopy, two spare wheels with winter studs, new condition, 20,000 miles, $3250, 652-3058.

1974 GMC 4X4, ¾ TON, AUTOmatic, 350 engine, spare gas tank $5600 or nearest offer. After 5, 382-7070.

BEDFORD VAN, NEEDS SOME work, sink and water tank installed, priced to sell at $250. Call 384-1856 or 383-3019.

45 ADULT PASSENGER BUS, 1971 International Harvester first class condition. Just tested. $5,000. 478-6793.

1974 FORD F250, FACTORY canopy, V8 automatic, split rims, radio-tape, only 35,000 original miles, 479-0092.

1977 DODGE VAN, 360, AUTOmatic, heavy duty suspension, power steering and brakes. 595-6141.

'77 GMC 4X4, MUST SELL, EXcellent condition, roll bar, power steering, power brakes, $7,100 or best offer. 385-5886.

1972 DODGE ADVENTURE 100 pick-up, 1 318 engine, 4 speed trans, accept any reasonable offer. 384-3003.

1975 DODGE B100 VAN, 6-CYLINder automatic, low mileage, good condition; $3500 or nearest offer. 388-6636 days, 598-4173 nights.

'71 GMC VAN, VERY GOOD CONdition; asking $3175. 384-1539 after 4 p.m.

1972 DATSUN 1600 PICKUP, 41,00 miles, extraordinarily clean, well cared for. $1575. 592-3121.

AS-IS CONDITION — 1963 FORD F500, V8, 14x7 flatdeck or stakeside. GVW 21,000. 383-2243.

1977 DODGE MAXI VAN camper, fully equipped for $11,500. Phone 753-6826.

'71 VW WESTPHALIA, 58,000 miles, winter tires, good shape, asking $3,300. 595-5555.

'69 FORD ¾-TON, OUTSTANDING condition, $2900 or best offer, 385-9017.

1975 DODGE ¾-TON VAN, SLANT six, automatic, P.B. Offers on $3,995. 384-4824.

1975 GMC HEAVY DUTY, V8, 4-speed, 6 ply tires, new paint, $3195. 642-5895.

1974 MAZDA PICKUP, 30,000 miles, good condition, offers, 384-1955.

FORD MERCURY ½-TON TRUCK for sale, good condition, 1967. Phone 595-2966 or 383-9175.

'64 CHEV ¾-TON, GOOD MOTOR and gears, rough body. $450 or best offer 479-5897 after 5 p.m.

1959 CHEV 1-TON, DUAL wheels, in good condition, $1000. 595-2465.

1966 GMC ½-TON, V-8, AUTOMATic, good work truck, $800. 658-5377.

158 TIRES

NOW AVAILABLE "GENERAL" Jet Radial
POLYESTER-FIBERGLASS
TUBELESS - WHITEWALL
All Sizes in Stock
See This New Tire Today
D & D TIRE
1620 BLANSHARD
382-7283

AIRSTREAM 27', TWIN BEDS, rear bathroom, fully self contained, tested, stereo, tape, TV, anti-sway control, new tires, any reasonable offer, 382-0356.

TWO FIRESTONE G78-14, NEAR new, on Ford rims, will fit most Chrysler products. $50 pair. 384-8334.

4 NEW KEYSTONE DAYTONA mags, with Goodyear steel guard radials, balanced, beautiful, $495 firm. Anytime 383-4527.

2 BOBBY UNSER SPECIALS, N50-15 on chrome reversal, 2F-78-14 generally on Keystone Mags, 478-9727.

FOUR TOYOTA RIMS, TIRES, beauty rings, lugs, low mileage, $250? 384-5115.

TWO 650X16" SNOW TIRES ON 5-stud rims, for Ford Truck. $50. Andy, 385-5040.

FOUR 11-15 CONCORDS ON 8" rims, fits Bronco, $25 each. 383-1295 or 477-0821.

4—15X7 ET BLACK SPOKE Mags, $25 each, 1—15x8 black spoke Mag, $30; 656-6083.

TWO 14X10" LOW PROFILE tires on Uplug mags. 478-9470.

2 14" TIRES, CHEAP, 2—14" mounted studded snows. 658-5592.

2, F-60x14 RADIALS TA'S, NEVER usedd, phone 642-5002.

FOUR MOUNTED CRAGAR 5 stud mags, $170, 383-9325.

160 PARTS, ACCESSORIES

ASSOCIATED TIRES, 1031 HILLside, your total performance store. Large selection of mags and tires, cams, carbs, side pipes, van flares and add on goodies. Used wheels and tires, retreads and a big selection of off road tires. Also roll bars, winches, push bars and other off road goodies. We also have a full line of Gabriel shocks and a fully qualified front end man, Jon Wilson. Free front end checks, free alignment with the purchase of 4 shocks. Come in and see our specialist and talk about your car needs. Information is also free. 386-0214.

202 SMALL BLOCK CHEV heads, oversized 205 Manley intake and exhaust valves. Titanium retainers, have been done on flow bench, fresh. Complete crane roller cam shaft, roller lifters, roller rockers, and rev kits. Morose stud girdle, scorpion 11 manifold, Morose oil pan, Hurst ram 4 shifter, 3 sets used 10.5 slicks. 598-7565 after 5.

SPRINGS
SPECIALIZING IN overloads for pickups (including imports). Booster and helper springs (leaf and coil) for cars.
Prompt Repairs — Free Estimates
Phone 384-0213
LOGAN'S RV SERVICE CENTRE
850 Burnside East near Douglas

SANFORD & SONS AUTO PARTS LTD.
2605 BRIDGE ST. 384-2143
Save money on used parts and accessories!

'67 CHEV 302, 4-BOLT MAIN block, Crane 2.02 heads complete, Crane cam and roller kit, Reath crank, 12-1 TRW pistons, Howard aluminum rods, Moroso deep pan, Hastings Molly rings (new), New vertical gate shifter. 749-3276 10 a.m. to 2 p.m. 749-3749 evenings.

SACRIFICE SALE, 6-8 PLY 12X15 Dune Digger tires with rare mags, $400 or best offer. 65 Ford ½ ton whole or parts, 64 Pontiac Parisienne front fender, 2 door, windshield, hood and trunk lid. 479-5254 after 6 p.m.

Why Sell Your Car?
Have your import or domestic engine done by professional rebuilders. Rebuilt engines available. Sea Power and Machine, 656-4341.

WANTED: 2 BLACK HIGH backed bucket seats. Jeep trans T14A, 6 cylinder motor for same. '38 Ford sedan right rear fender. Radio for same. 384-1231, 8-5, 385-0194 after 6.

B. C. AUTO WRECKING LTD.
Now wrecking most make of cars and pickups, 652-1181.

VW MOTORS
Used and rebuilt $150 and up, plus all areas of VW repairs. Beetle Auto Haus, 509 Ellice St. 382-1815.

SELLING CHEVY 250 6-CYLINder, 37,000 original miles, complete engine plus heavy duty clutch and 3-speed synchromesh transmission. Phone 595-0908 after 4 p.m.

MGB PARTS, OVERDRIVE, trans, motor, rear-end, front suspension and splines for wire wheels, etc. 112-748-4078 or 112-746-5359.

1969 MAZDA 1500 SW, SLIGHT front end damage, New clutch and pressure plate, recent motor overhaul, good viaue for $175. 383-1834 anytime.

D.G. AUTO
HAS MOVED
New location 3261 Douglas across from old location.

VICTORIA 4-WHEEL DRIVE FREE WHEELING HUBS for any make of 4-wheel drive. D-13531. 597 Hillside at Rock Bay 386-6511

FOR SALE 4 BARREL CARB. and manifold, for 383, dual point distributor, rad starter etc. and near new auto trans. 479-3468.

'63 - '65 CORVETTE GRILL, '63 - '67 Corvette hardtop. Both as new. Four 15x6 Chev wheels with tires. 388-9188.

'65 PONTIAC PARISIENNE 2-door fastback, no motor; all parts $5 or less. 479-4227.

WANTED; REAR 3-PIECE spoiler for '71 Camaro. 386-6233 after 5.

CHEV. 283 CU. IN. COMPLETE and running, $300, Yamaha 175cc engine only $50. 598-2402.

MOROSO DEEP SUMP FOR '63-'67 Chevy II, brand new, $120. 383-0990.

'65 VAUXHALL VIVA FOR parts, good motor and other parts, $25. 385-1558.

71 JAVELIN, PARTS AND accessories, in good shape. View 601 Raynor Ave. after 6 p.m.

WRECKING '63 PONTIAC STAtion wagon. Everything must go. Posi-traction rear end. 479-0505.

71 VOLKSWAGEN, MOTOR, rear end, trans. All in good condition. Many extra parts. 474-2903.

69 CHARGER WHOLE OR parts, 1st reasonable offer, 592-4843 or 384-0927.

65 VOLKSWAGEN BUG, BLOWN motor, for parts; best offer. 1038 Kings Rd.

'68 MERC 390 CUBIC INCH ENgine; also '65 Ford parts. Call 388-5559.

1964 VOLKSWAGEN, NOT RUNning, Many good parts. Offers. 383-5797.

'52 FORD PICKUP, 283 AUTO, new tires, and brakes, $500. 478-3080.

WRECKING 1968 BUICK LE Sabre, 383-9306 after 7 p.m. weekdays.

1973 FORD STEP SIDE PICKUP box, Will fit most years. Good shape. Duncan 746-4610.

AMC POSI DIFFERENTIAL AND 391 gear, plus set of Hooker headers, for Gremlin, 478-3671.

4 HONDA MAGS, $130
652-3892

USED MGB HARDTOP, $300, MGB trunk carrier, $30. 477-6849.

396 TURBO 400 $500 FIRM. CAN be seen running. 479-8760.

COMPLETE '64 S85, WILL SELL whole or for parts, 658-5967.

WANTED: '57 FORD REAR brake set up. 383-0747.

WANTED: FORD 9" POSI-TRACtion unit, 383-0747.

63 PONTIAC PARISIENNE CONvertible; selling for parts. 382-2462.

COMPLETE CORTINA MARK II for parts, for sale. 656-6554.

'67 DODGE DART FOR PARTS, 479-8873.

WANTED — 6-CYLINDER FORD motor for 1963 pick-up. 658-8243.

1966 VW STATION WAGON FOR parts, $100. 385-3280.

IN NEED OF 1965 VAUXHALL Victor rear-end, 656-3866.

'69 340, EXCELLENT CONDItion, 385-5365.

SNOOPER RADAR DETECTOR, $75. 478-9490.

8000 LB. CAPACITY BRONCO winch and cable, 598-3938.

MGB RED TONNEAU COVER, early model, $25, 382-2305.

1964 PLYMOUTH FURY FOR parts, $30, 652-3409.

1968 CORTINA 1600 FOR PARTS or whole, 383-2636.

'64-6 CYLINDER 194, GOOD shape, $75 firm. 479-4172.

WANTED: 1953 - 59 ANGLIA transmission, reasonable. 477-2605.

162 AUTO REPAIRS, SERVICE and TOWING

RADIATOR REPAIRS, FAST TOP quality repairs at Maurice's Auto Body, 427 Beta St., phone 386-3381 or 384-8094. Located behind the Burnside Pay and Save Gas Station.

DARYL'S MOBILE AUTO REPAIRS AND SERVICE
At your home or business, 24-hour emergency service. Phone 388-4436.
Special rates for Old Age Pensioners

VM AUTO REPAIRS, SPECIALIZing in Volkswagen, Low labour rates, All jobs guaranteed, 649 John Street, Victoria, 383-1212.

AUTO REPAIRS, REASONABLE rates, experienced mechanic, fully equipped. 383-3428 after 5.

SCRAP CARS HAULED
Associated 478-9571

166 CARS AND TRUCKS WANTED

WANTED: ¾ TON FORD OR Dodge Maxi Van. Will trade 1972 Pinto Hatchback as part payment or pay cash. 477-4191, 386-6317.

VICTORIA DODGE CHRYSLER
ON YATES

HELP! WE NEED USED CARS
BEFORE YOU SELL SEE US
VICTORIA DODGE-CHRYSLER
384-8174
Hours: Mon.-Fri. 9-9
Sat. 9-6
DL No. D00867A

WE PAY
the Highest Prices for Your Clean USED Car
TRY US—YOU'LL BE SURPRISED!
CONTACT CARL SPICER
Used car mgr.
Empress Pontiac Buick GMC LTD.
382-7121 DL01227A

WANTED TO BUY
TOP QUALITY CARS
DePape Motors Ltd.
779 PANDORA 384-8035

TOP DOLLAR FOR TOP CLEAN CARS
Contact:
BRUCE LOCKHART
CORNELL-CHEV-OLDS
3050 Douglas 385-5777

TROUBLE SELLING YOUR CAR OR TRUCK?
CALL or COME INTO
GARDEN CITY AUTO SALES
2978 Douglas 382-9111

CASH FOR LATE MODEL CARS
We also consign
ESQUIMALT AUTOMART LTD
480 Esquimalt 382-7195

168 CAMPERS, TRAILERS and MOTOR HOMES

FOR RENT AND SALE
TRAVEL TRAILERS 13 TO 22 FEET, $1,300 to $5,900. D & P TRAILER RENTALS LTD. 656-3411.

TRAVEL TRAILER OR MOTORhome wanted to rent as staff lunchroom for James Bay business under construction. Required only Tuesday to Friday for about 6 months. Call Frank Malerby. 386-6355, 9-5.

STARCRAFT HARDTOP TENT trailer with 8x10 awning, spring-loaded poles, furnace, wardrobe, fully equipped kitchen, lots of storage. Excellent condition 385-7191.

1975 VANGUARD MINI-MOTORhome for sale, many extras including awning, excellent shape, low milage. $12,000. 474-2016, evenings.

FOR RENT, CLASS A STYLE motor home, fully self contained, sleeps 6, $190 per week plus 10c per mile. First 100 imiles free. No hidden or extra charges. 658-8526.

TWO CAMPERS FOR SALE, 9½' Vanguard fully equipped, $3,000 firm. Also 10½' camper, fully equipped, $1,800. 478-7947 or 478-0142.

1974 TOYOTA, AUTOMATIC, longbox, top condition, fuel saver, Canopy and Galaxie Camper, 3 way fridge and furnace. 479-9926.

20½' COACHMAN TRAILER, July '76, Fully self-contained. As new. $5,395. Not on Sunday. 388-4377.

1974 FORD SUPERVAN, STANdard transmission, power steering, V8, 28,000 miles, Raised top, camperized, $6,000. 386-6986.

1971 24' CITATION TRAVEL trailer, new price $9,000, on sale for $4500, excellent condition, fully self-contained. 642-5796.

CLASS A 24' CONCORD MOTOR home. Air conditioner and cruise control. One owner. Excellent condition. $13,500. 658-8875.

8' CAMPERETTE FULLY INSUlated, wired, roof vent, sliding screened windows, cupboards. $480, 474-1947.

12' LIL LOAFER TRAILER, light, easy to haul, ice box, stove, sink. Offers? 216 Vancouver St. 385-3296.

1975 NOMAD 18' TANDEM TRAILer, self-contained, toilet, shower, $4,800. Also 1973 Pontiac equipped for towing. 595-6379.

VAN INTERIOR CONVERSIONS, custom crafted, to your specifications, Very reasonable rates, phone Ed, 658-8877.

TRUCK AND CAMPER $3500, 1970 International ¾ ton crew cab, 9½' custom built camper. Phone 658-6532 after 5:30.

FACTORY BUILT 10-' CAMPER, stove, fridge, 12 and 110 volt wiring, $800. 478-2879.

1973 DODGE MOTOR HOME, low mileage, top condition, 656-5014.

10'6" ELDORADO SIESTA TELEscopic camper, Fully equipped, mint shape, $1950. 383-8732.

CAMPER FOR IMPORT TRUCK, furnace stove and 3 way fridge. 478-3147.

1971 DODGE VAN, FULLY CAMperized, raised roof, sleeps 5, good condition, extras, $3,995. 479-1080.

SOFT TOP TENT TRAILER, foam mattresses and covers, zip on canopy, $350. 592-1843.

8' CAMPER, ICE BOX STOVE, and oven, Asking $1200 or best offer. 478-2267 after 3 p.m.

TENT TRAILER, OPENS 3 sides, Sleeps 6, Foam mattresses, spare tire, $750. 658-5680.

17½' TRAVEL TRAILER, 3-WAY fridge, stove, shower, flush toilet, heater, sleeps 6. $2,700, 598-6020.

GLENDETTE TRAILER, 14', easy pull, new 3-way fridge, $1500 firm. 385-5685.

HEAVY DUTY UTILITY TRAILer, ½ ton box, trail bike rack, spare tire, tested, $100. 478-4293.

UNIQUE TRAVEL TRAILER FOR 2, 592-2766.

18' SCAMPER TRAILER, HW heater, shower etc. $2,900. 656-4148.

'76 EMPRESS MINI, SLEEPS 6. Fully equipped, $14,000. 652-2914.

8' ALUMINUM CANOPY TOP, open to offers. 331 Arnot.

8' WELL INSULATED CANOPY, 38" high. 1135 Reynolds Rd.

8' CAMPRETTE FOR ½ OR ¾ pick-up. 1135 Reynolds Rd.

UTILITY TRAILER, WIRED AND tested. 479-5642.

168 CAMPERS, TRAILERS and MOTOR HOMES

PEDEN RECREATIONAL VEHICLE LTD.

VANGUARD

MOTORHOMES—CAMPERS TRAILERS—5th WHEELS VAN—CONVERSIONS

Large Selection of MOTOR HOMES

CLEAN TRADES

69 FORD VAN Camperized, pop-top 42,000 miles $4495
14' DRIFTER $1295
76 20' VANGUARD Tandem $6595
77 24' VANGUARD Motor Home Deluxe, power plant $21,500
77 11' VANGUARD Shower $6495
77 11' VANGUARD Fibreglass roof, hot water $5995

Parts And Acessories Store

SEE OUR COMPLETE STOCK of all components used to build, renovate or equip pour camper, trailer or motorhome. All at reasonable prices.

REPAIRS—RENTALS

Van Tops Installed

PEDEN R.V. LTD.
386-3464
2855 QUESNEL ST. D-01950A
Behind Empress Pontiac Buick

Fennell's
TRAILER SUPPLIES LTD.
PROPANE — REPAIRS AND APPLIANCE SERVICE
Custom Building and Van Conversions Large Parts and Accessories Store
652-3941
Mon.-Sat. 9 to 5
Sun. 12 to 4
6459 Patricia Bay Hwy.

RENT, ENJOY AND SAVE

MOTORHOMES FORE RENT Self-contained units available in large and small sizes. Competitive rates. Book early for the best times in summer.

245-3311

DOGWOOD TRAILER SALES PARTS — PROPANE WESTERN WILDERNESS Campers WILDERNESS KOMFORT Trailers 2630 Deville Road Highway 1 at Millstream 478-6841 DL-00421A

25' EMPRESS CLASS A MOtorhome, air-conditioner, generator, canopy. Exceptional condition, $15,500. View at Canoe Cove Yacht Sales, Sidney, 656-5711.

'75 KIT-COMPANION 24' TRAILer. Completely self-contained with all amenities including tub and shower. Excellent condition, $5500. 382-8932.

PARK YOUR TRAILER OR camper for weekend on your private forest in recreational area. 8 mile circle, easy terms. Joe Blodgett or B. Morrison 388-4455.

1975 BENDIX CITATION MOTOR home, 24', as new, 7,000 miles, lighting plant, air conditioning, stereo. Phone 478-6619 after 5.

FREE TRAILER SPACE AVAILable in Recreational Park, for some caretaking. Joe Blodgett 388-4455.

MINI MOTORHOME, 1976 19' Dodge Jamboree, 350 motor, power steering and brakes, self-contained, $12,800. Phone 385-7336.

STORAGE PROBLEM. STORE your boat, camper or recreation vehicle at 2145 Keating X Rd. Fenced. 658-5515.

MOTORHOME, FOR RENT, available June, 1st week in July, and after August. 479-3503, 479-6344.

VANGUARD TYPE CANOPY, fits 8' box, camperized with insulation, lights, curtains, bed. $425. 384-5225, evenings 598-7637.

1975 31' PROWLER TRAILER, well maintained with very little road mileage, $7000 firm. 28-974 Goldstream Ave., 478-6775, 474-1724.

1971 FORD ¾-TON AUTOMATIC, low mileage with 1971 11' super deluxe Vanguard camper; asking $6900. 479-6094 after 6.

'75 CAVEMAN, FRIDGE, FURnace, 2 tanks, sleeps 5, water pump, large top bunk, $2500. 478-3080.

1976 VANGUARD CAMPER, 8'9", furnace, stove, oven, fridge and toilet. Immaculate. 746-4572 after 5 p.m.

URGENT! MUST SELL. 10'6" ELdorado telescopic camper, propane fridge, stove, furnace, oven. Sleeps 4. Good condition. $1200 or offers. 479-8035.

TRUCK AND CAMPER, '75 GMC ¾-ton, V8 auto, '69 Open Road 10½', fully equipped. Must sell. $6900 or best offer. Wait at 383-0970.

FOR SALE, BRAND NEW, 4 hyd. jacks, or trade for Brophy type. Used camper furnace. Call after 5. 592-0364.

'69 FORD RANGER ¾ TON PICKup, 360 motor, auto trans; '69 gold lined fiberglass 11' camper. 477-4009.

CLEAN 8' FACTORY CAMPER with fridge, stove, 110 volt, boat loader and motor mount, etc. $1750. 479-8767 or 382-0915.

LARGE HARDTOP KAPLAN camper, sleeps 5, mirrors unnecessary, excellent condition, $700. 385-7409.

'69 ECONOLINE 1-TON VAN, fully camperized, pop-up top, rebuilt motor, $3795. 383-8985.

FOR RENT: 21' WINNEBAGO motorhome; June 10th-17th; August 26th on. Phone 477-2704.

BOAT LOADERS, BOAT loaders, campers, vans, mini homes. 478-3796, 478-2754.

WANTED — 14' SCAMPER trailer, 69-75, in good condition. 478-2656.

5TH WHEEL TRAILER, 26' GOOD condition, hitch included, firm $9000. 656-1402.

8-FT. CAMPER, 1 YEAR OLD, icebox, stove, furnace, excellent condition, $2500. 656-4034.

'73 FORD E3000 ECONO, 302 auto, PS, PB, fully camperized, ceder T and G. After 5, 656-5070.

SOFT TOP TENT TRAILER, good condition, sleeps 4, $200. 382-1328.

WANTED: TRAILER SUITABLE for conversion to carry canoes. Phone 656-3690.

14' TRAILER, 3-WAY FRIDGE, furnace, sink holding tank, sleeps 6, $1,000. 386-7256.

1975 HARD TOP TENT TRAILER, sleeps six, good condition, $1,250 firm. 477-4673.

EUROPEAN SOFT-TOP TENT trailer, sleeps 8, kitchen unit plus extras. Asking $600, 478-2884.

1976 27' TRAVEL TRAILER, DEluxe Penthouse model, sleeps 7, $7995 o.b.o. 386-3770 evenings.

8' INSULATED ALUMINIUM canopy, with sliding windows, $300. 658-5068.

1970 26' TRAILER, SELF-CONtained, suitable to live-in. Best offer. 384-2890.

SMALL LIGHTWEIGHT SHASTA trailer, sleeps 2 adults, 2 children. $1200. 652-2930.

4X4 TRUCK AND CAMPER, good condition. 384-3218.

HARD-TOP TENT TRAILER, good condition, $200. 477-9270.

168 CAMPERS, TRAILERS and MOTOR HOMES

DOMINION MOTORS
HOME OF
—LAYTON—HOLIDAIRE trailers
—KIT Campers
—CHINOOK Motor Homes

BRAND NEW '78
Toyota Chinook Mini-Motorhome
ECONOMY, EASY TO HANDLE, QUALITY, AND STYLE. SEE IT TODAY!!!

Good Used RV's
72 KIT 24 ft. Trailer fully s-c with air conditioner and awning only $5295
65 GMC ¾ ton 4-speed only 38,000 miles with 8 ft. Security camper $2995
78 FLEETCRAFT 18' S.C. $4,995
76 BRITTANY 23' M-Home $16,950
74 SECURITY 11' Toilet $4198
— 9½' Home Built Camper $925

PARTS, ACCESSORIES REPAIRS
HOURS OPEN
MON. to SAT., 8 A.M. to 5 P.M.
Dealer Licence Number D-00448A
1703 BLANSHARD ST. (Across from Hudson's Bay parking lot), Victoria, B.C. 385-5012.

COASTLINE TRAILER CENTRE
3388 Douglas (Across from Suburban Motors)
Open Nightly 'Til 8 (Monday through Thursday) In our Lighted Indoor Showroom
—Trailers
—Campers
—Motorhomes
—Parts
—Accessories
—Service
"WE WANT YOU AS A SATISFIED CUSTOMER"
REMEMBER WE'RE OPEN SUNDAYS 1-5 P.M.
382-6102
D-01346A

BOB'S MOBILE HOMES LTD.
25 Crease 386-3623
DL 00414A
NOW IN STOCK
21' NOMAD with storm windows, double insul., fully self-contained. $7295
22' NOMAD new for 78, double doors, fully self-contained. $7750

IMPALA CAMPING WORLD
APOLLO OTTO BOLER LIONEL WINNEBAGO
FLEETCRAFT, SUNDOWNER HOLIDAIRE, LEISURECRAFT CANOPY TOPS — ACCESSORIES
PAT BAY HWY., SIDNEY 656-5504 MDL 2488
OPEN 7 DAYS
Book Tent Trailer Rentals NOW NOT MANY LEFT!
'78 FLEETCRAFT TANDEM self-contained trailer $4895.
USED UNITS
'74 COURIER pickup with 7 ft Okanagan camper. Real clean $3995

OKANAGAN
MOTOR HOMES — CAMPERS TRAILERS — CANOPY TOPS Parts and Accessories — REPAIRS —
"We Install Hitches and stall Hitches and Do Wiring"
NOW OPEN TIL 9 P.M. THURSDAY AND FRIDAY
LOGAN'S RV SERVICE CENTRE 650 Burnside near Douglas
384-0213 D-00287A

77 GMC VAN, 6000 MILES, DEluxe, completely camperized, padded leatherette ceiling, rosewood panelling, walls and cupboards, 3-way fridge, stove with oven, heater, automatic water pump, sink, separate toilet, swivel captain's chair, plush velvet seats, table, carpets throughout. 592-9757.

NICEST UNIT IN TOWN Maroon F250 Camper Special, 1-ton, extended bumper, PS, PB, new tires, 38,000 mi., with 11 ft. factory camper with almost everything. Sell at $5800 for quick sale. 479-8767, 382-0915.

VERY SPECIAL, $3850, 20-FT. Aristocrat travel trailer, 1971, tandem wheels, new tires, spare, anti-sway bar, equalizer hitch, large fridge, stove, oven, toilet shower, completely self-contained, awning, jacks; trailer little used. 642-3882.

'74 FORD VAN, RAISED ROOF, 3-way fridge, stove, sink, large water, propane light, ample storage, sleeps 2 adults and 2 small children. Good mileage, 302 automatic. No reasonable offer refused. 478-6433.

EXCELLENT CONDITION 25' Southwood class A motorhome, fiberglass over welded steel frame. Under 14,000 miles, sleeps 7, $18,000, 656-4383 after 6 and weekends.

SOLID 8' UNICORN ALUMINUM canopy with boat rack, inside wood panelling insulated, lights, vent, sliding windows with screens, $325, 382-0177.

12X8 GLENDALE TRAILER, $1,000 or best offer. Has portable toilet, propane stove, electric heater, sleeps 4. 652-1758.

FOR SALE; 1977 LIONEL 85 hardtop tent trailer, used one week; includes 3-burner stove, sink, water hookup, icebox and furnace. $2750. 656-4672.

1971 GMC RAISED ROOF VAN, 2 spare tires, power steering, power brakes, 3-way fridge, stove, sink, furnace, potti, sleeps 4. $5000 or best offer. 383-6871.

1973 20' TANDEM SCAMPER trailer, sleeps 6, awning; hardly used. Immaculate inside and out. 479-6743.

'74 VANGUARD 8' CAMPER, new 3-way fridge, jacks, fold down, $2500. 479-6231 after 3 p.m.

12' CAVEMAN CAMPER, STOVE, fridge, hot water, shower, etc., $4,500. Call 478-6619, after 5 p.m.

1970 SCAMPER 18', EXTRA wide, excellent condition. Phone: 479-0952.

16' ARISTOCRAT, FULLY equipped, $1500 or best offer. 477-5532.

1970 ROULLETTE 27½' TRAILER, self-contained. Excellent condition. $5000. 478-1233.

23' TAURAS TAMDEN WHEEL trailer, fully self-contained, sleeps six, top condition, $5200. 658-8652.

'72 23' TRAVEL TRAILER, FULLY self-contained. Call 642-5057 after 6 p.m.

72 VW VAN CAMPER, EXcellent condition, 66,000 miles, new sodium valves, $3150. 478-1329.

WANTED; OLDER TRAILER for permanent parking, 16' desired. 384-6653.

9½' VANGUARD CAMPER, 4 jacks, oven, separate vanity, $2500. 743-9441.

H.T. TENT TRAILER, SLEEPS 6, good condition, ideal for small car, $650. 478-6075 after 6 p.m.

FOR SALE, TENT TRAILER. 598-2319.

CAMPERS FOR RENT BY WEEK or month, 384-6365.

1976 TERRY 30' 5TH WHEEL trailer, offers or trades. 388-6617.

CAMPER, 11 FOOT, IMMACUlate, $3,900. 479-1020.

1976 RANDELL 18' FIFTH wheel used once, $5000. 479-8332.

CAMPERS FOR RENT, BOOK early, 478-3080.

168 CAMPERS, TRAILERS and MOTOR HOMES

FOR RENT, LARGE CAMPER for ¾ ton truck, fully equipped, sleeps 5, 478-9119.

FOR SALE, TOW BAR, BOLT ON, no cutting, fits Volkswagen Bug, $200, 658-8526.

16' TRAILER, SLEEPS 5, fridge, stove with oven, electric brakes, $1,300 or offers. 383-2788.

1974 FUN TIME CAMPER, COMpletely self-contained, sleeps 6, 478-3358.

ALUMINUM TRUCK CANOPY, 96"x72"x33"H, excellent condition, $275. 652-5727.

'77 VW WESTFALIA ORIGINAL condition, 9,000 miles, $8350. Phone 652-3463.

'71 ARISTOCRAT, LOW LINER, 17½', self-contained. $2695, 382-4461.

RENT NEW MOTORHOME, ACcommodates six. Summer bookings, available. 477-0968, 477-2333.

EATONIA SOFT TOP TENT trailer, sleeps 4, mattresses, spare tire, interior light. $300. 477-7339.

1977 BONAIR 1150, 3-WAY fridge, stove, furnace, brakes, extras, $3500. 474-2949.

53' FORD CONVERTED BUS, good condition, cheap. 2126 Spring Rd.

169 MOBILE HOMES AND PARKS

REPOSSESSED SALE
BEING SOLD BY FINANCE CO.
Must Be Sold "IMMEDIATELY"

Three units will be sold at dealers cost plus accured costs, very minimal. We have two units located at Lannon Creek Mobile Home Park, Lot No. 90 and No. 68, the balance of units can be seen on location at Sooke Rd. and Happy Valley Corners. Four 14' wide and two 24' wide. Dealers welcome. Please call 388-6275 pager 978 leave message for Charlie to make arrangements for viewing, or call 294-6346 Burnaby.

CHOOSE ONE
60 x 12 Lannon Creek $13,900
64 x 12 Lannon Creek $17,000 with workshop and extra Br.
68 x 12 plus den plus workshop plus garden shed Florence Lake $20,900.
These are super mobiles in parks better than any in their districts. Landscaped. No fuss, no muss and cheaper than new equivalents. We trade homes.
478-3561 FRED CRAIG 642-5886 BLOCK BROS. REALTY LTD.

WE'RE IN AND MOVING
The first homes are in and occupancy available June 1
TWIN OAKS
At last! Luxurious living only minutes from downtown Victoria! Large landscaped lots, city bus, rec area, sewer, much more! Only 17 homes left and going fast! Model homes on display 7 days a week. Hours 9-8 Call now! Buy Right Homes Ltd. 474-2154 Trans Can at Spencer DL01927

JUST ARRIVED
SOUTHERN FLASH
Just what you've waited for fantastic design—great features island kitchen raised dining room spacious bedrms beamed ceilings deluxe throughout
Can be located 5 KM from town. Buy Right Homes 474-2154

OWN YOUR OWN HOME! LIKE NEW 68' x 12' WESTBROOK HOME LOCATED IN PARK AT SHAWNIGAN LAKE. YOUR CAR, BOAT, PROPERTY, CAMPER, TRUCK, OR HOUSE COULD BE THE DOWN-PAYMENT. REDUCED TO $14,900. CONTACT SALES STAFF AT REG MIDGLEY MOTORS LTD. 385-8756. DL00247A.

TRI-WAY MOBILE HOME PARK 12x68 Safeway Manor, large living room, 2 bedrooms, utility room with washer and dryer, Moffat Estate range, frostfree fridge, situated on large landscaped lot, 2 car parking, adults only, 384-8791, DL-01297-A, Kramer Holdings Ltd.

1976 35' ONE BEDROOM KIT companion with tip out in living area, furnished has bathroom and large fridge, Park model. Ideal home for two, asking $7900 will accept offers or trade on smaller travel trailer, 479-3049.

GOLDSTREAM HOMES
If you like country living, beautiful Spectacle Lake trout at your front door. This week's special 12'x64', 2 BR. Must be sold. $12,000. Marshall Smith, bus. 478-1751, res. 478-8774. D. 01280A.

FOR SALE BY OWNER, 24X52 furnished double wide, in Lannon Creek Park, 3-bedroom, 2-bathroom, landscaped, many extras, illness causes sale. Phone 384-2876 after 8:30 p.m.

LAST 24x52 REPO LEFT! New 1152 sq. ft. of luxury in this 3 bedroom, 2 bath, family room, electric heat, beautiful water view site. Reg. $34,440. Now $25,900. This won't last! Buyright. 474-2154.

GOLDSTREAM HOMES
14' x 70', 3 BR Glendale, can not be replaced on wholesale at this price — $16000. Can be set on private lot. Marshall Smith bus. 478-1751, res. 478-8774. DL 01280 A.

MOBILE HOME ON DALLAS Rd.? No, but view is just as spectacular, and on waters edge, only 25 miles west. 12x56, $8500, 642-5511.

LOOKING FOR A BARGAIN? Call us now! With over 30 used homes and 100 new home sites. We have the home for you! Prices, terms to suit. Buyright. 474-2154.

MOBILE HOME, 12X68, 2 BEDrooms, 1 year old, double carport, patio, storage shed; adults only, no pets, lawn and garden in. Close to Duncan. Phone 748-0267.

COMPLETELY FURNISHED 3-bedroom Moduline home in family park, double parking. First offer to $12,900 takes it. Must be sold by May 31. 383-1927, 642-5388.

35'X8' TRAILER ON PAD OR EXcellent for summer cottage on property. $2,500. 474-1938 after 7 p.m.

URGENT; HAVE MOVED TO mainland desperate to sell 12x64 Lamplighter in Langford; asking $13,900, open to offers. 656-5225.

12X60 GLENDALE 2-BEDROOM, appliances, workshop, shed, storage, garden. 54-2587 Selwyn. 478-7953.

1975 12 BY 60 CHANCELLOR, ADditions and options, rent $88.75, Lannon Creek Park, $15,000. 642-5338.

1974 ECONOLINE CAMPER CONversion, raised roof, power steering, power brakes, excellent condition, $5000. 478-9757.

FOR RENT 12X64 MOBILE WITH sundeck, workshop and 4 applainces, family park, Sooke. 598-1601.

IMMEDIATE OCCUPANCY, NO. 53 — 2587 Selwyn Road, adult park, many extras, highest offer. 478-6963, 479-1077.

PROBABLY THE NICEST HOME set-up in Victoria. 12x60, 2 bedroom on beautifully landscaped lot. Only $17,000. 478-0049.

SHOPPING UP-ISLAND? Save gas, see us first. Buy Right Homes. TransCan at Spencer Rd., 474-2154.

WATERFRONT! Enormous lot only 10 min. from Vic. with this beautiful 68x121 Try your offer! Buyright 474-2154.

ALMOST WATERFRONT Has a water view 12x64 — appls. Military pays commission only $12,900. Buy Right Homes, 474-2154.

MILITARY — COMMISSION 2 transfers both homes 12x68, both prices reduced to $12,900. Buy Right Homes 474-2154.

LUXURY 1975 36' "TRAVELEZE" travel trailer with 2 tip-outs, ideal mobile home for couple. $10,500. Pad rent $50 a month. 478-5246.

1976 12X68 BRITTANY, ON pad, in Sooke. Reasonable offer accepted. 385-3971.

MOBILE HOME SPACES FOR rent, $59 and $65, available immediately, 382-2566.

10X50 CARPORT SHED, GOOD condition, adult park. 478-4562.

12 X 60 KNIGHT, EXCELLENT condition. Adult park. 478-4562.

169 MOBILE HOMES AND PARKS

GOLDSTREAM HOMES
24' x 48' double wide set up in adult section, Skirted. READY TO MOVE IN. Open House, Sat. and Sun. 2 p.m. - 4 p.m. Marshall Smith, bus. 478-1751, res. 478-8774. DL 01280 A.

WELL LOCATED SINGLES, DOUbles, in both adult and family areas of Hidden Valley. For full information call Keith 478-6434 or 478-0034. Admiral Homes Ltd. D-01343A.

GOLDSTREAM HOMES
24' x 52' double wide. Open house, 2 p.m. to 4 p.m. Sat. and Sun. Marshall Smith, bus. 478-1751, res. 478-8774 DL 01280A.

REPO?
1974 Brittany 12x68, 3 bedroom on acreage, 10 miles from downtown, any reasonable deal considered, trade or whatever. Must-must go! 479-5559 anytime.

12 X 56 PARKWOOD TRAILER, 2 bedrooms, 4 appliances, large storage shed and veranda. Located in adult park Colwood Corner. Price $13,500. Open to offers. Phone 474-2897.

MOBILE HOME FOR RENT, 2659 Mt. Newton Cross Road, 12 x 68, two bedrooms. Must be rented immediately. Older persons preferred. 652-3505.

178 SUMMER HOMES COTTAGES, RESORTS

SNOWATER AT MT. BAKER (1½ hrs. from Tsawwassen). One bedroom condominium — weekly $250 (max. 4 persons). Two bedroom — weekly $295 (max. 6 persons); full kitchen, two pools, saunas, tennis courts, recquet ball, etc. Barbeque facilities, national park at your doorstep. Call Travelworld 382-3121.

"A" FRAME CABIN ON COwichan Lake, sleeps 4. Good swimming. Available for July and August. 112-743-9165.

MODERN COTTAGE LAKE COwichan, safe beach, weekly June-July. 479-6618.

TRAILER FOR RENT, MOUNtain View Resort, Shawnigan Lake, June 26th to August 25th. 384-3439.

181 TOURIST ACCOMMODATION

COZY COTTAGES AND MODERN units. Daily, weekly and monthly rates. No pets. Malahat Bungalows. 478-3011.

ENGLISH STYLE BED AND breakfast. Daily, weekly rates available. 595-5411 or 595-2697.

RELAX THIS WEEKEND Bright, one and two bedroom beach front units. Heated pool. 478-3323.

190 ROOM AND BOARD

LOVELY ACCOMMODATION FOR independent older lady, in South Oak Bay. Close to shopping and bus line, 595-5347.

CRAIGMYLE Excellent meals, 1 mile from town, daily rates available. 595-5411.

ROOM FOR QUIET MIDDLE-aged working lady, facilities negotiable. Close-in, 595-5937.

BOARD AND ROOM IN QUIET family home for working person. Phone 477-4211, after 4 p.m.

PLEASANT ROOM FOR RENT with board. Male University student or working man. 592-7484.

193 ROOMS TO RENT

ROOM FOR RENT IN LOVELY seaside character home. Full use of all facilities, including greenhouse, boathouse, modern kitchen. Would suit employed, single, mature young adult. Immediate occupancy, references required, call anytime, after 12. 598-3294.

ONE ROOM WITH KITCHENette, furnished, light, water and heat included, $95 per month. Close to Wellburns. Elderly person only, man or woman. 386-7375.

NICE ROOM, HOT PLATE, fridge, homey atmosphere, $105. 386-6283.

CLEAN LARGE ROOM FOR SINgle working man, 385-7282 or 652-1374.

LARGE, CARPETED, SHARE kitchen, laundry and bath, close in, 658-1158 after 5 p.m.

FURNISHED ROOM TO RENT, Glanford area. Call 479-2445, $100 monthly.

ROOM TO RENT, $100. PHONE before 10 a.m. 382-8717.

LARGE ROOM AND KITCHENette and utilities. Senior. 384-8568.

197 HOUSEKEEPING ROOMS TO RENT

WALKING DISTANCE TO TOWN. Housekeeping room. Rent $88.48. Available June 1st. To View Call 384-5830
david burr ltd.
655 Fort St. 384-9335

OAK BAY BORDER Large bright room in charming older home adjacent to park recreation facilities and convenient to buses and shopping. 595-0765, 595-5376.

NEWLY RENOVATED Rooms with bed, table, chairs, hotplate, fridge, carpeted. Utilities included. One block from bus. 384-5605.

FURNISHED ROOM, STOVE, fridge, share bath, in congenial Fairfield home, near park, shopping and laundromat. Suit gentleman, 384-2915, after 12 noon.

$130 PER MONTH, LARGE ROOM facing south, hot plate-oven and fridge, share other facilities, near Jubilee. 595-0152.

CHARACTER HOME IN FAIRfield. One large furnished room, $95. One smaller furnished room, $85. 216 Moss. 477-7050.

$85. OR $105. FAIRFIELD, WALL to wall carpeting, lovely furnished main floor rooms for ladies. 479-4353.

LARGE, CLEAN FURNISHED housekeeping room with kitchenette, all utilities included, close to downtown. 478-0915.

DOWNTOWN, EVERYTHING supplied, stove, fridge; quiet working man or active pensioner. 711 Johnson.

LARGE, MODERN HOUSEKEEPing room. Close to the University. $120 per month. 477-1031 before 6 p.m.

BRIGHT BEDROOM, UTILITIES included, close to town, no pets, $100. 2319 Wark St. 382-5521.

ROCKLAND MANOR, WELL furnished room with private kitchen, quiet house. 595-8295.

YOUNG WORKING PEOPLE TO share house in James Bay. After 5, 383-2622.

FURNISHED ROOM INCLUDES linen and TV, $80; near Vic High. 383-0603.

FAIRFIELD, FURNISHED room, share kitchen and bath; $100 per month. 388-4501.

HOUSEKEEPING UNIT, FERNwood area, suit single male, $98. 385-5262.

LARGE FURNISHED FRIDGE, stove, Quadra and Bay, gentlemen. $75. 478-8155 after 6 p.m.

$85, WALKING DISTANCE TO town, open for rent 11 a.m. to 1 p.m. 1157 Johnson.

JULY 1ST, $75-$115, FAIRfield or Oak Bay. Charmingly furnished rooms for ladies. 479-4353.

FAIRFIELD AREA, PRIVATE, quiet, furnished. 382-0535.

FAIRFIELD, BEDSITTING AND kitchen, $160, 383-6529.

CLEAN, FURNISHED, 2 ROOM unit. Phone after 5 p.m. 598-1144.

ROOM FOR MALE PENSIONER, non-drinker, $80. 1255 Pandora.

FURNISHED HOUSEKEEPING room, all supplied. 383-2242.

200 APARTMENTS TO RENT UNFURNISHED

CASA DEL RIO
1535 JUBILEE AVE.
Available July 1, 1-bedroom top floor, $200.15; 2nd floor, $194; located on quiet street, one block off Richmond Avenue, wall-to-wall carpets, close to shopping centre, hospital and bus service, adults only, Manager, 598-6987.

FAMILY ACCOMMODATION
AVAILABLE IMMEDIATELY
655 Ellery, Esquimalt. Your choice of 1, 2, or 3-bdrm. suites with excellent managers. Phone Mr. and Mrs. Perkins, 382-2942.

CONDOMINIUM—TWO BEDROOM suite across from Beacon Hill Park, rent $325. 384-1381.

200 APARTMENTS TO FURNITURE TO RENT

F. W. Staples
(Division of Halycon Realty Ltd.)
388-4243
SHOP FROM OUR CATALOGUE OF BRAND NEW APARTMENT BUILDINGS
Need a ride? We are available any time

WHITECAP MANOR
343 Simcoe — 388-7854
Brand new apartment building on a very quiet street. Only two blocks from the James Bay shopping mall. Large, bright bachelors and bedroom suites, with deluxe kitchen and large balconies. Some of the suites even have ocean views.

INVERNESS MANOR
960 Inverness — 385-5292
Quiet country setting yet in the city. One-and two-BR apts. in this new building which looks over our city. Three blocks from Mayfair centre and only a 10-minute direct ride to downtown.

DUNDAS MANOR
404 Dundas — 383-4547
"Do you want" a one-BR top-floor suite in Vic West. Only 10 minutes ride to downtown, quiet building on a small dead-end street. Call us right now to view.

QUEENSTON MANOR
107 Queens — 388-4380
Large bachelors and 1-BR available with all papered featured walls, broadloom, drapes, colored appliances, elevator, Quiet, smaller, controlled entrance building and only 5 minutes to downtown.

THE DONEGAL
2593 Dowler Pl. — 383-2537
Quite a bargain for the price, Large 1-BR units, featuring full carpeting, all drapes, great appliances, elevator, free parking. Large balconies and only 5 minutes to downtown.

BRAEMORE MANOR
1118 Balmoral — 385-5248
Top floor, corner one-BR suite with all the features of above building on small quiet dead-end street. Shopping around the corner and only a 10-minute walk to downtown. Why use a car?

THE TREE HOUSE
1229 Pandora — 388-4243
This 1-BR apt. is the last unit in an architecturally-designated building, is color co-ordinated and is available now. Wallpapered, appliances, etc, etc, etc., are standard features. Walk to work. Really, it's good exercise.

PRINCE ALBERT MANOR
1025 Kings — 388-5716
Top floor bach and 1-BR are available with all features available necessary to live like a "King" or "Queen." Two minutes to shopping and a 10-minute ride to downtown. Don't miss seeing this quiet building just a block away from all shopping facilities.

ROYAL GRAHAM
2648 Graham — 382-2881
Why guess how your furniture will look? Visit our display suite. Comfortable suites in this well-cared-for new building close to shopping and near a direct bus route to downtown. You can't go wrong.

Office Hours: 388-4243
After: 383-5716
477-9177
WE ARE AVAILABLE ANYTIME

BEACON HILL PLAZA
151 St. Andrew's, 140 Douglas
Beacon and Simcoe
Across from Beautiful
Beacon Hill Park
—woodburning fireplaces
—penthouses with lofts
—private gardens with generous patios, ceder trellis, arbors
—spectacular views of ocean, mountains, harbour, parliament buildings and park
—live in Victoria's finest apartments), close to ocean waterfront and downtown shops, across from beautiful
Beacon Hill Park
ADULT ORIENTED
BY APPOINTMENT 384-5242

SEAFORTH NOW RENTING
Townhouse units and Penthouse suites available now. Renting from $305-$400. UP TO 2 MONTHS FREE RENT IN THE YEAR PROVIDING YOU RENT BEFORE AUGUST 1ST. Amenities include: Controlled underground parking, fridge, stove, washer and dryer.
547-549 ESQUIMALT RD. Manager: Suite 10, Phone 384-7735 or 9-5 weekdays 388-4232.

Waterfront Suites
Reasonable Rents
Located on a quiet dead-end road, features indoor pool, sauna, some covered parking, heat and cablevision included in rent. Sorry, no pets. One and two-bedroom suites available. Call resident manager, 385-4022 or Realspan Properties Ltd., 388-6454.

1 BDRM., $205
350 LINDEN
Just a few blocks from Beacon Hill Park and Cook St. shopping area. New block. Available July 1. For appt. to view phone Res. Mgr. M. and Mrs. Patterson, 385-0742.

LORD STANLEY MANOR
1-bedroom suite available July 1. Bachelor available now. Adult only. For appointment, 595-4128.

200 APARTMENTS TO RENT UNFURNISHED

BROWN BROS. on BLANSHARD
"People Helping People"

PRESENTING THE PRINCE CHARLES
(215, 217, 219, 221 Gorge Road East)
This brand new development offers you a choice of four separate buildings designed for your living comfort.
Situated in the quietness of the Gorge Waterway, yet only a few minutes from town and major shopping areas. Bus stop direct to town just a short distance from your door.
Waterfront suites present a magnificent view of the Gorge waters.
Do you own a small pet? We have a special pet lease to accommodate you.
Open daily for viewing, please see resident manager or call 382-8857.
Bachelor suites from $160.00. One bedroom suites from $190.00. Two bedroom suites from $260.00.
For further information please call Brown Bros. Agencies at 385-8771.

LORD ESSEX
240 Simcoe Street 382-1082
$212.25 1 bedroom suite
$210.00 1 Bedroom suite
$244.25 2 Bedroom suite
$255.00 2 Bedroom suite
Sawna, Swirl Pool and heat included

LADY ESSEX
270 Simcoe Street 382-1082
$200.00-$217.70 1 Bedroom suites
$254.00 -$257.00 2 Bedroom suites

OAKMOUNT COURT
1341 Hillside Avenue 384-1622
$171.40 1 Bedroom suite
$213.28 2 Bedroom suite
$234.21-$238.00 2 Bedroom suites
For further information call: BROWN BROS. AGENCIES LTD. 385-8771 (anytime)

FREE ONE MONTH
Rent Includes Hot Water and Heating
Quiet established, near new block, 843 Craigflower. 1 and 2-bedroom suites. Adults only, no pets. Sauna and pool table, table tennis, on bus route. Close to shopping. For information call Res. manager, 385-4132; Office 384-9793.

OCEAN PINES
1967 Kaltasin Rd., Sooke, B.C.
FOR RENT
4-plex living in attractive landscaped setting on shore of Sooke harbour.
—living room with fireplace
—2 bedrooms
—full bathroom
—kitchen with fridge and stove
—wall-to-wall carpeting throughout
If interested, tenant can apply part of rent to future purchase.
NO PETS
INFORMATION — 642-3053

FREE RENT FOR JUNE
—Children welcome
—Convenient location
—2 bedrooms, $225
DOWLER MANOR
Res. Man. 384-7792

GORDON HEAD TOWNHOUSES
Available immediately, spacious, 2 and 3-bedrooms, private patio, 1½ baths, finished rec. room, washer and dryer, minutes from school and shopping. Family oriented living, no pets, 1-year lease. Professionally managed by Edgecombe Properties. $300 - $340. 477-5422 anytime.

LARGE and LUXURIOUS
2-bedroom condominium for rent in Gordon Head area. 2-full 4-pc. bathrooms and kitchen with eating area. Children welcome. $325. For further information please call 384-1101 or 477-8646. TOD HACKET CONSTRUCTION LTD.

McKENZIE WOOD
Featuring extra space in the halls and patios and apartments, plus 100 per cent covered parking ($7 and $10) — also uncovered parking free — elevator, quiet, dignity. Available now — 4½ rms — 2 bdrms, $270, and 4½ roms (1 bdrm, plus den) $237. Dickie Agencies Ltd. (479-0444 Res. Mgr) downtown office 382-4312.

UNIVERSITY GARDEN HOMES
2 and 3 bedrooms, close to shopping and schools. 1½ baths, family room, cablevision, includes stove and fridge, heat, hot water, drapes, parking, spacious lawns. Children welcome, no pets. 595-5313.

CARNARVON MANOR
1243 Bay St.
—1 bedroom suites available
—indoor pool
—sauna
—$193 — $200
384-8520

TERRACE GREEN
180 CROFT ST.
Opp. James Bay Sq. Bachelor, 1-br, 2-br, W-W throughout, colored app., cablevision, elevator, quiet building, close to P. Buildings. Opposite large mall. $174 to $254. Phone Bgr. at 383-3151 after 6. Adult block.

2 BDRM. $260.
AVAILABLE IMMEDIATELY
1010 McKENNZIE AVE.
This reasonably-priced suite will suit your budget and imagination. Look them over by phoning Mrs. Henderson, 479-6486.

VIEW TOWERS
One begroom and bachelor suites for rent. Sauna and swirl pool. Phone 8 a.m. to 4 p.m., Monday to Friday 382-0922.

ESQUIMALT, BACHELOR, 1 AND 2 bedroom suites. Clean, heat, hot water, cablevision included, Children welcome. Phone 478-3854, 382-5380.

SELF-CONTAINED 2-BEDROOM basement suite, fridge, stove, utilities included, Burnside-Holland area; available immediately, $220. 479-7778.

GROUND FLOOR, ONE BEDroom apartment, in quiet small block. Near Beacon Hill Park. 478-7014.

2797 CEDAR HILL RD. AT HILLside, one bedroom apartment, cablevision and heat included. 598-8749.

FORT-COOK, OLDER CHARACter home, 1 bedroom, heat, water, laundry, parking included, $172. 598-4938.

VIC WEST, TWO BEDROOMS, partially furnished, shared bath; $168.10 includes utilities, available June 1st. 385-9037.

SEPARATE ENTRANCE STUDIO suite. All utilities, parking; close-in. $135, after 6 p.m. 478-8155.

VIC WEST, 3-ROOM, GROUND level suite. $135. Quiet adult. 477-5796.

200 APARTMENTS TO RENT UNFURNISHED

STOP
Looking for a new, clean building with the best rates in town? Compare us! Five minutes from town on bus route. Children welcome. Included in rent is your parking, water, and most importantly heat (saving you approx. $30.00 per mo.). Also, ask about our lease plan.
TWO CHOICE CORNER SUITES AVAILABLE WHILE THEY LAST!!
VIEW TODAY
Craigflower House
899 CRAIGFLOWER
Call 384-1101, 385-7389
TOD HACKETT Construction Ltd.

ESQUIMALT NADEN AREA
1-BDRM., $182-$215
2-BDRM., $250-$265
BACHELOR, $168-$180
Many view and corner suites. Rent includes heat, water, cablevision, parking, appliances, sauna, swirlpool, drapes, carpeting. Controlled entrance, elevator. Phone 386-6652. 1340 Sussex.

SOOKE $165
Now available, 1-bedroom unfurnished apt. with fridge, and stove. Close to Sooke Basin with public beach access near by. OR $185 FURNISHED. Available immediately. References required. SOOKE REALTY LTD. 642-5426.

PANDORA HEIGHTS
1220 PANDORA AVE.
Large luxurious 2-bedroom suite, wood burning fireplace, large private balcony, 3 blocks from downtown, adult oriented. Available immediately. 384-1038 or 382-2012.

1-2 BEDROOM, QUIET, CLEAN, well controlled building, elevator and laundry facilities, drapes, carpet, stove, fridge, storage, balcony, cablevision, heat, water, parking; close to shopping centre, bus, parks, Esq. Senior Citizens Centre. Adults only; no pets. 382-2221.

LARGE DELUXE 1-BEDROOM condo., available immediately in quiet University area, rent has been reduced $50 per month to the right people who will take excellent care of this immaculate unit. Sauna, swirlpool, etc. $245 per month, 477-8491.

NEW $249
Central location, 2 bedrooms, 1½ baths, covered parking.
VILLA LISA
1116 Queens
Res. Man. 386-3646

CATHERINE COURT
922 GORGE RD. WEST
Bachelor suite, lovely view, quiet adult block. Suit mature older person. $130 including heat, cable, rugs, and drapes. 479-6761.

VICTORIAN APT.
2111 SPRING RD.
2-bedroom $200; 1-BR from $160. Parent with child welcome. Res. Mgr., 383-6989.

COLUMBIA APARTMENTS, 850 Admirals Rd., available July 1st. Spacious 3-bedroom suite $255; 2-bedroom $200, 1-bedroom $170; children welcome. 382-5811, 388-7651.

DOWNTOWN AREA
Bright, one-bedroom, modern apartment, $182. Includes cable, heat, parking, balcony. 652-2615, or 382-4173. Adults.

MODERN 1 BEDROOM, BEACON Hill Park, $185.93, all tenants senior retired people who enjoy a quiet well kept home. June 15th occupancy, reply Victoria Press Box 148.

YORK MANOR
James Bay bachelor and 1-bedroom, swirl pool, parking, laundry, heat cable, newer building. Phone resident manager: 388-7226.

1-BEDROOM APARTMENT available now, older building with character, close to Oak Bay Village, bus stop at door, quiet mature person preferred; $197.95 per month. 598-4029.

OAKRIDGE HOUSE
2646 Cook St., available now, clean 1 or 2 large bedroom suites. Heat, hot water, cablevision, controlled entrance, parking included. Call 388-7974 or 382-0271.

AVAILABLE JULY 1ST, 2 BEDroom ground floor apartment with frost free fridge, $211. Pacific Shores, well kept building in Oak Bay area. Sorry no pets. 386-2111, local 31.

$177 PER MONTH
1 bedroom apartment suite, available now, heat, cable and parking included, No pets, no children. 944 Tattersall Drive, close to Woolco. 478-9123, 385-2078.

SHORELINE APARTMENTS
Available June 1st, bright 2nd floor one bedroom suite, quiet adult block, no pets, $175 including heat, cable and carport, 105 Island Highway, 479-6761.

COOK-FAIRFIELD
In older house, 1-bedroom, living room, bathroom and kitchen apartment. Rent $175. Available immediately. Contact Anglo Canadian Real Estate Management, 386-8855.

NEAR DOWNTOWN, AVAILABLE now, 2315 Dowler at Queens, 1 bedroom, $185; bachelor, $165. Small, quiet building, elevator, parking, guest room. To view 478-6354.

CROFT ST. 2-BEDROOM ground floor condominium, close to beach and shops, children accepted. Available June 1st. $255. 598-5763.

LARGE TWO-BEDROOM NEWLY decorated and carpeted, laundry room, heat included, children welcome, Burnside-Tillicum, $250. Call Realspan Properties Ltd., 388-6454.

2-BEDROOM SUITE, DRAPES, fridge, stove, cablevision and heat. 5 minutes from downtown. Bus stop at door. $230. 478-0225, 384-6383.

Modern 1-bedroom apts., $199; $192; $186 per month. 975 Balmoral, 384-0307.

ONE-BEDROOM SUITE, HEAT, water, cable included, Esquimalt, $155, Single for $65. 479-9402, 384-5002.

SIDNEY
Pleasant one bedroom apartment, $204. Adults only. Manager 656-4838.

ONE-BEDROOM CONDOMINIUM beside Beacon Hill Park. Heated pool, whirl pool, heat included. $250 after 6 p.m. 386-1550, 386-9479.

CITY CENTRE
Reduced rent for couple to assist in small apartment. 598-4052 evenings.

TWO AND THREE BEDROOMS for June 1st. One and two children accepted, no dogs. Call between 9 a.m.-5 p.m. 382-0722.

BACHELOR SUITE, $115 PER month including utilities, share bathroom, available immediately. 384-1506, 384-2772.

JAMES BAY DELUXE, SPAcious two bedroom suites, all amenities, $450 per month, and up. 592-6816.

In new condominium, on QUIET cul-de-sac. Luxurious 2 bedrooms, 2 baths, near shopping, recreation, parks. $310; 382-5211.

2 BEDROOM BASEMENT SUITE for rent $200 includes utilities. 384-7448.

MODERN 1 BEDROOM, CLOSE to town, heat included, June 1st, also caretaker suite, 479-9522.

TWO BEDROOM, 235 COOK ST., $200 per month, adults only, no pets. 477-4480.

2-ROOM SUITE, $195 MONTHLY includes heat and hydro. 1388 Begbie. 595-121.

BACHELOR SUITE, $166 INcludes all utilities; Pandora-Fernwood area. 386-0015.

1-BEDROOM APT., PEMBROKE St., $170; no pets. 383-0130.

200 APARTMENTS TO RENT UNFURNISHED

BROWN BROS. on BLANSHARD
"People Helping People"

FIRST CHOICE IN APARTMENT RENTALS

BACHELOR APTS.
$151.25—Antrim Court, 2310 Quadra St.
$153.00-$157.00—Greenleaves Apts., 2523 Wark St.
$140.00-$145.00—Montana Apts., 1010 Empress St.
$160.00—The Prince Charles Apts., 215, 217, 219, 221 Gorge Road East, 382-8857.
$159.00—Skyline Gorge Apts., 2925 Qu'Appelle St.

1 BEDROOM SUITES
$178.81-$181.25—Antrim Court, 2310 Quadra St.
$190.00-$215.00—Barrington Manor, 2174 Cadboro Bay Rd.
$185.00-$190.00—Blackwood Manor, 2664 Blackwood St.
$195.00-$225.00—Campus Court, 1631 1641 McKenzie Ave. Tennis courts.
$225.00-230.00—Caprice Apts., 429 Linden Ave.
$210.00-$230.00—Chamberlain Walk, 1841 Oak Bay Ave.
$208.00-$217.50—The Charles Dickens, 243 Gorge Rd. East
$195.00—Continental House, 464 Lampson St.
$192.07-$210.65—Don Quadra, 3244 Quadra St. 388-5740.
$140.00-$190.00—Ellery Apts., 837 Ellery St. Child welcome.
$185.00-$220.00—Gordreau Apts., 129, 131, 135 Gorge Rd. East. sauna, swirlpool.
$175.00-$179.00—Greenleaves Apts., 2523 Wark St.
$168.00—Groton Manor, 550 Quadra St.
$195.00-$210.00—Highlander Apts., 2151 Haultain St.
$176.25—London Flats, 1321 Broad St.
$200.00-$217.50—Lady Essex, 270 Simcoe St.
$210.00—Lord Essex, 240 Simcoe St.
$165.25-$177.93—Lord Nelson, 1615 Belmont Ave., 1 block west Oak Bay Junction.
$184.25—Louise Apts., 1143 Pandora Ave.
$215.00-$230.00—Manchester Court, 565 Manchester St. 382-7874.
$175.00—Montana Apts., 1010 Empress St.
$171.40—Oakmont Court, 1342 Hillside Ave.
$196.25-$216.25—Pandora Villa, 1130 Pandora Ave.
$195.00-$215.00—The Prince Charles, 215, 217, 219, 221 Gorge Road East.
$164.00— 2622 Quadra St.
$220.00-$240.00—Redwood Park, 155 157 Gorge Road East
$160.00-$175.00—Regency Apts., 1975 Lee Ave. Close to Jubilee Hospital.
$300.00—1731 Rockland Ave. Fireplace.
$176.25-$190.00—Royal Ramada, 825 Cook St.
$170.86—Savannah House, 915 Cook St.
$191.02-$208.00 — Sierra Villa, 547 Niagara St. Close to Beacon Hill Park.
$200.00—Thornwood Manor, 1023 Inverness Rd.
$199.25-$211.25—Woodridge Manor 2230 Cadboro Bay Rd.
$183.00-$197.00—Wellington Manor, 1670 Fort St. Close to Oak Bay Junction.

2 BEDROOM SUITES
$275.00—Blackwood Manor, 2664 Blackwood St.
$275.00-$295.00 — Campus Court, 1631, 1641 McKenzie Ave. Tennis courts.
$285.00—The Charles Dickens, 243 Gorge Road, East.
$244.00—Continental House, 464 Lampson St. Swirlpool.
$244.00-$265.00—Don Quadra, 3244 Quadra St. 388-5740.
$225.00—Ellery Apts., 837 Ellery St. Children welcome.
$250.00—Gordreau Apts., 129, 131, 135 Gorge Rd. East. Sauna, swirlpool.
$224.00—Greenleaves Apts., 2523 Wark St.
$254.00-$257.00—Lady Essex, 270 Simcoe St., sauna.
$258.25—Lord Essex, 240 Simcoe St. Sauna and swirlpool.
$234.00-$238.00—Lord Michigan, 235 Michigan St.
$204.25—Lord Nelson, 1615 Belmont Ave.
$290.00-$300.00—Manchester Court, 565 Manchester St. Dishwashers.
$213.28—Oakmount Court, 1341 Hillside Ave.
$260.00-$300.00—The Prince Charles 215, 217, 219, 221 Gorge Road East
$225.00—622-2624 Quadra St.
$280.00-$315.00—The Redwood Park, 155, 157 Gorge Road. Pool, sauna, rec. room
$234.21—Skyline Gorge Apts., 2925 Qu'Appelle St.
$225.00—1111-1870 McKenzie Avenue, 2 Bedrooms, w-w carpeting, stove, fridge, washer, dryer, drapes, sauna, swirlpool.
$197.56-$212.00—Regency Apts., 1975 Lee Ave.
$465.00-$475.00—Village Oaks, 2225 Oak Bay Ave.

3 BEDROOM SUITES
$390.00-$410.00—Cambella Villa, 229 Ontario St.
For further information call:
BROWN BROS. AGENCIES LTD. 385-8771 (anytime)

$335.00—Interurban-Marigold. Lovely 2 Bdrm condo in newer complex. Swimming pool, rec area, sauna, swirlpool. Stove, frig, washer, parking. Ideal for small family with cat. Avail. now.

$176.70—Cook-Pandora. 1 Bdrm apt. with view, in 4 unit older block. Stove, frig, heat, water, cable, 2 entry doors. Avail. now.

$249.00—Esquimalt. Lovily 2 bdrm. apt. with harbour glimpses from balcony. All utilities, parking. Avail. now.

$138.00—Jubilee area. Large bright bachelor apts. in convenient area close to bus, shopping. Heat, water, cable included. Avail. now.

$180.00-$270.00—Central Park area. New controlled entrance bldg. 1 and 2 bdrm apts. in convenient location close to shopping, bus, town. Avail. now.

$163.39—Fairfield area across from Beacon Hill Park. Lovely 1 bdrm corner apt. on ground floor. Includes stove, frig, cable, heat, would suit older adults. No pets. Avail. now.

$60.00—Near Parliament bldgs small housekeeping suite in large home. Ideal for older lady. Avail. now.

PEMBERTON, HOLMES LTD.
1000 Government St. 384-8124

HYBURY HOUSE
3868 SHELBOURNE ST.
1 and 2 bedrooms available, includes swimming pool, sauna, jacuzzi, billiards and free heat.
477-9601

MAPLEWOOD GREEN
3255 COOK STREET
Bachelor, 1 and 2 bedroom available. Includes swimming pool, sauna, billiards and free heat. 382-0815 or 385-0045.

TREMAINE
One bedroom available, no children or pets, resident manager, 595-3061.

KINGSWOOD
Bachelor available $149.31, no children or pets, resident manager 385-5581.

ADMIRALS RD.—NADEN
Large 1-bedroom apartment, seaview, calbe, covered parking, heat. No pets. $177 per month. June 1st. 385-3261.

2 BEDROOM $232
Esquimalt, elevator, balcony, pets considered, heat, cable included. 479-5205 or 386-2730

ESQ-NADEN-YARROWS
Vacant, 1 and 2 bdrm. seaviews, adults. 386-3231, John, 477-8096.

200 APARTMENTS TO RENT UNFURNISHED

Treelane Estates

$235
PER MONTH — ONE BEDROOM

Apartments
Are now available in Victoria's newest twin towers — Tree Lane Estates. Why pay rent for a hole-in-the-wall today when you could be moving into an exciting new complex for as little as $235 per month, one bedroom — tomorrow?

Treelane Estates
103-105 Gorge Rd., features the latest in interior design, up-to-the-minute amenities, controlled access, color co-ordinated kitchens and baths, brand-name appliances and quality broadloom and draperies throughout.

The Features
Are built-in tool Saunas, Swirlpool Recreation and Hobby Rooms, Roof Gardens, Observation and Entertainment Room. Spectacular views and country-like setting just minutes from downtown.

Town Houses
Are also available from $295 per month; penthouses from $350 per month; 2-bedrooms from $410 per month.

COME IN
Any day and see for yourself. Our charming hostesses will be pleased to show our fabulous complex.
103-105 GORGE RD.
OPEN HOUSE DAILY
MON.—THURS.—10 A.M. —9
FRI.—SAT.—SUN.—NOON TO 5
388-5332
(no appointment necessary)
Concord

JULY RENT FREE
For 6-Month Lease
In this modern 2-storey garden apt. in lavely high location, overlooking city. Close to school, shops, buses. Newly decorated suites, all with patios, carpets, stoves, frig.
BACHELOR AND 2 BEDROOM SUITES FROM $159. MO. HEAT AND CABLEVISION INCLUDED
Cloverdale Townhouse Court
991 Cloverdale
Contact Manager in 101
Phone 385-0814 or
Anglo-Canadian 386-8855
or Ans. Ser. 385-0991
Greenbank Designs Ltd.

PRESENTING
GROSVENOR PLACE
1342 HILLSIDE AVE.
New condominium building featuring washer and dryer in each suite. Conveniently located bus at door.
Move in now. No rent until July 1
Bachelor from $165
1 Bedroom from $215
2 Bedroom from $270
Open daily 9—5
(Weekends) 1—5
Contact rental office 388-6691 or J. Manton 382-5211
ROBERTS INVESTMENTS LTD.

1144 ROCKLAND
One bedroom in quiet superior building, 5th floor. Available July 1. Rent includes heat, cable, and parking, $232.

1110 QUEENS
Bachelor, July 1 $154
One bedroom, June 1, $179
Rent includes heat, cable, and parking.
Phone 382-8817 or 598-6566

QUADRA AND HILLSIDE
1-bedroom suite available June 1st and 1-bedroom June 15th, $190 p.m. Call Mrs. Kenny at 383-9139 or Western Homes.

FAIRFIELD CONDO
New 2 bedroom, WW 2 baths, drapes, $350 p.m. Avail. May 1st. CENTURY 21 Western Homes. 1037 Cloverdale Ave., 388-6314.

Wedgewood Terrace
1655 CHAMBERS
Large 1-bedroomm suites, adult block, no children or pets, close to downtown. 384-6353.

JAMES BAY
Walk to sea, park, and shopping. Quiet adult block.
2 bedroom
bachelor
Phone after 5 p.m. 385-7490.

AVAILABLE NOW, QUIET AREA In Esquimalt, 2-bedroom apartments, large bright rooms, sundeck, wall-to-wall carpet, drapes, coloured appliances, controlled entrance, elevator, $275, $280. To view call 477-2787.

1 BDRM. $190.
2790 CEDAR HILL RD.
Modern block with shag carpets, free hot water, heat. Available immediately, 388-6897, 382-1678.

2-BDRM, $220
Small block, 741 Admirals Road. Heat, parking included. Child welcome. 385-0795.

NEAR DALLAS ROAD, SPACIOUS one and two-bedroom suites, one block to James Bay Mall and bus, no children. 383-9153.

OAK BAY VILLAGE
Large one-bedroom, redecorated suite, quiet building for older tenants, $182. 598-4270.

2 AND 3 BEDROOMS, SPACIOUS, carpeted, suite, central, children welcome, 384-4013 days or 479-7286 evenings.

IN NEW QUALITY CONdominium, 2 bedrooms, frost-free refrigerator, range, washer-dryer supplied; $265-$285. 382-5211.

APARTMENT TO RENT, NEXT to Navy Base. 1-bedroom, seaview. Phone anytime after 4. 479-1194.

2 BEDROOM, UTILITIES, NEAR Jubilee, non-smoker, no pets. Available June 1st. 592-7971.

1 BEDROOM SUITE, $185, 2 BEDroom, $225, fridge and stove included. 479-0289.

BRIGHT, MODERN 1-BEDROOM apt., close to beach and park; $225 per month. Phone 383-1348 after 6.

LANGFORD-COLWOOD AREA; July 1st, 2 bedroom, utilities included, $221. 478-4109.

$186 LARGE 1-BEDROOM SUITE, heat, cable, drapes included. Nice quiet building. 383-4880.

1-BEDROOM SUITE, ONLY FOR responsible people; $155 includes all facilities. Phone 477-5066.

SPACIOUS BACHELOR SUITE, Fernwood area, $159. 385-5262.

200 APARTMENTS TO RENT UNFURNISHED

BROWN BROS. on BLANSHARD

"People Helping People"

FIRST CHOICE IN APARTMENT RENTALS

REDWOOD PARK

(155, 157 Gorge Rd. E.)

Want to make a change? Tired of the same old place? Why not make your spring move to a bright, fresh suite in Redwood Park featuring a full-sized swimming pool, sauna, covered parking, and sundecks? Available immediately, one and two-bedroom suites from $200.00 and $285.00, heat included. Please call 382-6407.

ELLERY APTS.

637 Ellery St.

One of our best apartment dollar values priced from $225.00 for two-bedroom suite, and from $190.00 for a one-bedroom suite. Heat included. Children welcome. For appointment to view please call resident manager 386-0045.

CAMPUS COURT

1631-1641 McKenzie Ave.

Something just a little different, a little nicer than the ordinary. Situated in the University District close to all shopping and on bus route. Covered parking available, and for your enjoyment a tennis court.

One bedroom from $195.00
Two bedroom $300.00
To view please call 721-5062

GORDREAU APTS.

129, 131, 135 Gorge Rd. E.

Enjoy the quiet of the Gorge waters while you enjoy a swim in the beautiful full size pool, or relax in the swirl pool and sauna. The suites are large with a full sized balcony. Price to rent from $190.00 or one bedrooms and from $235.00 for two bedrooms. For appointment to view please call 382-0981, 383-6436 or 383-0530. Further information call Brown Bros. Agencies Ltd. at 385-8771.

MANCHESTER COURT

565 Manchester Road

Quiet area just off the Gorge. Close to downtown and major shopping areas. Very large suites, heat included. Dishwashers in all two bedroom suites. Priced to rent one bedrooms from: $205.00. Two bedrooms from: $270.00.

Please call resident manager at 382-7874.

VILLAGE OAKS

(2125 Oak Bay Avenue)

Quality construction throughout. Locate close to the village shopping area. Two and three-bedroom suites priced to rent from $390.00. Sorry, adults only, no children or pets.

For further information contact Brown Bros. Agencies at 385-8771

For further information please call Brown Bros. Agencies at 385-8771.

UNDER NEW MANAGEMENT
NEWTON GARDENS VILLAGE APTS.

1738 NEWTON ST.

Adult and family complex with pool and playground areas, some suites carpeted others hardwood floors.

1 BEDROOM FROM $190
2 BEDROOM FROM $220
3 BEDROOM FROM $260
PHONE 592-7869

OAKVIEW MANOR
3420 Quadra St. 386-6374

One-Bedroom from $190.00
Two-Bedroom from $265.00

Heat and outside parking included. $50 off 1st month's rent.
P. R. BROWN & SONS LTD.
762 Fort St. 385-3435

WATERFRONT

Christie Point Apartments. Admirals Rd. and Craigflower. 2-bedroom apartments in parklike surroundings all with a view. Swimming pool, boat dock and game room. No pets, this is a bird sanctuary. Rents from $230. Includes heat, drapes and cable TV. 385-0644.

1 BDRM., $180
AVAILABLE IMMEDIATELY
2 BDRM., $265
AVAILABLE JUNE 15
1037 WYCHBURY
New block, quiet street. Resident Manager 388-4259

SOUTHERLAND HOUSE
69 WEST BURNSIDE

Bright 1-bedrm apt. available July 1, w-w, sundeck, controlled entrance, close to shops, on bus line. DAYS 388-5454 EVES. 383-1770.

NORTH HILL

1 and 2 bedroom suites available. Resident Manger, 385-9398, 971 Market St.

OAK BAY WATERFRONT
Deluxe 1800 square foot suite in quiet adult building. Two bedrooms plus den, fireplace, dishwasher, swimming pool, etc. 598-6492 or 388-6652.

OAK BAY 2 BEDROOM CHARACTER suite, excellent location to beach, Rec Centre, shopping, view. Large kitchen and bath. Washer-dryer. Two fireplaces. Suitable for 2 responsible working people. $375 monthly includes heat. 595-2367.

FAMILY AND PETS
WASHER AND DRYER
3 BEDROOMS
$275-$350. Townhouse and condos. 2 baths, wall-to-wall, curtains, schools and rec centre. 383-4568.

LANGFORD
Bachelor apartment in smaller apartment block, newly renovated, some utilities paid. Available immediately, $159 per month. 478-5248.

BEACON LODGE, STUDIO, near park and sea, very pleasant quiet building, for older person, available now, $120. 383-9985, 384-9446.

SENIOR CITIZENS
Marrion Gardens, Oak Bay, bachelor handicap suite, close to shops, bus reasonable rents. For information call 592-2231.

CLOSE TO TOWN, CABLEVISION and heat included. 1 and 2 bedrooms. $182-$220, for quiet mature person. 479-6171.

VIC HIGH, LARGE 1 BEDROOM suite, clean, in side by side 4 plex, $160; 595-1117.

AVAILABLE IMMEDIATELY, 1 large bedroom suite. 384-2021 day, 658-8246 evenings.

LARGE 2 BEDROOM, GROUND floor, 4 plex apartment, $210 a month. Available now. 382-1703.

JUBILEE, 5 MINUTE WALK. Quiet building, street. 1 bedroom, $190. 595-5583.

EXECUTIVE LIVING!!
Large 1-bedroom, convenient location, all amenities. 595-6141.

ONE BEDROOM SUITE IN house — 1006 Bay St. $150. 658-5919 evenings 384-7525 days.

OAK BAY, 2 BEDROOM CONdominium, $325. Call 385-6474.

200 APARTMENTS TO RENT UNFURNISHED

YOU COULD WIN $1500 Cash

Every Month You Stay With "YOUR PLACE" APARTMENTS

Rent an apartment from us and you can win $1500.00 each month you stay during our "WIN '78" promotion. In addition to the opportunity to "WIN '78" you could draw additional bonuses of $50, $100 and $250 each month.

HERE ARE YOUR CHANCES

Each month your rent receipt will be placed in draw to take place on or-about the 5th day of the month. The maximum number of entries will not exceed 665. All "WIN '78" recipients must correctly answer a skill-testing question.

VICTORIA

335 ST. JAMES
Mr. and Mrs. Anderson 386-0847
1939 LEE
Mr. and Mrs. Kipperson 595-3061
1022 PANDORA
Mr. and Mrs. Tremblay 384-6436
1044 BALMORAL
Mr. and Mrs. Watt 386-0923
1720 COOK
Mr. and Mrs. Watt 386-0923
2530 WARK
Mr. and Mrs. Graves 385-8832
1366 HILLSIDE
Mrs. Volk 388-6234

SAANICH

4036 QUADRA
Mr. and Mrs. McGougan 479-9649
4038 QUADRA
Mr. and Mrs. W. Harris 479-3688
1000 McKENZIE
Mr. and Mrs. Darling 479-0119
984 MCKENZIE
Mr. Bridge 479-5734

ESQUIMALT

630 HEAD
Mr. and Mrs. McCallen 386-0083

FOR PERSONAL TRANSPORTATION TO VIEW
Call 388-7324
For Appointment At Your Convenience

YOUR PLACE

Management Ltd.
1720 Cook
388-7324

WESTMONT REALTY (1977) LTD. 388-4434
PROPERTY MANAGEMENT

REDECORATED SUITES
2 and 3 bedroom suites available immediately, $195 and up. Utilities included. Child welcome. Caretaker 382-6512.

WALKING DISTANCE CITY CENTRE
1 and 2 bedroom suites in new apartment. Child welcome. 384-0132.

FRESH SEA AIR
is what you get living in this deluxe 3 bedroom condo. Situated in Ross Bay. The suites have 5 appliances, controlled entrances and are nicely finished. A must to view at $375 p.m.

LARGE CLEAN SUITES
Situated close to town on bus routes. One bedroom suites from $189 including heat, wall to wall carpets, sun drapes and colored appliances. Caretaker 383-1447.

SPACIOUS
2-bedroom suites close to all amenities. Private entrance and storage area. $205 and up. 388-6895 or 477-8292.
105-920 HILLSIDE AVE.

OLDER FOLKS PREFERRED
ASCOT HOUSE
1537 Morrison
By Oak Bay Junction
1 Bedroom
G. floor $160
2 Bedroom
2 nd floor $280
3 Bedroom
Top floor $325
pets, drapes, stoves, frig., elevator. No children or pets. For permission to view phone 598-2411 or ans. service 385-0991 anytime.

Greenbank Designs Ltd.

ESQUIMALT
Two bedroom and one bedroom, good suites, good view, close to Naden and Yarrows, children welcome, small pet. 385-4832 or 385-1047.

AVAILABLE JUNE 1ST, UNFURnished one bedroom, controlled entrances, heat and cable vision, Cook Street area, elderly or mature adults, 384-5416.

SILVERWOOD, 417 QUEBEC. 1-bedroom suite $180, June 1st, modern, balcony, near parliament buildings, quiet block; adults, no pets. 384-9798.

CITY CENTRE
Office and apartment, older quiet block, references, $155-$185. 386-6829, 389-4060.

JENNIFER MANOR
2524 Quadra Street. Two 1-bedroom suites and 2 bachelors, available immediately. 385-1615.

IN ESQUIMALT, CLEAN 1 AND 2 bedroom apartments, carpet, controlled entrance, balcony, heat and cable. 386-0939.

HILLSIDE AND GRAHAM, 1 AND 2-bedroom suites, wall to wall, no pets; available June 1st. 386-2871 or 382-9995.

1-BEDROOM APARTMENT, Langford area, $179. No children or pets. Phone 478-3383.

TWO-BEDROOM CONDOMINIUM, 642 Admirals Road, $225 per month. To view 595-7284.

JAMES BAY, ONE 2-BEDROOM, June 1st, $232, across from park, wall-to-wall, 430 Michigan, 385-9388.

JUBILEE AREA — 1-BEDROOM character suite, no pets. $175. 477-7150.

ONE BEDROOM SUITE, $170, bachelor suite, $152. Heat, cable included. Quiet building. 479-5205.

1-BEDROOM SUITE, $200, INcluding all utilities, close to town, 384-9206.

ESQUIMALT — 1 BEDROOM, $150, 2 bedroom, $250. Phone 388-6474.

200 APARTMENTS TO RENT UNFURNISHED

SEASPRAY PROPERTIES LTD./REALTOR
1511 QUADRA ST.
388-3124
(24 Hrs.)

OPEN TO VIEW
12-4 P.M. DAILY

"PARK WEST MANOR"
55 Bay St.
383-7703
Lrg. Apts., water views, exercise rm., sauna. On the park.
CHILDREN WELCOME
1-Bdrm. from $200
2-Bdrm. from $245
3-Bdrm. from $290

"QUADRA TERRACE"
902 Caledonia Ave.
382-0760
Deluxe Units, heat incl., sauna. Close to town, lrg. balc.
1-bdrm. from $208

"FINLAYSON PLACE"
3142 Cedar Hill Rd.
595-6040
Unique layouts bubble windows, roof deck. Close to golf course and major shopping center. Dishwasher incl.
Bach. from $175
1-Bdm. from $215
2-Bdrm. from $270

"HILTON HOUSE"
790 Dominion Rd.
388-4146
"CHILDREN AND PETS WELCOME"
Lge. deluxe suites, w-w, drapes and appl., FREE parking.
1-Bdrm. at $180

"HARBOUR VIEW MANOR"
925 Esquimalt Rd.
384-0736
HEAT, CABLE, PARKING incl. Excellent suites, some with water view.
1-Bdrm. from $193

"SOMMERSET PLACE"
1180 Fort St.
388-9738
"INTOWN LIVING AT ITS BEST" Comfortable suites, deluxe appl. Skylights, vaulted ceilings, ample storage. Also, personal 15'x20' Workshop avail. at a minimal monthly cost.
1-Bdrm. from $190

"GREENWOOD MANOR"
1255 Verdier Ave.
(Brentwood)
652-1524
New, well landscaped 2-Storey Bldg. Close to shopping, post office, Lrg. suites, deluxe colored appl., Controled entr., laundry facilities.
2-Bdrm. from $240

"E. G. PRIOR APTS."
2622 Prior St.
384-5335
"PRICED TO RENT" hot water heat incl, lrg. suites, deluxe appl. Parking incl.
1-Bdrm. from $170
2-Bdrm. from $253

1015 KINGS RD.
at Quadra
388-9982
Lrg. Suites with top quality broadloom, deluxe appl. Decorative curtains. Close to "Disco Center". Buses at your front door.
1 Bdrm. from $190

"1333"
PANDORA AT FERNWOOD
384-0944
W-W shag, deluxe colored appl. Controlled entrance, close to town. Excellent bus routes.
Lrg. Bach. at $185 and $195

"PANDALE PLACE"
1360 Pandora
384-0650
"CHILDREN WELCOME" in this Top Quality Bldg. Controlled Entr. Lrge. Laundry facilities. Suites are lrg.
1-Bdrm. from $205
2-Bdrm. from $260

2902 WASHINGTON
off Gorge Rd.
385-2535
"ON THE WATER" Lrg. 1-Bdrm. on Top floor avail. June 1st at $210 per mth. Adult Bldg. No pets.

"CENTRAL VIEW MANOR"
1147 View St.
383-5824
NEW bldg. on a QUIET st. 1 units with quality broadloom decorative drapes. Great view of downtown. Adult bldg. No pets.
Bach. from $180
1-Bdrm. from $195

"SUNNY LANE"
3255 Quadra St.
383-9931
"JUST OPENED" Well Insulated Bldg., Thermopane Windows. Loads of Parking, Storage Area. "QUALITY AT ITS BEST"
1-Bdrm. from $200
2-Bdrm. from $250

DUPLEXES
2-Bdrm, 5x5 Duplexes — Located in the Langford and Sooke Area at $300 per mth. For appointment to view call
386-3124

OFFICE HOURS
MON.-SAT. 9-5
FRIDAY, 'TIL 8
386-3124 (24 Hrs.)

Laurel Point

LUXURY 2-BDRM. APARTMENTS, 2 BATHROOMS, WASHER AND DRYER IN APARTMENT, PANORAMIC HARBOUR VIEW, ELEGANT SURROUNDINGS IN A SECURE COMFORTABLE BUILDING, POOL AND SUANA, LOCKED PARKING GARAGE. $525 - $600 MO. TO VIEW CALL REALSPAN PROPERTIES LTD. 388-6454.

AVAILABLE NOW
AND JULY 1st
1-Bed. Ste. at $165
2-Bed. Ste. at $235

These suites located in a very quiet building especially suited to senior adults. Building is on transportation and opposite Shopping Centre. Call 382-0626. No pets. Adults only.

FORT—PANDORA

Walking distance to town. Mautre adults only. No pets or children please. 1 bedrooms from $190. 2 bedrooms from $260. 598-2394.

Kilmarnock Holdings Ltd.

Carnarvon Manor

1243 BAY ST.
1-BEDRM. SUITES
Indoor Pool
Sauna
$193-$200
383-3974 or 384-8528

QUINTRO MANOR
2800 Quadra. Large, clean, 1 or 2 bedroom suites, June 1st. Cablevision, parking, heat, hot water, controlled entrance, elevator included. Call after 3 p.m. 382-0271.

COOK AND BAY AREA. SPAcious 1 bedroom at $182, heat, hot water, cablevision, parking included, adults only, no pets, please call 384-5854.

MODERN ONE BEDROOM park-like setting, off Old Esquimalt Rd. Heat, cablevision and parking. Mature adults only. Sorry no pets. 383-3229.

6-MILE MOTEL, 497 ISLAND Highway, units to rent with fridge and range, light and heat provided. $145-$165. 478-8198.

VERY CLEAN 3-BEDROOM suite in older home near Jubilee Hospital. One child welcome. Rent $300 including heat. Phone 595-1902.

THE SENTINEL

In Esquimalt for that better apartment. 385-1249. 2-bedroom suites available.

AVAILABLE JUNE 1ST, 1 BEDroom $160, bachelor $146; including heat and cable. 384-7924, 384-2772.

3-BEDROOM CONDOMINIUM, ESquimalt. $275. Immediate occupancy. 383-9201.

VILLAGE MANOR, 2056 OAK BAY Avenue, bachelor, immediate tenancy. Contact Mrs. Flynn, 592-1598.

TWO-BEDROOM AVAILABLE June 1st. $275. monthly. Call 388-4787.

LARGE ONE BEDROOM BASEment suite. Fridge and stove, living room with fireplace. 386-9206.

200 APARTMENTS TO RENT UNFURNISHED

WINDSOR COURT APTS.

252-254-258 Gorge Rd. E.

WISHES TO INVITE YOU TO VIEW OUR SPACIOUS APTS. AND RECREATION FACILITES.

Our 3 Resident Managers will be only to glad to show you all facets of the complex.

1-bedroom suite from $195.00
2-bedroom suite from $255.00
Bachelor $175.00

Includes use of 50' indoor swimming pool — saunas — swirlpool — squash court — tennis court — universal gym.

Heat included.
Adults only. No pets.

For further information, appointments or viewing of display suite please call Resident Managers anytime.

Mr. and Mrs. Hand — 383-5059
Mr. and Mrs. Noad — 383-0509
Mr. and Mrs. Pepperall — 384-6305
or Mr. John Johnston 386-3692
Office Mon.-Fri. 388-4555

McArthur Park Estates

OPEN HOUSE
Orangewood Manor

4026 Quadra

ATTRACTIVE 2 BEDRM SUITES FOR IMMEDIATE OCCUPANCY

ENJOY OUR MANY FEATURES
—Fully broadloomed suites
—Equipped workshop
—Beautiful sunny indoor pool
—Roof garden with a view

HANDY LOCATION
—On a downtown bus route
—Convenient to all main roads
—Shopping close by

Open for Viewing Daily
Call Res. Manager, Suite 208 479-3223
or Rental Office, 479-1460
CONCORD

BROWN BROS. on BLANSHARD
"People Helping People"

NEW
THE CHARLES DICKENS

Spring is here, and what could be a nicer change than a bright new suite on the Gorge waterfront. Situated beside a parklike setting, yet only a few minutes to downtown and major shopping areas. The bus stops almost at your door. Priced to rent with heat included:

One bedroom from $203
Two bedroom from $285

See our resident manager for a special move in bonus. Please call 388-6448 or Brown Bros. Agencies at 385-8771.

VILLAGE GREEN APTS.

383-1912
386-9933

We have bachelor, 1 and 2 bedroom apartments and townhouses available for your immediate occupancy. Manager's office Ste. 213-122 Menzies.

PRINCESS LOUISE
310 ROBERTS
CHILD WELCOME
Large, bright, one-bedroom apartment, reasonable rent, good bus route, heat, hot water, cablevision, parking, fridge, stove, drapes, wall-to-wall included. Phone: 478-5550 or 384-5320.

Sansar Apts.
1140 Hillside

1 and 2-Bdr. suites, $195-$260, Clean, modern, 7 mins. to downtown, convenient bus stops by the door. Phone manager, 385-0456.

UPPER FORT ST. AREA
Available now or June 1st, a very nice 1-bedroom suite renting for only $136 per month. This is a very quiet building in a very convenient location. Please call 598-8607. Adults only, no pets.

ELDON PLACE
Now offering $50 moving-in bonus. Bachelor to 2 bedroom, heat, hot water and cablevision, heated pool, swirlpool and dry sauna, also games room. Near Woolco and Woodward's. Call 386-0614.

ESQUIMALT, 2 WEEKS FREE rent, 2 bedroom in modern apt. block. Indoor heated pool, intercom, heating, cable included; available immediately, children welcome. $247 per month. 388-5320 or 384-3738.

SEMI-WATERFRONT, LARGE, 2-bedroom suite, newly decorated, adult building, rent $252, tenant pays own utilities, phone 388-6806.

FOR RENT, LARGE 3-BEDROOM suite, lower floor, carpeted, heat and water, $195; bus stop one block. 479-6930 anytime.

FAIRFIELD QUIET ADULT building, 1 bedroom with fireplace, $247, 656-6860.

1-BEDROOM IN QUIET, WELL kept block, bus at door. Reasonable rent. 386-0561.

AVAILABLE IMMEDIATELY — modern bachelor, close to town; all utilities included. 386-0015.

LARGE BACHELOR SUITE, $130 per month, middle age. 595-2480.

200 APARTMENTS TO RENT UNFURNISHED

PRINCESS PEMBROKE APTS.

1020 Pembroke St
(By Athletic Park)

New Building
Children Welcome
Close to Town, Schools and Shopping

W to W carpets, Drapes, Large balconies, Elevator, Controlled Entrance.
DISPLAY SUITE

1-Bedroom Suites $195-$220
2 2-Bedrm. suites $265-$270

RESIDENT MANAGERS
MR. AND MRS. J. BRANT
382-9454
Anytime
SORRY, NO PETS

Chateau Rockland Apts. Ltd.

CHILDREN WELCOME ONE SMALL PET
One Month Free Rent

Large, 2-bedroom suite. New building, 859 Carrie Street, Esquimalt. For further information please call Office 384-9793.

TARA PLACE
1037 VIEW ST.
Now Renting

FOR JULY 1ST OCCUPANCY
138 well designed bachelor suites, ideally located downtown area. Balconies, underground parking, 4-pce. bathrooms, laundry facilities, color appliances. Enquire now. 388-4844 days, 383-3815 eves.

ATTRACTIVE MODERN SUITES
1—THE QUALITERRA COURT — 804 Esquimalt Rd. — has large 2 and 3-BR suites where children are welcome. Contact Mr. Graham, 385-9188.
2—THE HAIDA COURT — 803 Esquimalt Rd. — has 1 and 2-BR suites available now at reasonable rents. Please contact Mr. Stuart, 388-9893.
Complete Property Management
(A Div. of D. F. Hanley & Associates Ltd.)

CHILDREN WELCOME
2 BED. $225
DOWLER MANOR
2549 Dowler
Res. Man. 384-7792

HILLSIDE-QUADRA
$190.00 Just re-decorated top to bottom. 1 bedroom facing south. Available immediately.
JACK MEARS
OAK BAY REALTY LTD.
RENTAL DEPARTMENT
598-3321

ROCKHEIGHTS VILLA
Esquimalt. Large 2 bedrooms and 1 bedroom, coloured appliances, parking, controlled entrance, cablevision, elevator, indoor-heated pool, children welcome; $247 per month, available immediately. Resident manager, 388-5320 or 384-3738.

HILLSIDE AREA
BETWEEN COOK-QUADRA
AVAILABLE NOW OR JULY 1st
1 bedroom suites, renting from $185 per month.
A bachelor suit is available July 1st for $165 per month. Please call 386-0112. Adults only, no pets.

$175 1-BEDROOM
$150 BACHELOR
Craigflower - Tillicum area, in modern building, heat, hot water, cable, parking, carpets, drepes, appliances all found. No children or pets please. Available June 1st, to veiw phone 388-6536.

1 BDRM., $185
2 BDRM., $198
AVAILABLE JUNE 1ST
679 ESQUIMALT RD.
Heat, cable and parking included. Resident manager, 388-5736.

IN OLDER HOME, BASEMENT suite, 3 bedrooms, living room, kitchen, sunporch, bathroom; $160 per month including all utilities, available July 1st. Contact Anglo-Canadian Real Estate and Management, 386-8855.

OAK BAY, 1-BEDROOM APARTment monthly rent of $168 includes cablevision, laundry and heat. This is a sunny ground floor suite with preference given to mature person; available July 1st. 383-7777.

CLEAN SUNNY, BRIGHT apartment, Burnside-Harriet, shopping across street, bus route in front. Water, cable and controlled entrance, wall-to-wall carpet, and sundeck, $190, 385-5511, 386-7891.

NICELY DECORATED 2 BEDrooms, den, 1½ baths, kitchen, dining and living room. Four appliances and lots of storage. All on 2 levels. Close to schools, shopping and bus. $350. 386-0744.

2 BEDROOM CONDOMINIUM AT Burnside and Tillicum with pool, fridge, stove, close to shopping centre, buses and school. Available immediately $225 per month. 475-1393, 477-1940.

LARGE 1-BDRM $192
Shelbourne area, walk to stores, bus. Cablevision, carpets, controlled entrance, etc. Free parking. Quiet adult block. No pets. July 1st, 385-0297, 477-4358.

CHARACTER 1-BEDROOM, $159. Near Jubilee Hospital and walking distance to town. Includes heat, fridge, stove, bathroom, wall to wall, laundry facilities. 598-1145.

BACHELOR SUITE, UPPER LINden, upstairs bedsitting room, kitchen, bathroom, TV, $120; suitable active, retired lady. References, 383-0147.

OAK BAY, NEAR REC CENTRE, shopping, schools, parks, bus. 1 bedroom, heat, drapes, wall to wall, balcony, quiet building. $190, 595-5583.

MODERN 1 BEDROOM, HEAT, hot water, cablevision, parking included Fernwood-Denman, $181. 388-5810.

NEAR PARLIAMENT BUILDings. 1-bedroom suite in small apartment block. Available July 1. $150, 656-5672.

LOWER COOK, 3 ROOMS, self-contained, across from bus and stores. $130. Quiet Lady, 385-6217.

AVAILABLE JUNE 1ST, COOK St. area. Large 2 bedroom suite, fridge, stove, heat, 2 outside entrances. $165, 479-5922.

ESQUIMALT — 1 BEDROOM, available im mediately, harbour glimpses, $175 includes heat and hot water. 382-2210; 478-2570.

OAK BAY BORDER, 1-BEDROOM basement suite. Private entrance. Utilities included, Laundry facilities. $150, 592-4222.

3-BEDROOM, STOVE, FRIDGE heat included, close to everything, $240 479-3570.

200 APARTMENTS TO RENT UNFURNISHED

OCEAN VILLAGE

ON THE BEACH ! !

Others may offer ocean views. We offer BEACH FRONT apartments, townhouses and bungalows.

priced from
$185.00 per month

PLUS!! UP TO THREE MONTHS FREE RENT
in first year of occupancy!

the complex

OCEAN VILLAGE is a unique community with your choice of beach front apartment, garden or marine townhouses and beach bungalows.
All include wall-to-wall carpeting, draperies, full appliances and cablevision. Many suites and townhouses have decorator woodburning fireplaces.

the area

The community is located in the heart of a recreation area with golf courses, provincial park and excellent salmon fishing within a short distance. Shops, services and conveniences are nearby. Country living with city convenience.

YOU MUST SEE OCEAN VILLAGE TO BELIEVE IT!

CALL 642-5254
FOR A VIEWING APPOINTMENT

RETIRING? RETIRED?

Come and join us at beautiful Ocean Village. A unique community located on the banks of the Sooke basin.
One and two-bedroom apartments, townhouses and beach bungalows available

Meet neighbours who share your interests and hobbies, large social lounge on the premises for bingo, card games and social activities.

Golfing, salmon fishing and miles of beaches close by.

OCEAN VILLAGE — your reward for a lifetime of work well done . . . come and join us!

Call 642-5254 for appointment or transportation!

JUNE SPECIAL
$225 P/M

1-Bedrm. and Den
Heat, Parking and Cable Included

Spacious balcony, sep. D.R. Appliances, drapes, carpeted. No children or pets. Sauna, swirlpool, garden plots, extra storage.
BRENTWOOD TOWER APARTMENTS
W. Saanich Rd. at Verdier Ave. To view call Res. Mgr., 479-5910
Westgate Realty Ltd. 385-9941

OAK BAY — EXTREMELY CONvenient compact suites. Close to supermarket, stores, bus, shops, rec. centre, 1 BDRMS suite. Available now. To view call 598-7979.

TWO BDRMS. CORNER SUITE— Panoramic views of city, harbour, sea and parking — sauna and pool. Avail. now.

AVAILABLE IMMEDIATELY — One-bedroom furnished suite in High Tattersal - Maplewood area. Rent $200.

WALKING DISTANCE TO TOWN — well-kept older block. Bachelor and 1-BR suites for rent. To view call 384-5830.

david burr ltd.
655 Fort St. 384-9335

ON THE OCEAN
QUIET
DUNSMUIR HOUSE

WE OFFER:
631 Dunsmuir Road
—Harbor views
—Beautiful large suites.
—Adults only.
—Quiet atmosphere
Resident manager 388-4943

WATERFRONT

Seagate, 707 Esquimalt Rd., on Victoria's Harbour waterfront with a very large indoor-heated swimming pool and hydro therapy pool. Mature adults only, no pets. Available July 1, large 1-bedroom suite, $203, also large 2-bedroom corner suite, $275. Includes heat and cablevision. Resident Manager, 383-1731 or 388-6100. Diamond Developments Ltd.

THE HORIZONS
Two 1 bedroom deluxe suites, available immediately. First and third floors, $215 and $225 includes wall to wall carpet, drapes, colored appliances, heat, water, cable and parking. Sorry No children or pets. Close to 3 shopping centres and the University. Apply Resident Manager 1576 Midgard or 477-9489.

AVAILABLE NOW, 1 AND 2 BEDroom apartments, reasonable rent, wall to wall carpet, fridge and stove, heat and cablevision. Telephone 385-9475 between 8-12 a.m. and all day Sunday and Monday.

FOUR SEASONS LARGE 2-BEDroom, carpets, drapes, colored appliances, utilities, sauna, free parking and cablevision, quiet cul-de-sac, adults only, no pets, 934 Dingley Dell. Manager, 383-2219.

ONE BEDROOM AND DEN condo in the Savoy. Swirl pool, sauna, exercise room, laundry room and storage, dishwasher and heat included. $300. 592-0383 between 12 noon and 5:30.

TOP FLOOR CORNER
2 bedroom $237, also 2nd floor and ground floor 2 bedroom $222. Heat, water and cable included. Adult block, Harrison St. 595-4126.

REFRESHING ONE BEDROOM, close to everything you need, nice sundeck, wall to wall carpet, immaculate, $190. 385-5511.

MODERN 1 BEDROOM, LARGE sitting and dining area, stove and fridge, free laundry, no children, $165 month, 721-3084.

TWO BEDROOM CONdominium, fridge, stove washer and dryer, carpets, drapes, children, pets welcome. $300, 479-6858.

LARGE 1-BEDROOM, SEPARATE entrance, heat, cable, covered parking, no children or pets, $178, 477-3343 after 5.

LARGE BACHELOR APARTment to rent, Fairfield area, close to bus, stores and park. Phone manager, 383-9487 or 388-4561.

OAK BAY, NICE QUIET 1 BEDroom and 2 bedroom, all utilities, rugs, drapes included, 592-1167.

VANCOUVER-FAIRFIELD, ONE bedroom suite, no pets or children, 383-3942.

JULY 1ST 1 BEDROOM, POOL, tennis courts, small pet welcome, Lampson St. 383-5441.

ESQUIMALT, WALL — WALL, 1 bedroom suite, available immediately, $165, 479-8072.

OAK BAY, 1 BEDROOM SUITE, 4th floor, $196, adults, no pets, 598-3862.

FAIRFIELD — AVAILABLE now; 2 bedrooms, $200 plus hydro, 388-6275, pager 607; 385-1733.

2 BEDROOM SUITE FOR RENT, low rent, for more information call 592-9416.

$170.15, 2 BEDROOM, 877 OLD Esquimalt Road. 382-5243 or 384-5459.

$128.40, BACHELOR, $150, 1-BEDroom, 735 Pandora. 386-1946 or 384-5459.

201 APARTMENTS TO RENT FURNISHED

AVAILABLE IMMEDIATELY TO Aug. 31st, large bed sitting room, nice bright kitchen, 4-piece bath, twin beds, linen, dishes, laundry and all utilities included. Upstairs of character home, near 4 bus lines. Camosun and UVic, 3 blocks from Simpson-Sears; $250 for 2 people, available also to tourists on weekly rates. 595-2025 after 10 a.m.

VISTA ROYALE
1345 PANDORA
382-3616
June 1, 2 bedrooms, $303 includes new furniture, heat, hot water, cable, drapes, coloured appliances, shag. Large balcony. Swirlpool, sauna. Controlled entrance. Near bus and shopping. Mature adults. No pets.

$224 — ESQUIMALT CLOSE IN Large 4½ rms. — 2 bdrms. — with view of Mts. and water — includes heat, H water, cable, parking and main furniture (laundry) and others, large unfurnished for $224, $237 and $270. Dickie Agencies Ltd., 919 Fort St., 382-4312 (res. mgr. 382-1140.)

WEEKLY
DAILY
Near downtown. Spacious, fully furnished suites. Colour T.V., linen and dishes supplied.
HARTNELL HOUSE
1204 YATES STREET
383-0742 OR 386-2812

FURNISHED ONE-BEDROOM suite, controlled entrance, elevator, conveniently located. Linen and dishes available. Near Dallas and Parliament Buildings. $275 per month. 384-4529.

TWO BEDROOM FURNISHED apartment, available July 1st, $231.37. Pacific Shores, well kept building in quiet Oak Bay area. Sorry no pets. 386-2111, local 31.

DOWNTOWN FURNISHED STUDIO SUITE AVAILABLE IMMEDIATELY. KENT APTS. 1322 BLANSHARD. MATURE ADULTS. $170. 592-7536.

VIEW ROYAL BACHELOR COTtage $165, also 1 bedroom apartment with fireplace, $200, adults. 479-8112.

PARTLY FURNISHED 1-BEDroom suite, 1 year old home, private entrance, quiet area. Utilities. $180. 658-5995.

AVAILABLE IMMEDIATELY funky suite in James Bay, features bed loft, wall to wall, fireplace, ladies only. 382-0501.

ESQUIMALT, 1-BEDROOM FURnished apartment, quiet street, no-step private entrance, utilities. $220. 382-5263.

FURNISHED BACHELOR SUITE, private entrance, ground level, quiet person only. $135 per month. 477-3626.

1 BEDROOM AND KITCHENette, automatic hot water heating. Close to Hillside-Quadra. $135. monthly. 383-3468. 2716 Prior.

NEAR PARK, SEA, TOWN EXtensive views, very pleasant, comfortable bachelor. Pool, parking, etc., inclusive, 385-7841.

LARGE SELF-CONTAINED, SEmi-furnished quiet bachelor, $165. 388-7605.

COZY COTTAGES, BY DAY, week or month. No pets. Malahat Bungalows, 478-3011.

AVAILABLE JULY 1ST, ONE bedroom apartment, private entrance, 383-5261.

BACHELOR SUITE, SHARE bath with male; available now, $136.50, 474-1349, 595-0530.

SPACIOUS BACHELOR SUITE, Ferwood area, $185. 385-5262.

LARGE, BRIGHT BACHELOR suite. All utilities. $165, 479-2335.

SHARE HOME ON OCEAN! $200 p.m. Ray, 479-8807.

2-BEDROOM BASEMENT SUITE, summer only, 477-0349.

1 BEDROOM ACCOMMODATION, phone 388-9643.

202 APARTMENT FURNITURE TO RENT

MAIS

FURNITURE and APPLIANCES
RENT
COLOR or BLACK-WHITE TV'S
FURNITURE—APPLIANCES
MICROWAVE OVEN
at PENNIES per DAY
1821 COOK
385-2435

STANDARD FURNITURE
Three Rooms from
$40 per month
Immediate Delivery
382-5111

MONTH TO MONTH
Place or Group
CAMOSUN FURNITURE RENTAL
942 Fort St. 383-3655

203 APARTMENTS WANTED

DOES YOUR GARDEN NEED HELP?
Enthusiastic gardener and willing capable 17 year old son, wish to rent apartment for August 1st where owner will reduce rent in exchange for garden and yard work. Work can start immediately. Oak Bay area preferred. 598-5450.

TRANSFERRED, EXECUTIVE, single requires respectable 2 bedroom (or 1 bedroom with den) character suite or duplex Oak Bay to Gordon Head area for July 1st. Please phone 592-2709 before 9 a.m. or after 7 p.m.

FAMILY, THREE CHILDREN, seeking accommodation July 9 to August 19, accessable to University. Write Gary Russell, Libau, Manitoba.

RESPONSIBLE ADULT WITH child, 10, and cat, require 2-bedroom accommodation. Fairfield or Oak Bay, $250 inclusive. 598-5082 evenings.

RETIRED LADY WITH 10-YEAR-old cat, desires self-contained bachelor suite with own entrance and bath, utilities included, not more than $145, July 1st, 383-0583.

RESPONSIBLE ADULT COUPLE requires spacious and sunny 1 bedroom suite on quiet street in Fairfield Beacon Hill Park area. Ask for Garry 386-6359, 386-1608.

MATURE CLEAN QUIET WORKing young lady wishes suite in older house for September 1. All replies to Victoria Press Box 151.

IMMEDIATELY, 2 ADULTS WITH child need small neat apartment in James Bay. Under $175. Furnished acceptable. 385-4794.

RESPONSIBLE BUSINESSMAN requires character suite or small house within 6-mile circle, have references. 384-2323.

204 SHARED ACCOMMODATIONS

I WOULD LIKE A YOUNG LADY to share a small 2-bedroom mobile home. It is located in Langford, about one mile from Colwood Corners. I am seldom at home. Call after 10 p.m. 478-2168 (P.S. But not someone who is rowdy.)

MALE OR FEMALE ROOMMATE wanted. Furnished house, sunny rooms, fireplace, yard, convenient location. $175 including all utilities. Available immediately. Phone Ed after 5, 383-5984.

MALE ROOMMATE NEEDED
(25 to 30) to share 3 bedroom furnished home in Gonzales Bay (1 block to beach). $112 plus utilities, room has fireplace. Call 595-5380 after 6.

LARGE ROOM, FIREPLACE, share kitchen and bath, washer-dryer; employed female only, $150 inclusive. 386-1863, 383-8796.

RESPONSIBLE TIDY FEMALE to share 1,000 sq. ft. furnished suite off St. Charles. $175. Joanne, 383-7263 or 598-5144.

LARGE COMFORTABLE HOUSE near Jubilee, would like one more person to fill space and share living costs. 595-3274.

WANTED WORKING FEMALE to share my furnished 2 bedroom apartment in Langford. Phone days before 2:30 p.m. 477-0923.

TO SHARE LARGE 4-BEDROOM old country home. $250 utilities included, 652-4320.

YOUNGER WOMAN WANTED TO share older co-operative house, immediately, 598-2215.

206 DUPLEXES TO RENT

3 BEDROOM SIDE BY SIDE DUplex, like a separate home, beautiful garden $400 including gardening. Available Sept. 1st. 592-9516.

SUPERIOR STREET, $250 monthly, side-by-side, 2-bedroom. 595-4231.

206 DUPLEXES TO RENT

WESTMONT REALTY (1977) LTD. 388-4434
PROPERTY MANAGEMENT

3333 KEATS
Spacious 3-bedroom upper suite, lovely patio yard. All utilities incl. $425 per month.

CENTRAL LOCATION
1 2-bedroom upper duplex conveniently located close to town and on bus routes. Suite has fireplace. Call for viewing.

$325.00—Colwood. Close to Belmont Secondary School. Large 3 bdrm., 2 storey sxs. Balcony, carpet, fenced yard. Off-street parking. Avail. now.

$310.00—Langford. Newer, 3-bdrm unit in 4-plex. Stove, frig, w-w carpet. Avail now.

$191.12.—Bay-Government. Upper part of older home. No pets or children. One bdrm. Includes stove, frig, heat. Avail Now.

$268.63—Bay-Government. 2 bdrm lower part of older home. Stove, frig, heat included 1 child only, no pets. Avail. now.

PEMBERTON, HOLMES LTD.
1000 Government Street, 384-8124

MT. TOLMIE SLOPE
Immaculate side by side duplex, 1729 Cedar Avenue. 2 bedrooms up, 3rd or family room down. 4 appliances. Professionally landscaped lot, ideal for couple or family of three. Close to UVic, shopping centres, schools and buses. June 1st. $375. Phone 592-2939 evenings and weekends.

OAK BAY BORDER
Single student welcome, up-down dduplex both suites available, 2-bedroom with fireplace on main, $325 plus oil heat, 1 bright bedroom up $225 per month, lectric heat, 384-8694 after 4 p.m.

OCEAN VIEW
Huge 3 level deluxe duplex in lovely country setting. Excellent rental arrangement available for the right tenant. Roscoe Development Corp. 642-5254.

QUIET GORGE-TILLICUM, 1100 sq. ft. on main floor, side by side duplex. 3rd bedroom, 2nd bath and family room in full basement. 12x17 living room with fireplace and drapes, 4 appliances. Available now. $395. 479-9450.

Country Setting
Magnificent 2-bedroom townhouse overlooking the ocean. Very reasonable rent for the right tenants. Roscoe Development Corp. 642-5254.

AVAILABLE JULY 1ST, DELUXE 3-bedroom upper duplex suite, features sunken bedrooms, large enclosed sundeck, wall-to-wall, fireplace, bay window, no pets. Suit professional couple. James Bay. $325. 383-6671.

AVAILABLE IMMEDIATELY, deluxe 3 bedroom, upper duplex, James Bay, features: fireplace, wall to wall, large sundeck, sunken bedrooms. Suit professional couple, $350 month, 383-6671.

OAK BAY AVENUE
1-bedroom suite available July 1, near all conveniences. Fridge, range, heat and water included. $225 a month. Adults only. 598-3913, evenings 477-9385.

COLWOOD, $350. NEWER 3 BEDrooms, 1½ baths, kitchen, dining room and living room, patio, paved parking, close to schools and shop; available July 1st. 478-2459, 477-5306.

UNIVERSITY AREA, 3 BEDrooms, fireplace, hardwood floors, over 1140 square feet, plus finished rec room, washer, dryer, heat, oil, and water included. $400 a month. Now available no pets. 477-7968.

347 TOLCROSS
Convenient location just off Burnside, 2-bedroom upper suite in 4-plex, all utilities included, washer, dryer, parking. Rent $300. 384-9802 or 386-7977.

WATERFRONT PROPERTY, Mill Bay — 2 B.R. furnished duplex, immed. possession — $250.00. Includes Hydro and water. Please contact Mrs. J. Brown, J. H. Whittome & Co. Ltd., 68 Station St., Duncan, B.C. 746-6161.

383 DUPPLIN, NEAR WOODwards, 2 bedroom, large living room, stove, fridge, blinds, near school, bus. No pets. One child. Available now; heat, water included. $200. 384-3015, 385-6379.

DUNSTERVILLE STREET CUL-de-sac, 2 or 3 bedroom side by side duplex, carport. Large landscaped lot, quiet area, stove, fridge and carpet. June 1st. 652-5673.

CARNARVON PARK AREA, easy access to town, University and rec centre, 2 bedroom, full basement, drive in garage, no children or pets. Rent $330. 592-9452 or 592-7979.

PERFECT FOR PETS
July 1st, cosy 2 bedroom upper on quiet centre town street, private fenced yard, curtains, fridge, stove, washer, dryer included for $275 per month. 386-7304.

SIDE BY SIDE DUPLEX FOR rent, 802 Colville, 2 bedrooms, living room, kitchen, stove and fridge; available anytime. Half basement. 383-3142 between 9 and 5.

UNIVERSITY AREA, BRIGHT clean, 3-bedroom upper duplex with large sundeck, fridge, stove, drapes, all utilities included. Available July 1st, $345 per month, 477-5441 anytime.

OAK BAY—
CENTRAL LOCATION
2 bedroom upper character suite, wall to wall, range, fridge and heat, $275, 595-5990, 656-3585.

SMALLER 1 BEDROOM SUITE, Fernwood and Haultain, large backyard, suitable for working girl, $180. Cable extra. 385-9008, 384-4717.

AVAILABLE JUNE 1ST, LARGE, 2-bedroom, quiet country, 10 miles from town, no dogs, utilities included, washer-dryer hookup $290 month, 478-6368.

VIC WEST, MODERN TWO-bedroom duplex, large living room with dining area, fridge and stove, vacant June 1st. $285 a month, 592-1961.

1742 FORT ST. CLEAN UPPER large, 3-bedroom duplex, $325. Wall-to-wall. Heat, water, stove and fridge, 658-5882.

UPPER SUITE IN OLDER HOME near Town and Country. Private entrance, $150 includes heat and Hydro, 382-7195.

AVAILABLE JUNE 1ST, DOWNstairs duplex, two bedrooms, Denman St., $185 a month, child OK. 479-5474 after 6.

2 BEDROOM SIDE BY SIDE, beautiful, quiet area in Colwood, stove, fridge, carpeted. Available July 1st., $285, Phone 478-7219.

VIC WEST MODERNIZED upper 2 bedroom duplex, fridge, stove, heat and water included, $275 per month. Call 382-1388.

AVAILABLE JULY 1ST, 1 BEDroom upper duplex in Fairfield, fridge, stove, heat and water included, $225, No dogs, 385-6837.

$325 ESQUIMALT, CARPETED, 3 bedroomduplex, fireplace, fridge, stove, 388-9289 after 1.

AVAILABLE JULY 1ST, 1-BEDroom side by side. Esquimalt, 1338 Lyle St. $200. 386-0394.

SOOKE COUNTRY LIVING, 2 and 3 bedroom duplexes. Rent from $175 up. 642-3973.

BAY AND FERNWOOD AREA, 2-bedroom, quiet street, fenced yard, pet welcome, $190, 595-2153.

AVAILABLE IMMEDIATELY, 2-bedroom upper duplex, heat and water included, $275, 385-0637.

ONE BEDROOM, CARPORT, heat, light, laundry supplied. 383-0904.

CARNARVON AREA, SIDE BY side, 2 bedroom, garage, fireplace, fridge and stove, $340. 592-2044.

IN LANGFORD AREA, 2 BEDrooms. Available June 15. $250 per month. 388-7960.

2-BEDROOM SIDE-BY-SIDE DUplex, Hillside-Cedar Hill, $295 per month, 598-3911.

BAY-CEDAR HILL, SIDE DUplex, 2 bedrooms plus one in full basement; $275, July 1st. 477-9970.

3-BEDROOM DUPLEX, ONE block off Beacon in Sidney, 652-2049.

FAIRFIELD, CHESTER AVE., 3 room upper duplex, for 1 person, rent $140; 386-9589.

SMALL 2 BEDROOM CLOSE-IN, $198. After 6 p.m., 478-8155.

206 DUPLEXES TO RENT

Complete Property Management
(A Div. of D. F. Hanley & Associates Ltd.)
HAS AVAILABLE NOW

1-Br. suite in triplex on Pine St. Near Park. Pet allowed. $165 per month. Contact Mr. Baxter at 477-7264.

EXECUTIVE DUPLEX CHARACter, extra large, main floor suite, sundeck, 3 bedrooms, living-dining room, breakfast room, kitchen, pantry, fireplace, heat, hot water supplied, Fairfield, pet welcome, $445, July 1st, 598-1994.

TWO BEDROOM LOWER DUplex, $250 a month, includes heat and water, fridge, stove, and fireplace, yard and parking, ½ block from Gorge Park and Gorge Golf Club. After 5 and weekends, 383-4826.

BEACON HILL PARK AND SEA, 1 block away. July 1st, 1 quiet, single, non-smoker wanted for large (1100 sq. ft.) 1-bedroom duplex. Fridge, curtains, stove, wall to wall carpets, etc. $215 per month, 385-4855.

MODERN, MAXIMUM PRIVACY, 3 bedrooms, dining room, fireplace, sundeck, full basement, ideal central location, 3450 Cook St. $330, 383-9602 after 6. (Keep trying). Available July 1st.

SIDE BY SIDE DUPLEX, 2 BEDrooms, fridge, stove, drapes, oak floors, drive-in garage, on bus line. No pets, no children please. $275. 479-4989.

LAKEHILL DISTRICT, MODERN side by side 2 bedroom, den, 1½ baths, garage, drapes, carpet, on quiet cul-de-sac. $350, 658-1144.

JUBILEE AREA, 2 BEDROOMS, fridge, stove, drapes, heat and utilities included, $295 up. After 5, 598-7219.

JULY 1ST. COSY 2 BEDROOM suite, $265 per month, 383-5783.

210 HOUSES TO RENT UNFURNISHED

Century 21
WESTERN HOMES
1037 Cloverdale 386-3494

GLANFORD
1 bdrm. bsm't suite, bright, nice view. $175. Avail. JUNE 1st.

HILLSIDE and QUADRA DUPLEX
2-bdrm. upstairs and 1½ bdrm. downstairs, with F.P. Avail. NOW $225 and $250.

JAMES BAY TOWNHOUSES
New, 2 bdrms with den or bsm't area. With fr. and st. $350; without $330. Avail. NOW.

GORGE AREA
2 bdrm. with f.p., includes fr., st. freezer, washer, and dryer, large yard. $375. Avail. JUNE 1st.

GORGE
1 bdrm. upstairs duplex $150 and 2 bdrm. downstairs duplex $225 with f.p. Avail. NOW

JUBILEE
Large 2 bdrm. duplex's with F.P. $324 and $300. Avail. JULY 1st.

388-6314

COLWOOD
Modern 3 bedrm 2 bathrooms basement. Available July 1 Rent $375.00.

CEDAR HILL
Modern 3 Bedrm. bungalow, full basement, large lot. Available Rent $375.00.
B.C. Land & Insurance Agency Ltd.
530 Broughton Street 388-5555

CENTRAL LOCATION
2 BEDROOM UPPER SUITE $250
3 BEDROOM MAIN FLOOR SUITE. SPACIOUS, 2 F.P., FULL BASEMENT — $350. INCLUDING HEAT.
CALL IAN RUDIAK 477-4336
BRITISH AMERICAN REALTY 385-1431

EXECUTIVE TOWNHOUSE near Gorge waterfront, 3 bedrooms plus den, 1½ baths, sunken living room with fireplace, all appliances and drapes included, fully broadloomed and fenced garden, available July 1st. $500. Call 384-4128 after 5 p.m. 384-6976.

$66,000.00 HOME
$398.00 MONTH RENT
A beautiful home in Central Saanich. Close to new hospital. 3-bdrm. Tudor style. Fireplace, view to water. 388-6876.

OAK BAY BORDER
Single student welcome, up-down duplex both suites available, 2-bedroom with fireplace on main, $325 plus oil heat, 1 bright bedroom up $225 per month, electric heat. 384-8694 after 4 p.m.

LARGE 3-BEDROOM DOUBLE-wide mobile home, Langford area $325.00 per month includes all utilities but heat and power.
Call Barrie Hamilton, 388-4455 or 478-9807.

CHARMING CHARACTER HOME, Old Esquimalt Rd. on wooded acre. 3 bedrooms, cosy rec room, fridge and stove, great for children and pets. Available June 30. 477-8259.

4 ACRES, ANIMALS OK
1-bedroom, semi-detached. Wall to wall, fridge, stove, washer, dryer. Small barn. 35 minutes. $195. 383-4568.

ROYAL OAK, THREE-BEDROOM home on one acre, close to school and bus, available July 1st. Fridge, stove, washer and dryer. $375. 479-2373, 479-3764.

ROYAL OAK-BROADMEAD, EXcellent view, 3 bedrooms, 1½ baths, separate dining room, eat-in kitchen, fireplace, sundeck, garage, large yard. Privacy. July 1st. $335. 479-6252.

COLWOOD BRIGHT, NEAR NEW home in attractive area. Close to schools, 3 bedrooms, sundeck front and back. Available July 1. $365. 428 Sue Mar Place, 478-8744.

K-MART AREA 3 OR 4 BEDrooms, master room with en-suite, range, fridge and drapes, 2 fireplaces, $395 monthly, 479-7053 or page 616 at 388-5464.

AVAILABLE IMMEDIATELY, 3-bedroom home, easy to heat, new fridge, stove, fireplace, grounds maintained. $360 per month, 595-2586.

LOVELY 3 OR 4 BEDROOM home, finished basement, wet bar, close to schools and shopping centre, Available July 1st, 642-4383 after 7 p.m.

3 BEDROOM, FULL BASEMENT, stove, fridge, fireplace, washer, sundeck, drapes, large lot. Close to Woolco, references, $350. Available Juyl 1st. Phone 479-8916.

2-BEDROOM BUNGALOW IN Shelbourne-Cedar Hill Road area, $250 per month. Fridge, stove, heat and hydro not included. 386-4555.

AVAILABLE JULY 1ST, 2 BEDroom home at 910 McKenzie Ave., fridge, oil stove, oil heat, large yard $200 per month, 479-5937.

2 BEDROOM HOUSE AVAILABLE now, $260 per month, plus utilities, adults, no pets, phone after 5 p.m. 595-8029.

NEW HOUSE FOR RENT 627 Toronto St., 4 bedrooms, full basement, Beacon Hill Park. Available August 1st with lease. 385-4073.

NEW TWO BEDROOM, FULL basement, close to schools and new arena, Shawnigan Village, $300 per month. 478-8434.

2 BEDROOMS, FRIDGE, STOVE, dishwasher, garberator, heat supplied. Drive by 1237 Beach Drive. Phone 382-8111.

AVAILABLE IMMEDIATELY large top half of house, 2 bedroom, fireplace, on Island Highway, $275 month, 479-8068.

THREE BEDROOM TOWNhouse! $325 per month, James Bay — close to ocean, park, tennis courts. No pets. 382-3034.

EXECUTIVE CHARACTER home, 4 bedrooms, separate dining room, near Rockland Ave. Available June 30. $600. 385-8089.

2 BEDROOM HOME, 1 BLOCK TO Elementary school, bus at door, children and pets welcome, $265. 595-5229.

2 BEDROOM HOUSE FOR RENT, 1½ bathrooms, 2 months old, $340 per month plus hydro. No pets. 384-3024.

THREE BEDROOM, FIREPLACE large garage, heat included. $265. 382-8697, 384-1344.

210 HOUSES TO RENT UNFURNISHED

BROWN BROS. on BLANSHARD

"People Helping People"

$325. 260 Island Highway. View Royal three bedroom, large kitchen. Living room with fireplace. Garage. Available July 1, 1978, to view 479-1933.

380.00-$405.00. 229 Ontario St. — 3-Bedroom townhouses, across from school and playground.

$350.00. 1597 Church St. 2 Bedrooms plus den with fireplace (or 3 Bedrooms, large living room, separate garage, garden).

$243.00. 1322 Hillside Ave. Fourplex, 2 Bedrooms.

For further information call: BROWN BROS. AGENCIES LTD. 385-8771 (anytime)

VIC WEST TOWNHOUSES

Co-op Housing offers these advantages:
1. Security of Capital Investment
2. Rents base on income levels
3. Cost-of-living bonus

PIONEER CO-OPERATIVE

Has the following units:
Available Immediately —
2 BR-1010 McCaskill St.
945 Hereward Rd.
Available Aug. 1
—3 BR — 938 McCaskill St.
—2 BR — 794 Sherk St.
For further information and appointment to view phone Hugh Creighton at 388-6691.
ROBERTS INVESTMENTS LTD.

$325.00—Sooke, cosy, 2 bdrm, F.P., stove, frig, double carport, sundeck. Avail. now.

$389.45—Bay-Fernwood. 3 bdrm, older home. Stove, frig, F.P., basement, carport, sundeck. Avail. now.

$425.00—Central Saanich. Lovely 3 bdrm home with F.P. family rm, sundeck, full basement, large carport. Avail. July 1.

$450.00—Gordon Head. Lovely 3-4 bdrm family home on quiet street, F.P., w-w carpet, full basement, sundeck, fenced yard with rock garden. Lease. Avail. July 15.

PEMBERTON HOLMES LTD. 1000 Government St. 384-8124

PATIO TOWN HOUSES

Adjoining park with tennis courts. A few steps to Victoria Harbor and waterfront walk ways.
New 2 and 3-bedroom townhouses with private patios.
Five minutes from downtown with free parking.
Carpet W-W with drapes and appliances.
2 bedroom—$295
3 bedroom from—$325
P. R. Brown & Sons Ltd.
762 Fort St. Tel. 385-3435
Weekends or evenings
Telephone 385-4375

DELUXE 3-BDRM. TOWNHOUSE

MORNINGSIDE WEST GORDON HEAD AREA
1½ Bathrooms — $325
2½ Bathrooms — $350
Exceptional sound proofing, low cost oil heating. W-W carpets, full basement, elec. fireplace, free water and cablevision washer, dryer, fridge and stove in each unit.
Contact Mr. or Mrs. Turner 477-3481
Byron Price and Assoc. Ltd. 385-2458

OFF CRAIGFLOWER RD. Older style 2 BDRM. and family rm. house. Delightfully remodelled and decorated inside. Fenced back yard. Quiet street. Avail. July 1st. Rent $350.

BURNSIDE — 3-BDRM. SPACIOUS upper duplex. Rent $330. Available now.

QUADRA AREA — 3-BDRM. older style family home. $325. Available June 1st.

david burr ltd.
655 Fort St. 384-9335

WATERVIEW PATIO TOWNHOUSES
—Overlooking Victoria Harbour
—Embraced by Waterfront Park with tennis courts
—Private sunny patios
—W-W Carpets, drapes and appliances
—Free parking
—Minutes from downtown
2 BEDROOM $295.00
3 BEDROOM $355.00
724 SEA TERRACE
P. R. BROWN and SONS LTD.
762 FORT ST. 385-3435
or anytime 595-0185

TOWN AND COUNTRY
Two 2-bedroom homes, full basement, large yard and garage, no objection to children or pets. $315, available immediately. $350 available June 30th. Phone V.I.D.C.O., 388-4232 9-5.

FOR RENT IMMEDIATELY
3-bedroom house on wooded 12 acres. West Saanich Rd. area. $400. Phone 595-0135.

OCEAN FRONT

Magnificent 2 and 3 bedroom townhouses. Many amenities. Very reasonable rent. Roscoe Developments Corp. 642-5254.

10-MILE PT. SEAVIEW
Superb 3-acre rustic sight, 4-bedroom, library, 2½ baths, McClure-designed, one year lease. 477-8292, 477-5472.

WEST SAANICH RD.
Secluded, modern 3-bedroom basement home on acreage. $399 per month. Available immediately. Call 598-7689.

TWO HOUSES FOR RENT — 3 bedrooms near Woodwards, large yard, children and pets O.K., $295; 3 bedrooms near Sears, children and pets O.K., $290. 479-4143.

3 BEDROOM TOWNHOUSE, SUNdeck, carport, wall to wall carpet, full basement, washer, dryer, fridge, stove, children and small pet welcome, 384-5528.

NEW 3 BEDROOM BASEMENT home treed Colwood lot, quiet cul-de-sac, close to schools, shopping. Lease available July 1, $390. Wilsons Rental Management, 382-3941.

PARTLY FURNISHED 2 BEDroom waterfront home on Pender Island $175.00 month for retired couple without children or animals. 112-629-3339.

PARTIALLY FURNISHED 3 BEDroom townhouse, $350 per month. Includes 1 year option to purchase. 478-9581. Waterman and Associates Realty.

3-BEDROOM HOUSE FOR RENT with stove, fridge, deep freeze, washer, large garden area, in city, $325 per month. Phone 385-7781 to view.

BRENTWOOD BAY
3 bedrooms, fully carpeted, 1½ baths, fireplace, 4 years old, close to all conveniences. July 1st, references. $375. 652-5834 after 6 p.m.

AVAILABLE JUNE 1ST, COLwood, 2 bedroom bungalow, large lot, electric heat. Phone 478-2982 after 5 p.m.

LOVELY 2-BEDROOM HOME ON large lot, only $350. Also option to buy, available for 1 year. Close to Jubilee Hospital and bus. 592-1606.

LARGE ELEGANT FAMILY home, Rockland area, 5 bedrooms, available July, $700 per month. 598-1521.

2 BEDROOM BASEMENT SUITE in Sidney, for rent for July 1st. Phone 656-4939.

2 BEDROOM MOBILE HOME, Upland, 28 miles from Victoria, $165 per month, 382-2566.

SALT SPRING IN FOREST GLEN one-bedroom cottage, appliances, $150. 112-653-4237.

3211 WEATHERBY, 3 BEDROOM home, fireplace, full basement, Garage, $395, 595-5013.

SIDNEY; NEWER 4-BEDROOM house, 1½ baths rec. room; available June 15th, $375. 385-8580.

4 OR 5 BEDROOMS, PLUS LIVing room and dining room, near Oak Bay Ave. $390. 477-7050.

3-BEDROOM, NO-STEP HOME on nearly 2 hilly acres, fireplace, large kitchen, laundry room, $290, 478-6000.

3 BEDROOMS, VERY QUIET, with view, Fairlane Terr; vacant July 1st, $400. 477-7644.

SUPER CLEAN, 3-BEDROOM LAkefront executive home. $425 or sell $67,000. 384-8530.

3-BEDROOM, RENOVATED, downtown, 841 North Park.

210 HOUSES TO RENT UNFURNISHED

CENTRAL LOCATION, SPACIOUS 3-BEDROOM, FULL BASEMENT HOUSE WITH 2 FP's & LARGE DINING ROOM. $395 P.M. CALL IAN RUDIAK 477-9336. BRITISH AMERICAN REALTY 385-1431

4 BEDROOM, 2 BATHROOM home, Gorge area, $385, large lot, 386-2786, anytime.

SIDNEY 6 ACRE FARM FOR livestock, 3 bedroom, full basement, $425. 386-7149.

JULY, AUGUST AND SEPtember, $375, semi furnished. Two bedroom, full basement. 382-2392.

FOUR BEDROOM, 574 DAVID St., $300 per month. 383-0932.

3 BEDROOM SUITE, UNFURnished. Apply 388-9643.

211 HOUSES TO RENT FURNISHED

$385.00—GORGE AREA, 2 bdrm plus den., F.P., garage, fenced yard with fruit trees. Close to shopping, bus. Ideal for older couple. Prefer no children or pets.

PEMBERTON, HOLMES LTD. 1000 Government St., 384-8124

LARGE COZY LOG HOUSE, SITuated on 2 acres treed lot in Saanich. 3 bedroom, study, fireplace, and all appliances. Available for rent for next 8 months. 479-1147.

OAK BAY NEAR WILLOWS Beach. Older style 3-4 bedroom family home. Fully furnished. Available July 1 to August 9 (dates flexible). Non-smokers. $400 month. 592-7657.

TWO BEDROOM HOUSE, ONE block from ocean in Oak Bay. July and August. $300 per month. 592-0386.

PRIVATE 2 BEDROOM COTtage. Blenkinsop area. Low utilities. Sublet September, 8 months. 658-8587.

212 HOUSES WANTED TO RENT

PROFESSIONAL COUPLE LOOKing to rent a 2 or 3 bedroom house with appliances, Oak Bay area preferred. Can supply excellent references. Please phone 385-9728, 9-5:30, 595-3334 after 6, ask for Robert

COUNTRY SETTING
Quiet professional couple seek private secluded residence. Cabin or cottage would be suitable. Could move in at any time. P.O. Box 6042 Postal Station C Victoria.

COMPLETE INTERIOR AND EXterior work by professional painter in exchange for low rental of 2-3 bedroom house with long-term lease; other agreements possible. 479-7533.

JAMES BAY
Doctor's family require house in this area by July 1st; must have 3 bedrooms and a yard. Phone 598-5983.

RESPONSIBLE LADY WITH 3 school aged children looking for older 3-4 bedroom house in Langford — Colwood area by July 1st. 642-5675.

RESPONSIBLE YOUNG COUPLE looking for house in Oak Bay area, 1 or 2 bedrooms, for June or July. 479-8607, 478-4267.

3 BEDROOM CHARACTER home. Prefer Fairfield or Oak Bay area. Required by 3 responsible employed women. 595-7029.

URGENTLY NEEDED, 2-3 BEDroom home or cottage to rent or caretake in Central Saanich area for July 1st. 652-3342.

WANTED DUPLEX OR HOUSE for young couple, expecting baby, have dog. Lake Hill area. 383-7961 or 656-3825.

QUIET RESPONSIBLE FAMILY of four with dog wish to rent 2 or 3 bedroom home. Jubilee or Vic High area. 592-6053.

3-4 BEDROOM HOUSE, UNIVERsity area. Long lease. Love gardening. 477-9764.

CONTRACTOR WANTS HOUSE with privacy, pool, fenced, central. 383-5311.

EXPECTANT COUPLE WISHES 2-bedroom house, West Saanich or Cordova Bay area. 592-7861.

RELIABLE FAMILY NEED home in Country. Preferably wood heated. Good references. 385-5568.

3-4 BEDROOM NEWER HOME with basement required in Lake Hill area. 479-3134, after 5 p.m.

215 HALLS, WAREHOUSES, STORES and OFFICES TO RENT

REALSPAN PROPERTIES LTD
846 BROUGHTON 388-6454

WE SPECIALIZE IN LEASING

WE ARE AGENTS FOR A VARIETY OF OFFICE, WAREHOUSE AND RETAIL LOCATIONS. FOR ANSWERS TO YOUR LEASING QUESTIONS, CALL US.

CURRENT SPECIALS

UP TO 2800 SQ. FT. OF OFFICES IN "1000" BLOCK ON FORT STREET. AVAILABLE AT INCLUSIVE RATE OF $6.75 A SQ. FT.

OVER 5000 SQ. FT. WAREHOUSE AND OFFICES ON GOLDSTREAM, IDEAL FOR HEAVY EQUIPMENT SALES AND SERVICE.

388-6454

NEW OFFICE SPACE FOR LEASE

BOARD OF TRADE BUILDING (ADDITION)- Bastion Square, Victoria, B.C. Available for October 1978 occupancy. Contact 385-8111 for information.

BONUS
Your bonus is your own covered private parking, only a few steps away from this delightful, bright, carpeted office which includes 2 private offices and reception area. DOWNTOWN at 895 FORT. $300 per month, including parking and daily janitorial service. 388-7923, 385-5534.

BUSINESS OR OFFICE SPACE FOR RENT IN SIDNEY. Prime 1,000 sq. ft. in Beacon Plaza. High traffic shopping centre. For further info. contact:
656-3924 DOUG SCOTT 656-6810
MONTREAL TRUST CO.

STORE OR OFFICE — 1680 Douglas Sreet. Available June 15. $654.38 per month. 3-year lease available. 1047 sq. ft. Call GARDNER REALTY LTD. 385-7721.

HERITAGE OFFICE SPACE
650 sq. ft., 1177 Fort St., redecorated, separate entrance. $300 per month, all inclusive. Owner 656-5909.

RETAIL OR OFFICE
Ground floor commercial space in a busy Esquimalt shopping square. Approx. 1200 sq. ft. Please call 388-5471. Concord.

1800 BLANSHARD STREET, 2 OFfices available, 450 square feet, rent $225 month, perfect for small accounting office or similar. 386-3231.

4500 SQUARE FOOT WAREhouse and 1800 square foot office space for lease. 3141 Napier Lane. 388-4631, 479-5919.

2400 SQ. FT. SHOPS AND OFfices, ideal contractor or manufacturing. $600 monthly, triple net. 652-1777.

18' HIGH WAREHOUSE WITH mezzanine and offices, modern, reasonable rent. 383-7142.

CLOVERDALE, SPACIOUS AIR conditioned office spaces to lease. Ample parking. 592-6816.

STORAGE SPACE FOR RENT, Gorge Shopping Centre. Phone 388-5812

FORT-COOK. BASEMENT storage space, approx. 300 sq. ft. $50. 598-4938.

1500-6000 SQUARE FEET OF warehouse space available. 477-6666.

215 HALLS, WAREHOUSES, TO RENT STORES and OFFICES

SEASPRAY PROPERTIES LTD./REALTOR

1911 QUADRA 386-3124

RETAIL

3400 DOUGLAS 1750
1225 ESQUIMALT 2100 sq. ft.
1205 QUADRA 3600 sq. ft.
512 SIMCOE Restaurant space.

OFFICE

3960 QUADRA from 737 sq. ft. or 250 sq. ft.
2526 GOVT., 917 sq. ft.
1253 ESQ. 670 sq. ft.
DOWNTOWN 2600 or 4000 sq. ft.
2727 QUADRA 1130 or 1296 sq. ft.

WAREHOUSE

GORGE RD. 1500 or 3000 sq. ft.

R. D. LAW 386-3124

BROWN BROS. on BLANSHARD

"People Helping People"

$500.00—Large hall with stage — kitchen — oil furnace — downstairs rooms, etc. James Bay Area.

For further information please contact Brown Bros. Agencies at 385-8771.

Board of Trade Building

BASTION SQUARE VICTORIA, B.C.

..EXPANDING

Plan now for October 1978 occupancy
Phone 385-8111 Victoria, or write
Maclab Enterprises Ltd.
P.O. Box 3160
Edmonton, Alberta
T5J 2G7
Attention: D. Potter

M-W CENTRE 2614 Bridge St.

MINI WAREHOUSE from 200 sq. ft. OFFICES from 125 sq. ft. SHOWROOM from 345 sq. ft. These spaces can be combined, flexible lease terms available. We also offer answering service, receptionist, a boardroom, lunchroom and secretarial service. Call us with your needs today.
R. D. LAW
SEASPRAY PROPERTIES LTD.
386-3124

STADACONA CENTRE

at the Oak Bay Junction—

Prime retail or office space available in this attractive, well-located building. High traffic and excellent exposure spaces from 650 sq. ft.
R. D. LAW
SEASPRAY PROPERTIES LTD.
386-3124

DOWNTOWN OFFICES
A choice of office spaces of various sizes available in modern air conditioned building opposite city parkade. Reasonable rents.

RETAIL OR OFFICE
Approx. 3400 sq. ft. of modern round-floor space available off Douglas St. at 723 Johnson. Immediate possession.
MORGUARD PROPERTIES 383-4168

PRIME OFFICE SPACE
For lease, building to be finished August '78.
—will finish to suit
—ground floor
—air conditioned
—up to 5,700 sq. ft. available
—underground and surface parking.
Contact J. White, 388-5532.

FOR SUB LEASE
1265 sq. ft. expiring Nov. 1979 with 5 year option. $632.50 basic rent. Anxious to make a deal on 1537 Hillside.
JAMIE MacGREGOR
595-5131
CANADA TRUST

OFFICE SPACE FOR RENT
939 Esquimalt Rd., upstairs — 1250 sq. ft. Wall-to wall carpet — bright offices — $400. per month.
385-7721 GARDNER REALTY LTD.

CITY CENTRE
Upstairs rental. Suitable for painting, studio, storage. Available now. Rent $125.
david burr ltd.
655 Fort St. 384-9335

WAREHOUSE
Warehouse to rent or lease, with option to pruchase. 2,675 sq. ft. finished office, water included. 775 Cave Street, $2.75 per sq. ft. Phone 479-7014 or 477-5274.

OFFICE SPACE
One 4 room office with reception area, and one 2 room office with reception area in secure building, very close to City Hall. Easy parking. Very reasonable rent. Contact Mrs. Atherton 383-6123 anytime.

OFFICE OR RETAIL
BEACON PLAZA MALL
Sidney 1,000 sq. ft. prime high traffic count, low rates. Phone evenings 592-6282.

WAREHOUSING SPACE AVAILABLE, HIGH CEILINGS, RAIL SIDING, CENTRAL LOCATION, LOW PRICE. CALL MR. DURKIN, 382-8146.

DOUGLAS AND BURNSIDE, 1600 sq. ft. showroom, office and storage space in modern concrete building, $585. Please call owner, 592-4161.

2ND FLOOR OFFICE FOR RENT, sq. ft. L-shaped, removable partition, fully carpeted and well lighted, close to Douglas St. Call 386-5641 or 382-2116.

WORKSHOP FOR RENT
1,500 square feet, 2 overhead doors, electric heat. 388-4491, 731 Pembroke Street.

4500 SQ. FT. BUILDING ON A 29,000 sq. ft. lot, commercially-zoned, Langford. All or part for lease. 479-5441, after 4 p.m.

1000 SQUARE FEET GROUND floor office space. 477-6666.

233 MORTGAGE LOANS and INSURANCE

PEMBERTON, HOLMES LTD. SINCE 1887
1000 Gov't. St. 384-8124

MORTGAGE FUNDS AVAILABLE

Rates from 10¼ Per Cent
Terms 3-5 Years
Revenue and Residential

Commercial and Construction at Competitive Rates and Terms

It costs nothing to enquire
Call
Richard holmes
or
Howard Clark
384-8124
PEMBERTON, HOLMES LTD.
1000 Government Street

MORTGAGES

1st and 2nd mortgage loans handled quickly and efficiently with flexible terms and payout privileges.
P. R. BROWN & SONS LTD.
762 Fort St. 385-3435

YES, We Have Mortgage Funds. Interest from 9½%—Loans to 95%.
CONTINENTAL ESTATES
385-6778

NEED MONEY?
Quick — Courteous — Confidential Service. Call Don MacGillivray, GLENGARRY REALTY—479-7138

Funds available immediately for 1st and 2nd mortgages. Contact:
david burr ltd.

233 MORTGAGE LOANS and INSURANCE

MORTGAGE NEEDS

Low cost residential and commercial mortgage financing available. If you have tried to obtain a conventional mortgage and were turned down due to credit problems or not enough equity in your property, we may be able to help. Courtesy to fellow brokers.
CALL
CLIFF JOHNSON
382-8215
First Victoria Financial Corps.

1st AND 2nd MORTGAGE LOANS
SOOKE — GULF ISLANDS
SHAWNIGAN — DUNCAN
UP-ISLAND — MAINLAND

We specialize in Land and Land Development Mortgages

Existing Mortgages Bought

VICTORIA 1ST MORTGAGES FROM 10%. PAY OFF ANYTIME
Lowest Payments Available
Call Mr. Douglas Hawkes Collect 384-7128 (after hours 477-9544)
DOUGLAS HAWKES LTD.
990 BLANSHARD ST.

MONEY PROBLEMS

MORTGAGE MONEY IMMEDIately available. Difficult situations are our specialty. If you havehad credit problems or have been turned doyn elsewhere, try us; no red tape. Interviews in the privacy of your own hoce, 24 hours OK. Any amount. Any reason.
DEREK GREEN
388-7891 or 479-1475
RAE INVESTMENTS LTD.

MORTGAGES

We can solve your money problems by arranging 1st-2nd or interim mortgages on your home, acreage or land. Business and commercial financing throughout V.I. Call or write.
PAUL DURAND
388-5464 (pager 624) 385-6178
SMITH DOBSON ESTATES LTD.
635 Humbolt St., Vic. 384-1424

234 MORTGAGES FOR SALE

PEMBERTON, HOLMES LTD. SINCE 1887
1000 Gov't. St. 384-8124

INVESTORS

First Mortgage Investments Available from 10½%

Some M.I.C.C. Insured

For good quality invvestments Call:
384-8124

Richard Holmes or Howard Clark

ATTENTION INVESTORS

Excellent first mortgages available, $30,000 to $120,000, 70%-75% of —appraised value.
13%-14% yield
Interest payments monthly
3-year term
For further information contact
D. Barrie Hamilton
Charter Mortgage 388-4455

WE PAY CASH FOR MORTgages and agreements. If you have a mortgage or an agreement on which you are collecting payments but would like to sell your equity for cash, please phone Mr. Eric Charman, 385-9765, CHARMAN PACIFIC REALTY LTD., 608 Broughton Street (across from Eaton's parkade).

A-S $45,000 YIELD 11%, FUNDS required to purchase, $35,800. Wrapping around $9100 at 7½%, home purchaser's equity, $11,000. Lakeview Mortgage Corporation, Mr. Farrell 388-4334.

1st MORTGAGE INVESTMENTS Current mortgages on hand at 11% from $10,000 up. DOUGLAS HAWKES at Douglas Hawkes Ltd., 990 Blanshard St. 384-7128.

235 WANTED TO BORROW

1st and 2nd mortgage funds required by developer. Call Ron Scattergood, 478-5583 or 478-1974, evenings.

BUILDER
requires short-term funds fully secured by mortgage. Interest 14% and up. Provision for roll-over to interested investors. 386-0130.

240 BUSINESS OPPORTUNITIES

ANTIQUE BUSINESS

NEW 5—YEAR LEASE
GREAT LOCATION
STOCK, FIXTURES $25,000
JIM PARK 384-8075 Pager 493
M. STAPELLS 384-8075 Pager 506

"OPPORTUNITY"

MARINA — COWICHAN BAY
Purchase stock and lease with option to purchase. Fully licensed restaurant, living quarters, boat rentals, sales, Chrysler O.B. motor dealership, moorage for approx. 30 average sized boats. For complete details call:
JIM PARK 384-8075 Pager 493
M. STAPELLS 384-8075 pager 506

MARINA

Prime location — beautiful Brentwood Bay, family home—on commercial land great potential. Owners retiring. Asking $375,000. For complete details call:
JIM PARK 384-8075 Pager 493
M. STAPELLS 384-8075 pager 506
PEMBERTON, HOLMES LTD.
1000 Government St. 384-8124

FISH STORE

Here is an opportunity for two people to build a good future in a business always in demand. The location is most pleasant and busy, the accommodation is cheery and modern, the equipment is excellent. Asking price $66,000. Details and inspection available from
A. J. "SANDY" CRAWFORD
477-7291 (Bus.) 477-1561 (Res.)

MEAT STORE

Fresh meats, fresh fish and everything shiny new and modern. This business can be yours for only $50,000, which is the value of the excellent equipment and tenant improvements. Why not be independent and set your own pace. Please phone for details and inspection
A. J. "SANDY" CRAWFORD
477-7291 (Bus.) 477-1561 (Res.)
D.F.H. REAL ESTATE LTD.

15,000 CARS DAILY!!!
FAST FOODS AND HOUSE
One of Victoria's long standing best known take-outs. Lots of blacktop. Peaceful, older, solid residence at rear, quite separate and away from noise. "Lifetime" steel structure building freshly decorated with pleasing scheme. Ideal famiyl operation. Six hour traffic count during day was 15,000 cars so 12 hour count is very much more. 1765M2 (18,900 sq. ft.) Will accept house as down payment. Asking $235,000 for everything! Well below replacement. MLS.
FRANK WILLS 388-7557
Capital City Realty Ltd.

UP ISLAND MOTEL
Seaside gem at Deep Bay on view property. 6 compact modern and near new units plus comfortable detached 2-bdrm. residence. Ideal retirement project with income. $60,000 cash will handle. View now and make your offer. Jack Thompson, 531-7063.
WOLSTENCROFT
524-3641

DERELICT
$190,000 gets you a downtown lot with brick shell. Three storeys plus basement all needing work. Med. traffic area with great potential. MLS 31158. Worth a look with TERRY SMOLLETT or BILL PETTINGER 386-3494 (24 hrs).
CENTURY 21 Western Homes
1037 Cloverdle Ave. 386-3494
(24 hrs.)

CAB FOR SALE, $14,000. CALL 656-4005 after 6 p.m.

SMALL SHOP IN CHOICE LOCAtion, $5000. 598-2226, 388-9794.

240 BUSINESS OPPORTUNITIES

REALSPAN PROPERTIES LTD.
846 BROUGHTON 388-6454

VICTORIA'S FINEST

Dining lounges where quality is the word in food and decor. All equipment in first class condition, good locations, steady repeat clientele, money makers for the persons with expertise in the food industry. For information on these and other restaurants call:
Stan Pollard

SERVICE and SALES

This easily managed company doing over $100,000.00 per year now requires an owner manager. Areas for further expansion unlimited, well established with good clientele. Equipment fixtures and inventory. $28,900.00.

RETAIL STORE

Specializing in imported English products. Good lease in new building — Excellent opportunity for the housewife who now has some free time. Fixtures and inventory $20,000.00
FOR FURTHER INFORMATION CALL:
STAN POLLARD
388-6454 384-6013

Seaview Motel Luxury Living and Revenue

Over one acre of spectacular view property overlooking Cordova Bay. 5 rental units (possibly 7) and a magnificent separate owner's residence of over 2000 sq. ft., with 4 bedrooms, 4 baths, 3 fireplaces. The rental units — 2 duplexes and honeymoon cottage — are completely self-contained. An immaculate property with much character, offered at $189,000. MLS.
386-7521 BILL HOLLICK 592-6470
595-1535 Gail Weinberg 477-4467
BOORMAN INVESTMENT CO. LTD.

APARTMENT ZONED PROPERTY

Appr. 18,000 sq. ft. of sea view property close in. Presently has two self-maintained homes on site. Good holding or development at 8.50 sq. ft. Apartment property is getting scarce so call now.
385-3435 K. O. MOORE 385-4227
P. R. BROWN & SONS.

CITY MOTEL

24 units in prime Woodward's area. 23 Kitchenettes, elevator, color TV's. $425,000. Low down payment. Owner will look at trades.
BRYON JEEVES
477-7284 477-6257 (Res.)
STEPHEN SHEA
Anytime 388-7668 (Res.)

INVESTORS OR PARTNERS needed with not less than $50,000 to set up a manufacturing business in the Victoria area. Our product is already been sold to established retail and wholesale outlets, and there is a fast growing demand for this new and exciting concept in living. With the unlimited potential of our product you can expect a high return on investment. Phone 478-7345 anytime.

SAILING SCHOOL INNER HARBOUR
Downtown location with excellent docks, office and parking. PRIME LEASE and unlimited potential including 2 fully equipped C and C sloops. $49,000.
Residence Office
598-1420 Ted Walford 477-1841
Block Bros. Realty Ltd.

TRIPLE NET
Because of illness up and coming three in one business. Must sell by May 31. Complete theatrical costumes and bridal rental plus ballet and theatre makeup supplies. This is the only outlet of its kind on Vancouver Island. Offers considered. Please contact owner — representitive H. Pearson at 383-8513 or 383-6439.

28 UNIT MOTEL
Good return on minimum $120,000 cash investment. A first class operation ensures an excellent future in the resurging tourist industry. Up-to-date financial statement available to qualified purchasers.
477-0450 Dick Strobl 477-1841
Block Bros. Realty Ltd.

GARBAGE REMOVAL & CLEAN-UP
Well established local firm, 4 trucks, 8 giant drop boxes. Good yearly contracts good call-in business, opportunity to expand, MLS.
BOB KATZER 382-3092
PEMBERTON HOLMES LTD.
1000 Government St. 384-8124

THE CLOG FACTORY
now with 5 locations in Vancouver area, would like to open a store in Victoria. We offer a "Joint Venture Agreement". Minimum $4,000 required and it is an advantage if you would like to make as well as sell the Clogs. Please reply in writing to 1374 Main Street, North Vancouver, B.C. V7J 1C6.

WELL ESTABLISED CORNER grocery store, that has more than tripled its gross takings in the last two years because it is located in a growing and young people area, is available for lease immediately. Good terms, 382-7933 for appointment.

OKANAGAN
Vernon's finest Beauty Salon — all brand new equipment and lease hold improvements. Owner-operator will stay on for one year if purchaser desires. Call Allie Rosman, Bear Realty Ltd., 3107—29th Ave., Vernon, B.C., or phone 545-0767.

SMALL CONVENIENCE TYPE store doing an excellent business and showing a good return. The rent is low and the lease has a long term to run. Priced at $14,000 for business and fixtures plus stock at cost.
388-4434 DAVE TAYLOR 384-2718
WESTMONT REALTY (1977) LTD.

DUPLEX LOT PLUS
Duplex lot, 50x128, large solid house (1700 sq. ft.) could be fine family home or easily duplexed. Asking $59,900. Offers. H. Golby, O. E. White 592-7220, 592-6730. Henderson Realty Ltd. 385-9741.

REVENUE AND LOCATION
$10,400 gross, in excellent location. 4 plex, corner lot plus adjacent duplex, opposite Provincial Government Bldgs.
DAVID SCOTT 385-3435
P.R. BROWN and SONS LTD.

BEAUTY SALON, BUSY RESIdential area, low overhead, modern equipment. This is a first class business showing a good return and improvement over the last five years. For more information call 592-4126 after 5 p.m.

FOR SALE: INSURANCE Agency including office space and living quarters. Attractive volume. Contact R. Taylor, Port McNeill Insurance Agency (1977) Ltd., Box 398, Port McNeill, B.C. V0N 2R0. Phone 956-3957.

VANCOUVER
PRINT SHOP. Owner retiring. Offset and Letter press. Good location. Established for 17 years. Inquiries Days (604) 876-6024. Evenings (604) 879-3266.

ESTABLISHED INSULATION company for sale, suitable for 2 working partners. Includes vehicles and machinery. Training if required. $25,000. Call 382-1388 after 6 p.m. weekdays or anytime on weekends.

SMALL ACCOUNTING PRACTICE with computer capability available to qualified accountant through purchase or partnership arrangement. Reply to Victoria Press, Box 160.

BEAUTY SALON

Established contemporary salon in the Victoria downtown area. For further details, call 598-5144. T. L. Mann & Associates Ltd.

IMMEDIATELY — COUPLE TO live in and operate Victoria Motel, non-drinkers. Preference to older couple. Opportunity to invest. 595-1919 or 477-9774.

OLD TOWN TOBACCO AND PIPE SHOP
$10,000 PLUS STOCK. 382-5479.

240 BUSINESS OPPORTUNITIES

NPR REALTY
NORTHERN PACIFIC REALTY LIMITED
309-1020 McKENZIE AVE.
479-1687

THE BEST PROPERTIES ARE LISTED WITH IRA FREEDMAN
592-0311

1—Exclusive Ladies' Fashion Shop with rapidly increasing volume — adjacent to the Empress Hotel.
2—Luxury living at its best — one bedroom condo. in Laurel Point.
3—65 Unit motel in Victoria. Pool; sauna; guest laundry. Owner suite. Well located.
4—Two motels of 20 and 22 units — both with development potential.
Each of these properties are available almost immediately.

HIGH CEILINGS! LOW FLOORS!

A stately upper Fort Street turn-of-the-century residence which has a land use conract permitting its use for "residential purposes and for the manufacture, restoration, repair and retail sale of handicrafts, antiques, curios, collectors items, objects of art and things of the like description ..." Extensive renovations have been conducted and are essentially 95% complete. A rare opportunity indeed! Offered to the market to sell quickly at $63,500. ML 33295. PAT PARKER, 388-6275, pgr. 2519.

CENTURY 21

J. D. BOSDET

DRY CLEANING STORES
(1) $67,000 — Half cash down.
(2) $75,000 — $40,000 down.
(3) $75,000 — $40,000 down.
(4) $75,000 — $40,000 down.
Any amount — can be purchased.

MOTEL
23 units plus owners living quarters, asphalt parking, lovely white stucco building. Owner will take trade and cash.

UP ISLAND HOTEL
This hotel has full facilities: Pub, Cocktail Bar, Rooms, Cabaret (Disco). $225,000 down. Full price $550,000. Call:
592-6470 WM. HOLLICK 386-7521
BOORMAN INVESTMENT CO. LTD.
612 FORT ST.

HAIRDRESSING SALON

Well built business. Excellent return for investor. Call for details.
385-7721 388-6275 Pager 704
SIMON HESLOP
GARDNER REALTY LTD.

EXCELLENT BUSINESS OPPORTUNITY
Well-established sales-oriented company offers a quick return on investment in the Vancouver Island area. Requies an investment of $15,000.
Send replies to Mr. Ken Berglund, 12190 New McLellan Rd., Surrey, B.C. V3W 1E5.

SHARES FOR SALE IN COMmercial salmon fishing industry, for details call 383-8092.

244 REVENUE PROPERTY

david burr ltd.

655 FORT ST. 384-9335

DEAN HEIGHTS DUPLEX
Side x side on a quiet corner in a good area. Each side features 3 BRS, fireplace in living room, large bright kitchen and full basement with laundry and drive-in garage.

$70,000
MICHAEL BURR
384-9335 595-2165
david burr ltd.
655 Fort St. 384-9335

NICE THINGS AREN'T ALWAYS IN SMALL PACKAGES
This large and immaculate duplex is good proof of that. With an in-law suite on each side the revenue is very good and the suites are deluxe! The same features are found either side:
—large living room with F.P.
—spacious, bright kitchen
—large eating-dining area
—2 bedrooms with lots of closet space
—roomy 4-pce. bath
—1-bedroom self-contained suite down.
There's good parking and a secluded rear yard. In the high Tattersal-Maplewood area, the value is evident.

$112,900
NEW EXCLUSIVE
MICHAEL BURR
384-9335 595-2165
JOHN TODD
384-9335 598-7349
david burr ltd.
655 Fort St. 384-9335

20 SUITER

Excellent location — 7½ yrs. young. Balconies, elevator, 4 bachelor; 12 1-BR.; 4 2-BR. Parking. $356,000.

17 UNIT

Revenue — close to all services — walking distance to downtown — 14 furnished. $25,000 will handle on asking price of $139,000.
386-2111 DEL BECKNER 477-4994
386-2111 DON BECKNER 386-0588
MONTREAL TRUST COMPANY

TRADE

Approximately $140,000 equity in an excellent 27 suite apartment building valued at $540,000. Will accept waterfront condominium or good home as part payment. This building is 5 years old in a great rental area with a low maintenance and vacancy figure. All offers considered.
Don Oakes 478-4334
B.C. Land Langford, 478-5588

4 PLEX ESQUIMALT
4 — 1 bdrm. units near Naden. Good revenue, excellent financing available. Try trading. Asking $75,500.
386-3231 Bing Richards 385-3806
Block Bros. Realty Ltd.

6 SUITES—$140,000
1973 construction, walk-up, easy to service, now finishing interior, redecorating, 3 units with waterview. Vendor open to offers.
386-3231 John A. John 477-8096
Block Bros. Realty Ltd.

COLWOOD
Four rentals with a revenue of $500 per month. Gross taxes $345 per year. Asking $47,500. Open to offers. Call:
DON HAMILTON
386-2911 478-3552
Wall & Redekop Realty

APT. BUILDING
—Located in OAK BAY
—Quality Construction
—14 Suites
—Asking $255,000
477-0191 SYL SHUMKA 395-1337
Royal Trust

4/PLEX (FFLD)	$110,000.00
16 SUITES (FFLD)	$320,000.0
24 SUITES (FFLD)	$540,000.00
6 SUITES (ESQ.)	$14,000.00
6 SUITES (ESQ.)	$140,000.00

386-3231 JOHN A. JOHN 477-8096
Block Bros. Realty Ltd.

9 SUITES
Close-in — Semi-Residential Area
7—1-Bedroom 2— 3-Bedroom
Gross App. $18,000 P.A.
Details—K. O. MOORE—385-3435
P. R. BROWN & SONS LTD.

OLDER SOLID VIC WEST, 3 bedrooms up, 2 down, $6960 gross per year, large lot, prime development property (adjoining lot also available) $53,900. By owner. 595-6119 after 6.

COURTENAY
Modern 10 suite apartment. Nine two bedroom, 1-3 bedroom. Excellent buy at $138,000 with good terms. Call Ron Black, Glacier Realty Century 21. 337-2473. Res. 337-5641.

TODAY'S CROSSWORD PUZZLE

ACROSS
1 Standard
4 Be lenient with
9 Seed coat
14 "Down Under" bird
15 Table cloths, etc.
16 Tomato ....
17 Red
19 Driver's license, e.g.: informal
20 Photo book
21 Title
22 Malay coin
23 Actress Patricia ....
24 Passover celebration
26 Sandy's vocabulary
29 Lid
31 Roof apex covering
32 Seek bargains
33 Establish
36 Dull-witted one
38 Before
39 Make a gift of
41 Land under cultivation
43 Be unwell
44 U.K. native
46 Required
47 Decorates cakes
49 Chemical suffix
50 -- - long way: Travel far
51 Poet Ogden ....
52 Shoals
54 Stare wonderingly
58 Cougar
60 Cell constituent: Abbr.
61 Put sound on film: 2 words
62 In a higher place
64 Sharp of vision
66 Come to picking time
67 Quick
68 Canonized one: Abbr
69 Bring to bear
70 Wards off
71 Sorrowful

DOWN
1 Nut tree
2 Mexican agave
3 Dance
4 Poor housing area
5 Transfix
6 Herbaceous plant
7 Lived in a place
8 Market center
9 Australian marsupial
10 Apocrypha book
11 Lead an attack
12 Metal
13 Play division
18 Obtains by fraud
24 Mr. Tracy
25 Electoral districts
27 Counterfeit
28 Rapidity
30 Pub staples
33 Portugal's neighbor
34 Heath genus
35 Condense
37 Margarine: informal
40 Having no ear for music
42 Alliance
45 Between 13 and 19
48 Little lad
53 Dickens character
55 Gulf
56 Religious statue
57 Concluded
59 Portable shelter
61 Letters
62 "--- you ready?"
63 --- Beiderbecke: Jazz cornetist
65 Legal degree: Abbr.

UNITED Feature Syndicate
Saturday's Puzzle Solved

TAMPA ALMA GRAD
ATOLL SAID AERO
STOAT SCREWBALL
KANT SETTLE TEE
SEVER HILLAND
ENTRANTS ETA
REO TOILS SLANG
RAND ROUTS ONOR
STEED NEATH TOO
ARM STRIDING
THEFOOL EASED
OER STEAMY MOST
PLOWSHARE LITER
ELSA EVEN ISERE
DOES REST TESTY

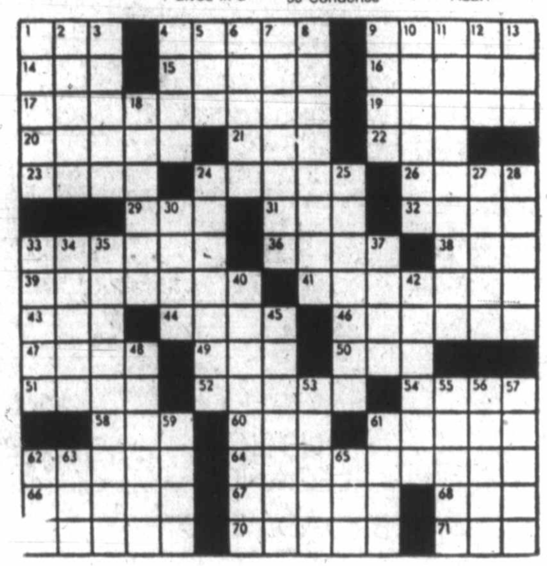

By R. A. POWER

244 REVENUE PROPERTY

SOUTH OAK BAY SUPERB SEA VIEW DUPLEX
On a hillside garden with good seclusion and outstanding views of the sea and Olympic Mountains. Spacious upper suite with living room with fireplace, dining alcove, large modern kitchen and 2 bedrooms. Charming 4-room lower suite. Garage. $96,500.
Residence Office
598-1420 Ted Walford 477-1841

BEACON HILL PARK FAIRFIELD AND OWNER'S SUITE
Just steps to the beach and seashore walks, and across the road from Beacon Hill Park, an immaculate home of character offering an owner's suite, consisting of large living room, dining room, den, large kitchen, 2 bedrooms with a good income derived from 4 fully self-contained housekeeping rooms. The suites are immaculate. Full high basement with additional rooms. A versatile and exceptional investment, $89,000.
Residence Office
598-1420 Ted Walford 477-1841

APARTMENT BLOCK 12 SUITES FAIRFIELD VILLAGE
Close to Beacon Hill Park and Fairfield Village. Good revenue, excellent land potential. Offered at $225,000.
Residence Office
598-1420 Ted Walford 477-1841
Block Bros. Realty Ltd.

DUPLEX 10 ACRES

Wander around the 10 acres enjoying the abundance of wild flowers on this unspoiled, well treed property. You will be delighted with the construction and finish of these 3-bedroom homes. They are separated by attached carports with parking for 4 cars. They boast large family kitchens with custom built cabinets, 2 fireplaces, large family room and, of course, 2 bathrooms. Unbeatable investment price of $124,000. Open Sunday from 1-3 p.m. for your inspection. Located at 1285 Neild Road off Happy Valley Road in Metchosin.
Call LORRAINE HETT
478-5583 — 478-2430

WATERMAN & ASSOCIATES REALTY LTD.
923 GOLDSTREAM AVE. • 478-9581

HANDYMAN PACKAGES
FAIRFIELD modern home plus Revenue — very close in — 5 rm. home (2 or 3 bedrooms) 2 baths — basement — laundry — rumpus — Dl garage, huge patio, garburetor, elect frig and range, auto washer. (Value $55,000) and by itself now earning $3960; —L plus — plus — 6 S.C apts (incl. 4 furnished apts) earning $10,692. per year — total from 7 units $14,742 per year. On the sewer and zoned R31 (always rented) Total price $120,000. Terms cash to avail. 10¼ mtge of approx $73,300 — and trades considered.
AND ANOTHER
Esquimalt — close in and close to Dept. N. Defence — 2 adjacent bldgs. 33 apts — plus 4 apts — 37 in all earning $78,644 plus $9,144. respectively per year — total $87,588 per year. Always rented, due to location. Price $700,000. —10½ mtges for $330,000, plus $58,000. May be assumed. Terms cash or trade.
DICKIE AGENCIES LTD.
919 Fort St. 382-4312

SIDE BY SIDE DUPLEX, 8 years old, almost ½ acre lot, full bsmt. MLS 29323. Must be sold. Offers on $63,500. A good buy.
385-7721 Cliff Salmond 477-3626
GARDNER REALTY LTD.

244 REVENUE PROPERTY

APARTMENTS
No vacancies in these choice Fairfield Blocks.
31 Suites, 30 1-BR, 1 3-BR $520,000
25 Suites, 24 1-BR, 1 2-BR $420,000
WAREHOUSE 15,000 sq. ft. Leased to National tenant. 60,000 sq. ft. land. Asking $400,000.
For information in these and other fine properties call BILL JENSEN or ALMER OLSON 384-8001, Royal Trust.

ROOMING HOUSE $74,900

Immaculate, easy- to - run, 10-BR rooming house in Sidney. Two hours' work a week and a trip once a month to the bank. Gross annual income approx. $14,000. Annual expenses approx. $5,000. Net before financing is approx. $9,000. Rarely a vacancy, usually no advertising req'd, the house virtually runs on its own. Excellent revenue property for only $74,900. MLS 31229.
PHIL WARREN
477-7291 Anytime
D.F.H. REAL ESTATE LTD.

THREE
S-S DUPLEXES
ALL 5 YRS. OLD
ALL IN GOOD CONDITION
PRICED AT:
$84,900
937-939 SOUTHGATE
$89,900
817-819 WOLLASTON
$97,500
501 SELKIRK (WATERVIEWS)
Owner moving to USA. All rents $630 per duplex. New MLS.
385-7721 CLIFF SALMOND 477-3626
GARDNER REALTY LTD.

FAIRFIELD
17 SUITES
Close to all amenities. Excellent condition side and out. 10 — 1 bedroom suites plus 7 bachelors. Laundry facilities. Heavy oil hot water heating. 9 garages. This apartment is not too far from Beacon Hill Park, Dallas Rd., and large shopping area.
BERT COLES 384-8001 or Res. 592-3311 Royal Trust.

13 SUITES TAX SHELTER 8% MORTGAGE!

Only 3 yrs. old, with four 3-bdrm. and nine 2-bdrm. Close-in and fully rented. Asking $365,000.
477-9615 Principals only.

EXECUTIVE DUPLEX
1-year-old super deluxe home for purchaser with over 1400 sq. ft. main plus family room, 2nd fireplace, sauna and 3rd bathroom down. $350 revenue from 3-4 bedroom remodelled older home attached. Asking $112,000 (offers incl. lot in trade)
BOWDEN REALTY 383-5524

11 SUITES

Perfectly suited to people who want good accommodation with easy maintenance. 25-yr. old apt. block — not a conversion — some sea views — always fully rented — with 2 baths. Priced $215,000.
Barry Thorndycraft 477-8497
Island Homes Ltd. 386-7545

30 SUITES — $490,000
Trade into or pay cash for this 14-year-old block. Close to "new" city centre that is evolving around Saanich Hall. 12 years to go on $102,000 mtge. at 7% Nil vacancy!! $69,000 gross. Other blocks available.
Frank Wills 388-7557
Capital City Realty Ltd.

244 REVENUE PROPERTY

IF YOU

Multiple $8,290. gross income by eight (gross rent multiplier) the result is $66,320. If you multiply 4 apartments by $16,500 the result is $66,000. If you put an asking price of $65,900 on the same property the result is a sale. Obviously priced to sell. ML 33201. Contact PAT PARKER 388-6455.
CENTURY 21
J. D. BOSDET

SXS DUPLEX

In fine area of Esquimalt, this 5-yr. old building offers 3 bedrooms and 1½ baths and all appliances included. A must to view. Offers to $94,900 MLS. LEIGHTON NOBLE, 386-2955 or 721-3047. CENTURY 21 Mayfair Realty.

245 REVENUE PROPERTIES WANTED

WANTED . . .
Revenue property in good location.
KNOWLES REALTY LTD.
384-8101

247 COMMERCIAL OR INDUSTRIAL PROPERTIES

PRICE SLASHED
$93,900.00
Charming 6 suiter, neat as a pin, good city location - always occupied with excellent tenants - not a conversion. NET INCOME $9,257 p.a. ASKING $93,900.00 Exclusive with:
CLARE M. STEVENS
388-6454 658-5072

LEASE OUT OR USE
Commercial building of 2,400 sq. ft. on a good corner location, zoned C.15 plus a clean 2 bdrm home next door. Total price $156,300.
STAN POLLARD
388-6454 384-6013
REALSPAN PROPERTIES LTD.

WAREHOUSE $53,000

On Esquimalt Rd., concrete block, 1200 sq. ft. on main, plus 600 sq. ft. MEZZANINE. 200 amp. 3 phase, sprinkler, and spray booth. Good parking and access. Call:
BRIAN RIPLEY
Lansdowne Properties Ltd.
592-2431

ESQUIMALT INDUSTRIAL PARK
Lot over 5,800 sq. ft. with small house. Situated in heart of industrial park. Hard to find similar M1 zoned this size anywhere. Open to offers.
386-3231 Edna Sargent 383-2202
Block Bros. Realty Ltd.

LIGHT INDUSTRY ZONED

1200 sq. ft. home close to Woolco. Use it now or rent it and build later. Asking $52,900. BEN GREIG 598-3105 or 386-6164.
CASTLE PROPERTIES

VICTORIA OLDTOWN SEE DERELICT, COLUMN 240

CENTURY 21 Western Homes
1037 CLOVERDALE AVE. 386-3494
(24 hrs.)

LIGHT INDUSTRIAL LOT, APprox. 70 by 250, 17,500 sq. ft. with older, 2-bedroom home on property. $4.25 sq. ft. Sale or lease. 478-4575.

TWO COMMERCIAL WAREhouse zoned properties, adjoining in prime area of Colwood. 1 acre and 1.4 acres. By owner 392-6867, 383-1953.

247 COMMERCIAL OR INDUSTRIAL PROPERTIES

FINE OLDER WATERFRONT MOTEL

Ideal family operation, 10 units plus 3-bedroom home. Close to airport, racetrack and ferries. Owner forced to retire for health. Act now and get in on the busy tourist season by calling:
385-3435 K. O. MOORE 385-4227
P. R. BROWN & SONS LTD.

HILLSIDE COMMERCIAL

1038 HILLSIDE — Solid Old Home on commercial zoned lot. 8 rooms of good size. Excellent traffic area. $59,000.
592-0135 Geoff Jackson 477-1841
Block Bros. Realty Ltd.

Industrial Lots
7,500 SQ. FT.
$28,900
HIGHWAY FRONTAGE
BILL MORRIS 478-4655

KEATING X-RD.

1 acre lots for sale in new serviced and paved industrial subdivision. Will also consider developing of building for suitable tenant. OK Trucking Co. Ltd. 386-3414.

MODERN AIR CONDITIONED office building in down town Port Alberni with 5 year lease to stable tenant. Can be financed to responsible buyer. Call 724-0111 before 5 p.m. weekdays.

FOR SALE BY OWNER: 5400 SQ. FT. zoned M2 light industrial property at 640 Hillside Ave. For information please call Harris at 658-5241 days or 652-1261 days or evenings.

DEVELOPERS 84,000 FT. POTENTIAL R3 Jubilee Hospital Area. Office: 388-4434 or Res.: 592-0079. WESTMONT REALTY (1977) LTD. CALL GORDON ELLIS.

CENTRAL SAANICH KEATING AREA

Fully serviced industrial lots, ½ acre and up in size, call 652-1040 or 656-3463.

250 HOUSES FOR SALE

National Trust Realtor
2108 SHELBOURNE 595-2121
2960 QUADRA 479-7161

OPEN HOUSE
640 MOSS
ONLY $50,700
Thurs. Through Sat., 2-4

Fairfield. Nice and clean. Immediate possession. Good condition. 1260 sq. ft. L.R., D.R. Window seats. Built-in buffet. 2 or 3-bed., full base., drive-in garage. Convenient area. Happy to show you anytime.
Doris Adams, 598-1813

$43,500

Located in the Carey-Tillicum area. 3 bedrooms, livingroom with FP spacious kitchen with eating area, drive-in garage and easy care lot MLS. $43,500.
LARRY LINEHAM
595-0134 Off. 595-2121

SUPER BUY

An older house on a big lot, a short distance from Langford Centre. Very clean. 3 bedrooms, living room with fireplace and a big kitchen, separate workshop plus a garage.
LARRY LINEHAM
595-0134 Off. 595-2121

FAIRFIELD PLUS

A super clean house complete with living room, dining room, large kitchen 3 bedrooms, oak floors, full high basement with 2 price bathroom and extra bedroom plus drive-in garage. Located close to town on a quiet street close to Cook and Fairfield Streets. Only $63,500 and only 16 years old.
LARRY LINEHAM
595-0134 Off. 595-2121

HIGH QUADRA QUIET COUNTRY SETTING

Yet close to town and UVic. Modern contemporary custom built six-rm. bungalow. Spacious living and dining rm. Kitchen with bar. Three well-planned bedrms. Daylight basement, large rec. rm., ideal table tennis, etc. Plumbing roughed in, workshop area. Two-car port with sundeck over. Easily maintained garden. All in tip top shape. Asking $64,500. ML 33341.
479-7161 MR. DREW 592-0927

HIGH QUADRA

Desirable 2 bedroom, full lower level home, located on 67x140 landscaped grounds. Lower level is finished in old fashion style including bar and open beams. Great for entertaining. H.W. floors, fireplace in L.R., plus nice dining area. $57,500.
SID HASLAM 477-1994
GRAY LAITE 656-5267
OFF 595-2121

GORDON HEAD DUPLEX

8½ yrs old, in excellent condition, 2 bedrooms with third down on each side. Drive-in garage and delightful grounds approx. 71x120. Fireplace in well designed L.R. 12x11 kitchen with all the trimming for eating area. Lovely area for quiet living. $115,000.
GRAY LAITE 656-5267
SID HASLAM 477-1994
OFF 595-2121

WEEKLY LISTINGS BY ROB ANGUS:

SUMMER FUN: enjoy the hot summer days even more with your own swimming pool, Gorge area. 3 bdrm. home with in-line LR and DR with FP, has fully developed bsmt also with FP. Drive-in garage. 2 baths $61,500. — Don't wait!
LARGE, LANGFORD: an unusually large home on almost ¼ acre, featuring 5 bdrms (3-2), 3 baths, 2 FP, double carport, big sundeck, workshop, separate laundry room and lots more. Only the price is small — $64,900 — far less than replacement cost.
CONVENIENT LOCATION: you need to live in town but wish you lived in the country? Call me to see this 3 bdrm full basement home with a fenced yard backing onto small playground. Rural atmosphere, within 3½ mile circle. $64,750.
STOP SAVING: now vendor will sell with reduced downpayment O.A.C. The Central Saanich location, the full basement, the 3 bdrms, the master ensuite bath, and more, all add up to a super buy at $63,850. Now with low downpayment.
SPACE: doesn't permit advertising every listing, (such as 4 bdrm starter with low down payment). If you don't see what you need, call me. If I haven't got it — I'll find it!
FOR ANY OF THE ABOVE, PLEASE CALL ROB ANGUS, RES. 652-2572 — OFF. 595-2121

A HOUSE & PRICE

2-Brm. fully renovated small house with 1-Brm. in-law. W-W throughout, centrally located close to Blanshard elementary easy care R3 zoned lot asking only $37,000. Open for offers. desperate vendor. Starters best bargain M.L.S
470-7161 KERHER DHAMRAIT
477-5675

UNIVERSITY
BRAND NEW
—THREE BEDRMS.
—THREE FULL BATHS,
—[illegible] LARGE REC. RM.
—COULD BE IN-LAW
FULL PRICE $79,950.
479-7161 VIC DREW 592-0927

REDUCED $4,000 FOR QUICK sale, by owner. Open house Saturday and Sunday 2-6 p.m., 4103 Cabot Place, Gordon Head, off Feltham. Beautiful three bedroom house, 2 years old, in quiet subdivision, sunken living room, 2½ bathrooms, built in dishwasher, plus 2 bedroom inlaw suite, big lot, many extras. For more details, call 477-8032 or 479-8832.

SPACIOUS RENOVATED OLDER home, must be seen to be appreciated. $48,500. Drive by 413 Edward St. No agents. 386-2347.

250 HOUSES FOR SALE

SINCE 1887 Pemberton, Holmes Ltd. 1000 Gov't. St. 384-8124

TWO OPEN HOUSES
SAT., JUNE 3
2-4 P.M.
886 WALFRED

Two big acres, with a spring-fed pond or pool. Barn, fruit trees, and a lovely home of 3 bedrms., 2 bathrms., den (or 4th bedrm). Big work shop, broad stairs leading to very large living-dining room and sundecks all round. PRESTIGE AREA of quality homes. $97,500.
DESMOND HOLMES 478-1227
384-8124

868 WALFRED

Triangle Mt., via Fulton Rd. or Happy Valley Rd. Deluxe cedar home on two acres or natural beauty plus seaview. Beautiful ceiling or cedar beams over tongue and groove. Thermo picture windows and sundeck doors off living and dining rooms. Walnut kitchen cabinets. 3 Bdrms., on lower level. W-W throughout. Built with love and care. Owner moving to mainland. Must be sold. Offered at $85,000.
PATRICIA SNOW, 477-6074
384-8124

OPEN HOUSE
SAT. 2-5
NORTHRIDGE
886 RIDGEWOOD PLACE
(Off Ridgewood Avenue)

Owners transferred, almost new, on cul-de-sac. Three bdrms, master ensuite, full basement ready for development. Roughed in rumpus room with fireplace. Carport, underground wiring, new home warranty. Near bus. MLS.
M. STAPELLS 384-8075 PAGER 506
JIM PARK 384-8075 PAGER 493

OPEN HOUSE
SUN. 2-5
721 ROBLEDA CRESCENT
(Off Rockland)

Located near GOVERNMENT HOUSE, quality, SPACIOUS 2 or 3-bdrm home with guest suite with private entrance. Southern exposure. OLYMPIC MTN. VIEW. Living rm—entertainment size with fireplace. Separate dining rm. enclosed sunporch facing secluded garden. Large utility room off bright modern kitchen overlooking rose garden.
Reduced to $107,000.
M. STAPELLS 384-8075 PAGER 506
JIM PARK 384-8075 PAGER 493

WORKING COUPLE
VICTORIA — CENTRAL!

$37,900. Large 2-bdrm. bungalow w-antique fireplaces. L.R. and den — family kitchen w-pantry. Basement room w-oil furnace, etc. Try low-low down payment. View with JUNE ANDREWS. 595-1143.

HIGH GORGE
2876 WYNDEATT

contemporary home on quiet cul-de-sac. Large sunken living rm with fireplace, oak floor. Sliding glass doors from dining rm to covered sundeck. Kitchen has eating area. 3 spacious bdrms. Skylight in bright central hall. Full high basement. Extra parking, easy care lot. Carpets, drapes, stove, frig. and washing machine are included for further information please call: (MLS)
BOB KATZER 382-3092
JIM PARK 652-4119 or 384-8075
Pager 493

RUSTIC ELEGANCE IN BROADMEAD

Backed by tall trees, a special feature of this exclusive neighbourhood, but enjoying the sunny side, the beautiful CANADIANA exterior of this truly EXQUISITE home previews its very fine features.
From the entrance hall, with ½ bath and small study off, to the drawing room, tastefully decorated in a light Tudor effect, stained hardwood floors, leaded glass bay window with window seat, and an ample fireplace, one begins to realize this is a house of special appeal. The parquet floored dining rm is entirely separate for intimate formal dining pleasure, while the family sized kitchen is a sophisticated homemaker's delight. Excellent family accommodation of 3 or 4 bdrms, standing in a beautiful, easily run garden. $135,000.
479-9693 LEILA RYAN 384-8124

CHARACTER RESIDENCE
$59,900
TUDOR STYLE

A beautifully modernized home retaining it's original charm. Charming and well-appointed, a family home of 3 bdrms and 1½ bathrooms, featuring a modern sunroom off the very spacious entrance hall. The panelled and beamed living rm has a haunting beauty with corner mantel fireplace, long window seat and gleaming wood floors. MLS.
This Victoria home, in excellent condition, enjoys a setting of natural beauty located high on a quiet street.
479-9693 LEILA RYAN 384-8124

P.R. B
P. R. BROWN AND SONS LTD.

OPEN HOUSE
SAT. 1-4:00
1554 ASH ROAD
$56,900

This 3 bedroom plus a den house has a living room with hardwood floors and fireplace; a family size kitchen and bathroom. Nicely sited on a large (80x157) treed lot, affordable housing in an area of fine homes is available by calling now.
K. O. MOORE, 385-3435

HOME BUSINESS

1.57 Acre. Picture this white stucco ranch style home, thick wood shakes, large workshop, chicken house, double carport, new greenhouse with great potential to raise geraniums fuchsias, etc. Backdrop of tall trees. Like a park. Asking $97,500.
ROY ANDERSON 385-3435
P. R. BROWN & SONS LTD.

SWINERTON'S REALTY WORLD

FAIRFIELD
148-150 LINDEN
$66,900

VACANT possession for new owner! Dandy SxS duplex. Live in or rent out. Each side comprises LR with FP, sep DR, 2 good BR's, 4-pce. Bath, roomy Kitchen, Utility Rm. H.W. HEAT. Conveniently situated on a 75x105 ft. level lot. TRY YOUR DOWN PAYMENT!!
ED JUPP 385-2491, Res. 592-1019
Swinerton, Stewart Clark Ltd.

OAK BAY

By owner, three bedrooms, den, Thompson and Irving. — Arne no basement home, very bright and cheery, featuring all very large rooms. Beautiful ½ acre lot. Will help finance. $130,000. For appointment 592-9771.

250 HOUSES FOR SALE

DFH 477-7291
D.F.H. Real Estate Ltd.
1559 McKENZIE AVE.

OPEN HOUSE
5177 POLSON TCE.
(Off Walema)
$99,000
SAT. 1:30-4:00

Panoramic sea views on secluded lot. No-step entry into this 4 bedrm character home. Gorgeous views from M. bedrm, LR and with FP. A super location with with FP. A super locacation with superb sea views. New exclusive at $99,000
ED HO
477-7291 384-8075 (Pgr. 386)
PHIL WARREN
477-7291 (Bus.) 658-5411 (Res.)

OPEN HOUSE
SAT. 1:30-4
2927 Carol Ann Pl.

Off Mt. View — follow the sign! Immaculate & quality built, that's what you'll find. Living rm. with fireplace, dining rm. with sliding glass doors onto sundeck, lge. kitchen, attractive 4 pce. bathrm.; 3 lge. bedrms., then full bsmt. with family rm., rec. rm., bathrm.& bedrm.
PRICED TO SELL—$64,900
LORNE BARR
477-7291 (Bus.) 383-5484 (Res.)

SPECIAL
OPEN HOUSE

3155 MILGROVE STREET. Good starter or easy retirement. Large fully fenced lot with garage workshop and big concrete parking area. Newly decorated home has 2 bedrms. up with 1 part complete in full bsmt. Bright kitchen and sparkling clean. Priced low for quick sale. See this on FRIDAY EVENING (7-9 PM) or SATURDAY (1:30-4 PM) or contact
GEORGE WARREN
477-7291 (Bus.) 598-2498 (Res.)

OPEN HOUSE
8053 LOCHSIDE
Reduced to $69,900

ATTN: BARGAIN HUNTERS. WELL BELOW REPLACEMENT COST. OVER 2000 Sq. Ft., beautifully finished family rm. off kitchen, 3 bathrms, thermo-pane widows. Near new and immaculate. 2 Fireplaces, intercom, and much more! MLS.
MARION HAMILTON
477-7291 (Bus.) 382-0894 (Res.)

3929 MARJEAN
OPEN FRI. 3-6 P.M.
QUALITY-SIZE LOCATION

One of the finest homes in the Cedar Hill-Braefoot Area, this listing offers over 3000 sq.ft. of developed space including 5 or more bedrms, livingrm, family room, games rm, 3 bathrms, plus a self-contained in-law suite There's even a wine cellar and a dble. indoor garage. Quality built only 3 yrs. ago, we invite your offers on the asking price of $92,500.
LORNE BARR
477-7291 (Bus.) 383-5484 (Res.)
MIKE VAUX
ANYTIME (Bus.) 384-8075 (Pgr. 694)

Live in Gordon Hd.
With $2300 Down

Only 6 years old, this ½ Strata Duplex contains 3 bedrms, 2 bathrms, workshop, rec. rm., large fenced backyard. or more information, call
ED HO
477-7291 384-8075 (Pgr. 386)

DELUXE CONDO
With Fireplace
$45,900

2 Bedrms, 2 bathrms. (3 pce. ensuite), washer, dryer, fridge, stove, drapes included. Quality W-W throughout. Convenient location near Stadacona Park (Tennis Courts). MLS.
ED HO
477-7291 384-8075 (Pgr. 386)

Open Sat. 1:30-4:30
501 RIDGEBANK

Family wanted to live in this 3 bedrm, full bsmt. home close to school, playground and bus. Has in-line living rm-dining rm. with fireplace, EA in bright kitchen plus easterly sundeck of main. Down has rumpus rm, workshop and room for more. Play in the lge. yard, live in this good home! MLS 32048. Offers to $59,300.
CLIFF HALAYKO
477-7291 (Bus.) 479-5390 (Res.)
384-8075 (Pgr. 480)

BRAND NEW LISTING
LAKEHILL

A SPARKLING CLEAN home on a QUIET crescent. The large SUNDECK overlooks attractive, landscaped, PEACEFUL lot with shrubs and fruit trees. 2 Bedrms plus one down. LARGE living rm with brick fireplace, dining area, kitchen is large, with eating area. This BRIGHT, ROOMY, home has a full bsmt with developed laundry rm and workshop area. Fridge, stove, drapes INCLUDED at the price of $51,000.
TO VIEW THIS HOME CALL:
Brimblecombe
477-7291 384-8075 (Pgr. 969)

JACK MEARS
OAK BAY REALTY LTD.
2194 OAK BAY 598-3321
Where Trust is the Basis of all Business

OPEN HOUSE
SATURDAY
JUNE 3,
2-4
3640 BLENKINSOP RD.
(Tattersal Area)

This 3 bedroom home with family room and study is set in an attractive easy to maintain garden. Being offered at only $69,900. (MLS) PETER NASH 598-3321, 592-3473.

$44,900
HIGH LOCATION
VIC WEST

Still time to plant that vegetable garden and reap the savings later. Early possession in this older home which has renewed wiring, plumbing, heating and roof. Two good bedrooms and large attic space. Large kitchen with views of Olympics and stove, fridge, washer and dryer which can be negotiated. Separate garage. MLS 32976. Call CLARE BROCK at 598-3321 or 592-2173.
Member
Relocation Services Canada

Older Home with Penthouse
FERNWOOD

This well built home has 3 BR, LR with fireplace, family room, large kitchen, dining area and 4th BR on ground floor. Upstairs, a most outstanding architecturally designed custom built 800 sq. ft. apartment with 2 decks overlooking the city. Each unit completely separate (legal duplex). Full price $68,000. Bonus space in double garage converted to attractive workshop studio. Phone 595-8750.

FOR SALE BY OWNER. 3 BEDrooms, built-in Jenn-Air stove and many extras. On quiet street. Close to Reynolds High School. In mid sixties. Phone after 6 pm. 477-4333. No agents.

250 HOUSES FOR SALE

THE "HISTORY MAKERS" WHITTOME'S

OPEN HOUSE
Fri. & Sat. 1:30-4
3680 Elliston Ave.

Older 3-bedroom home. Spacious and charming. Split shake roof one year. Fenced garden. Has low useable basement. Must Sell. Asking $52,900.
479-1667 MARY JAMES 721-3928

Spanish Style Seaviews

Beautifully appointed residence for elegant living — countrified 1-3 Ac. (approx.) lot — quiet cul-de-sac of quality homes. Magnificent sea and Olympic views from gracious L.R., D.R. and spacious Kitchen. Covered 32'x12' sundeck off Kitchen could easily be developed into a super family or plant room, increasing the value of this lovely home. Downstairs — the panelled and beamed Rec. Rm. also has seaviews!! 4th BR and 3rd Bath R.I. Double carport — lots of parking. Drive by 3944 Circle Dr. (via Metchosin, Duke, Cliff Rds.) Whitty's Lagoon. Call for appt. to view. Vendor wishes offers on $79,900. ML 32286.
B. Brown 479-1667 C. Atkins

EXTRA EXTRA

2-3 bedrm. home with all the potential planned for and built in for extra accom. Live on one level and make use of the other for extra living quarters, 2 bathrms, 2 FP, 2 entrances. Extra special because the home is in the country and on 1 ac. Asking $77,500, MLS. Call me - 478-7668 Mary McGuire 479-1667.

UP and DOWN DUPLEX

On Skinner Rd., has 3 bedrms each with large kitchen and Lvg. rm. Lower suite has Franklin fireplace. Close and convenient for revenue purposes, this is a MUST SELL situation. Offers to $48,900.
479-1667 DOUG RELF 479-5761

UNDERSTAND

that this 2-storey home in Victoria is looking for a new owner. Available for only $55,900, it offers 3 bdrms, den, wood panelled Lvgrm with F.P. and kitchen with sliding glass door to sundeck. Though older in years, it is dignified in stature and young in outlook, to view call
479-1667 DOUG RELF 479-5761

WHERELSE

but in delightful COLWOOD could be found this lovely 4-BR bungalow with 1½ baths, living rm, dining area, arborite kitchen on 80x124' lot with mature trees. Also large 3 yr old separate workshop. You are invited to view and place an offer on asking price of $59,900.
479-1667 DOUG RELF 479-5761

RETIREMENT HOME

NO STEP ENTRANCE

Delightful bright-well-cared for 2 BR's, LR with Fireplace — easy care lot — extra space and lots of storage — views — good area close to shopping and bus line. asking only $54,500. MY 31693.
C. Atkins 479-1667 B. Brown
J. W. Whittome & Co. Ltd.

T/C TOWN AND COUNTRY REALTY
3579 DOUGLAS 382-7276

OPEN HOUSE
2859 HAGEL RD.
SAT., JUNE 3
1:30-4:30

We invite you to drop by and inspect this high quality spacious 4 bedroom full basement home. Sep. dining; large kitchen with nook;

UNIQUE COUNTRY COLONIAL

rumpus room; games room; sundeck; hobby space; ample car parking; more value here; we want your opinion please drop by. A. Klenman 382-7276 or 592-9771.

First time offered is this quality 3 bedroom spacious white colonial on ⅝ acre. (125'x208') lot with full outdoor swimming pool. This is a dream creation featuring many special features to make living easy and enjoyable. $115,500. Please call Allan Klenman for full details at 382-7276 or 592-9771.

$100 DOWN

A sturdy NHA built 3 bedroom home on 80' x 160' lot will be financed by the owners for deserving family. A. Klenman 382-7276 or 592-9771.

VILLANCE ST.

A cozy, neat, tidy 3 bedroom bungalow with basement and easy keep garden, just ideal for young family or retired couple with hobby. Close to Woodwards on a very quiet street. Full price $53,900 and all financing arranged. A. Klenman 382-7276 or 592-9771.

DESIRABLE AND AFFORDABLE

Immaculate 7-yr-old split-level home in excellent Gordon Head location. This home includes finished family room three bedrooms, 1½ bathrooms (master with ensuite) bright living room with bay window and floor to ceiling stone fireplace, dining room with sliding glass doors to sundeck and gleaming kitchen with sundeck and gleaming kitchen with eating area. This home is sited on an expensive well groomed corner lot. A sound investment at $67,500. Ph. Jim Webber 382-7276 or 658-5977 (res.)

LANSDOWNE Properties Ltd

OPEN HOUSE
FRIDAY 1:00-3:30
SUNDAY 1:30-4:30

An older 2 bdrm home in a pleasant and sunny location, with a full basement and spacious kitchen. You won't find anything else like it in Brentwood for $52,900 so call now JAY HINTON 652-1364.

SPACIOUS

3 bedroom family home located on a nice landscaped lot near Esquimalt. Try your down payment of the asking price of $51,500. View by appointment. MLS. AXEL PETERSEN 592-2431 anytime.

BY OWNER, 3 YEAR OLD fully completed and decorated home on large fenced, treed lot. 3 or 4 bedrooms, 3 bathrooms, 2 fireplaces, double windows, extra insulation, closed in carport with workshop area, carpeted balcony, dishwasher, stove and compactor included plus low taxes and many extras. View at 2895 Glen Lake Rd. anytime or phone 478-8623.

BY OWNER, 3 BEDROOMS. Beautiful house, 2 years old. Close to Mt. Douglas on a cul-de-sac. 2500 square feet finished. $66,500. 477-7026

OPEN HOUSE SATURDAY 11-4 Sidney, 2427 Lovell, 2-bedroom bungalow, newly decorated, 3 appliances. Asking $38,500, open to offers. By owner. 477-4411.

ESTATE SALE. 2-BEDROOM bungalow, full basement, 10 mins. from city centre; $52,300, offers. 595-2488.

250 HOUSES FOR SALE

BLOCK BB BROS.

SELL THROUGH TV AND VIDEO

OPEN NIGHTLY 'TIL 8 P.M.

OPEN HOUSE
2270 ALICIA

FRIDAY, 6:30-8:00. Charming home in exclusive Colwood Lake Estates. Close to golf course and other amenities. View with GAIL JENKINS, the
478-5561 ORANGE BIRD 478-6458

Reduced to $72,500, over ¾-acre, some wooded. Very clean 3-bdrm. home, 2 fireplaces, rec. room and 2-pce. bath down.
656-5584 Ted Phillips 656-5337
656-5584 Ben Richardson 656-6958

Sidney. Nearly new 4 bdrms., rec. room, over $4000 extras and some sea view for a low $58,900.
656-5584 Ted Phillips 656-5337

NO-STEP HOME

Comfortable 3-bdrm. home with brick fireplace, hot water heating, separate dining room. Over half-acre lot. 3 large greenhouses for the gardener in your family. Property is zoned for multiple dwelling, $95,000.
656-5584 Ben Richardson 656-6958

GLANFORD PARK AREA, 5 yr. old 3-bdrm. home with undeveloped basement. Ideal in size and price. Cul-de-sac setting. $57,900 MLS (vacant LBO).

GREAT LITTLE STARTER near new shopping mall in Sidney. 2 bdrms., no bsmt., shed. $36,000 MLS (LBO).

386-3231 MR. KLOOTWYK 479-3313

SAAN. PENIN.

3 BDRMS., full bsmt., dining rm. $54,500.
3 BDRMS. plus 1 bdrm. in-law suite. $67,500.
1 ACRE building lot on water. $39,900.
1.34 ACRE building lot with barn. $49,900.
386-3231 Bob Hahn 595-1642

UNSURPASSED QUALITY

BUILDER'S PRIDE. 4 bdrms., games rm., rec. rm., bar, dining rm. A must to see. $87,900.
UNIQUE DESIGN. 4 bdrms. up with 2 bathrms., living rm., dining rm., family rm. down. $105,000.
OCEAN VIEW. 5-bdrm. family home. 4 bathrms., full bsmt., dining rm. Value at $99,900.
ROCKY MT. HIGH. Seclusion, 2.12 acres, gorgeous chalet style home with swimming pool, sauna. $99,500.
CHIVALRY AND PRIDE. 2 acres, landscaped and fenced. The home impossible to describe. $129,500. Except that it's a great family home.
WARMTH AND PRIDE. Over 1800 sq. ft., 3 plus bdrms., dining rm., spacious for entertaining, Gordon Head. $87,500.
386-3231 Bob Hahn 595-1642

ROCKLAND EXCLUSIVE

In a quiet area of gracious homes a 7-roomed executive residence. Reception Hall has imported Italian tile. Spacious sunken living room with floor to ceiling fireplace, dining room, large kitchen and breakfast room, 3 bedrooms, 3 bathrooms, family room with beamed decor and fireplace. Home is fully insulated and beautifully maintained, surrounded by a garden of over a quarter of an acre. Offered at $109,000.
592-2723 Sheelagh Hall 477-1841

WEST SAANICH BRENTWOOD BAY

There are views of the surrounding countryside from every aspect of this 4 year old, 3 bedroomed home, a home that offers both comfort and convenience. Living room with feature fireplace, dining room, excellent family kitchen, 1½ bathrooms, large sundeck, double carport. R.I. recreation room with fireplace and 3rd bathroom. R.I. in full high basement. Garden is nicely landscaped. MLS 32525. Offered at $65,900.
Residence Office
592-2732 Sheelagh Hall 477-1841

OWNER TRANSFER

Newer 3 BDRM on a large lot. Quiet CUL-DE-SAC in SIDNEY. Quality w-w, white brick fireplace, dining room, large sundeck. Built-in features, Video-listed — video available for viewing anytime. MUST BE SOLD. $54,500. Please CALL:
477-1841 Dave Vogelgesang 385-2226 (24 hrs.)

SOUTH OAK BAY
TUDOR
PANELLING—BEAMS

Situated in an exclusive cul-de-sac of elegant homes, a 4 bedroom residence of rich panelling and beams. Spacious, fully panelled reception hall, living room with red brick fireplace, formal dining room, fully panelled den with fireplace and built-in bookcases, and a kitchen with built-in Jenn Aire counter top, wall oven etc., with an adjoining breakfast-cum-family room complete with fireplace and glass doors to the private patio and fully fenced garden. 3 bathrooms. Exceptionally large master bedroom with a 5 pce. 12x12 ensuite plus Franklin fireplace. Rich wood bannisters throughout. Laundry room upstairs. 3 heatilator fireplaces. $149,000.
598-1420 Ted Walford 477-1841

PANORAMIC SEA VIEWS
SOUTH OAK BAY
GONZALES — SYLVAN

A superb, unique and versatile contemporary 3 level residence with unsurpassed views of sea and mountains. 5 bedrooms, plus a 3-room master suite with 2 full bathrooms. Large reception hall, drawing room with sweeping views, dining room, all with oak parquet floors. Family—cum—party room with separate professional wet bar. Private view balconies off all rooms. 3 bathrooms, play room for children. Guest rooms. A magnificent new residence with every possible built-in convenience. $225,000.
598-1420 Ted Walford 477-1841

TELEGRAPH BAY
QUEENSWOOD
4 BEDROOM CONTEMPORARY

On a private cul-de-sac, a 4 bedroom contemporary residence of exceptional quality and design. Solid beam decor throughout, with open living room, dining room, superlative kitchen, den, large oak parquet family room. 3 bathrooms. Automatic garage, intercom vacuum system, garburator, dishwasher. Your choice of carpeting and light fixtures. Fully fenced garden. $136,000.
Residence Office
598-1420 Ted Walford 477-1841

GREAT FAMILY KITCHEN

The warmth of rich cedar welcomes you to this new 3 bedroom full basement home. Located close to MAJESTIC PARK. Features include a floor to ceiling brick fireplace. 2-piece ensuite and a sunny deck. Shopping and schools are within easy reach. Asking $64,500.
Bernie Wilkinson Terry Watling
477-8838 477-1841 388-5464
Office Pager 344

NEW HOMES
IN
3 Fine Locations
GORDON HEAD
CENTRAL SAANICH
ROYAL OAK
To View At Your Convenience
Please Call
HARRY ATKEY DAVID PHILPS
Eves. 598-1737 Eves. 656-6590
Engineered Homes
385-6211 19 Cadillac Ave.

FOR SALE BY OWNER
Spacious home, overlooking Brentwood Bay. 5 years old. Large treed lot, private yard. Fully landscaped. 1200 sq. ft. main, plus developed basement, tastefully decorated.
Open house Friday, Sat., Sun. 2-5
$68,900
Telephone 652-3659

250 HOUSES FOR SALE

Castle Properties Ltd.

OPEN HOUSE
1463 FINLAYSON PLACE
OFF CEDAR HILL ROAD
THUR. 6-8:30 P.M.

Ideal starter or retirement, surrounded by quality homes. High view location, on cul-de-sac. Overlooking Cedar Hill Golf course, 2 bdrms plus 3rd in full bsmt. Redecorated. Vacant. MLS 32033. OFFERS ON REDUCED PRICE $44,500. Call RACHEL PARSONS 479-8963 or 386-6164.

OPEN HOUSE
$64,900
THURS. & FRI.
7-9 P.M.

Large family home, 2 full bathrooms, 4 beds, plus study and games room, Laundry room. Cosy livingroom with nearly new carpet, sep dining room, large kitchen. drive in garage and carport under sundeck the address 4106 GLANFORD AVE. See you there. CONNIE WEYLER 386-6164 or 592-1961.

OPEN SAT 1:30-4
RING—APT. 310
853 SELKIRK AVE.

JUST LIKE A HOUSE — 2 LARGE BDRMS, L.R. with lovely stone fireplace, spacious dining area, kitchen has WINDOW, washer and dryer IN SUITE, AMPLE closets and same floor storage. Screens on windows and balcony doors. On the SUN-SIDE of this nice building with sauna and swirlpool ALL NEAR shopping, golf and Gorge waters. Come SEE. RUBY REID 386-6164.

HIGH VIEW

Approx. 1100 sq. ft. on the main. Post and beam construction, extra bedroom and family room in basement. Fantastic panoramic view of Mt. Douglas, Mt. Tolmie and Mt. Baker. Asking $72,900 Spotlessly clean. BEN GREIG 386-6164 or 598-3105.

HEY KIDS
OH JUBILEE!

Tell your mom and dad about me — I'm 2222 SHAKESPEARE ST. and I have 5 bedrooms finished, two baths, basement workshop, backlane access and a low, low asking price of $49,900. My owner says bring him an offer, and they can move in tomorrow. Call "MIKE SWEENEY IS SERVICE" RIGHT NOW 386-6164 or 595-8780.

4960 LOCHSIDE DR.
VIEW, SECLUSION

Beautiful view of Mt. Baker 24 yrs. old home. No steps and no basement, oil heating. 14x21 Livingroom with heatilator fireplace. 2bedrooms. Pembroke bathroom. Property approx. 105-243 DEEP. FULL PRICE $63,700. Call HAROLD WARE office 386-6164 or res. 385-1580.

BEAUTY AND THE BUNGALOW

A very clean, solid home located close in on a quiet no-through street off Haultain. On the main you will find 3 large bedrooms, an efficient kitchen, and an L-shaped living-dining room with a unique fireplace with front and side openings. In the basement you will find a family room with a bar, a large laundry area with a workship, and a drive-in garage. This home is new on the market and priced to sell at $56,500. Call quickly on this one. PETER VINCENT 383-5578 or 386-6164.

OPEN HOUSE
Sat.-Sun., 2-5
Prime
Oak Bay
2344 Beach Dr.
$98,500

Well built family home in a most desirable area of Willows, Oak Bay, where houses are rarely on the market — 4 B.R.s — 1½ baths with room for another up. Lovely garden — sea glimpses upstairs. To view call J. B. Young, 598-1818 or pager 865 at 388-6275 or call Park Pacific Investments at 383-4124.

Kasapi Homes
Gordon Head

Teakwood Pl. off Fleet and McKenzie Ave.
Downview and Orion off Edgelow and Gordon Head Rd.

Financing

We are now able to obtain financing for purchasers with an approved credit rating. Down Payments as low as $900 and vendor will arrange a mortgage for the balance.

Custom Bldg.

Tired of looking at houses that are not just right for you. Let us build a home for you on one of ourlots or a lot of your choosing in any area. If you wish do some of the work yourself and save money.

Trades

Can't sell your present house, trade with us for a Custom Built home or one of our finished spec. homes.

For information or appointment to view our houses or lots please call Mrs. Pat Saulnier, Kasapi Const. Co. Ltd., 538 Dupplin Rd. at 386-6191 or Res. 384-2197.

$44,900

Charming, completely renovated 2 bedroom house, with basement and separate activity room or bedroom on large city lot. Close to shopping, school and transportation. (Gorge-Tillicum) 384-5045.

BRENTWOOD BAY EXEC.

$77,500. 2 or 3 bedrooms, large rec room, 2 baths, 2 FP's, 2 sundecks, 1 off master, spacious rooms, vaulted ceiling, striking FP's. Many trees, attractively landscaped and fenced. 1 block from sea. Cedar siding and shakes, separate carport. By owner. 652-5736.

VIEW ROYAL. 3-BEDROOM, full basement home on large lot. Located near new Hospital. Immediate possession. Priced $58,500. Make your offer. Call 479-3394 after 5.

MUST SELL QUICKLY, THREE years, immaculate, spacious, four bedroom home, Gordon Head, priced below appraised value. $64,900. 477-6134. No Agents.

HOME REDUCED TO $52,500, 3 bedroom utility room, living room with fireplace and family room. Lot 37.5x110, located 2655 Scott. Phone 595-5974.

FAIRFIELD

Large family home or duplex, needs finishing work. Large fenced yard. Quiet 1 block St. 384-5181.

BY OWNER, GLANFORD AREA, $54,000, 3-bedroom, no steps. Approx. 1300 sq. ft. Large kitchen and attached garage. 479-6331.

BY OWNER, LAKEHILL, 3 years old, large living room large dining room, 3 bathrooms, 2 fireplaces, finished basement, $57,900. 479-9469.

250 HOUSES FOR SALE

the Permanent
3647 SHELBOURNE 477-0141

FAIRFIELD REDUCED $4,000

OPEN FRI. and SAT.
93 LINDEN

Now priced to $72,500. This immaculate and delightful CHARACTER home has EVERYTHING. Update without spoiling its original state. BEAMED formal entrance, Liv. rm. and den with fireplaces. Large dining rm with beamed ceilings and sun room. 3 BR's, 2 bathrooms, full bsmt and separate garage. All on an easy care lot. Low taxes, only 1 BLOCK from DALLAS WATERFRONT and BEACON HILL PARK. View with
ANDY ANDERSON
477-0141 388-6275 pger 401
BRUCE BATEMAN
477-0141 384-2827

$1250 DOWN
$225 PER MONTH

WITH the B.C. Purchase grant and the subsidy from the Government you can have your own 3 BR home. Landscaped, fridge and stove one with built in dishwasher. Wall to wall carpet lots of storage. DON'T wait only three left. Call us anytime for more information at no obligation.
JACK HOWES — 658-5100
C.P. — 477-0141
GODFREY WALLS — 656-4891

OPEN 7-9 THURS.
$45,500
309 EDWARD

½ a duplex in excellent condition. 3 BR's, LR with sundeck. DR, large kitchen, 1½ baths, large rec room roughed in, plus carport. Easy care lot, close to all conveniences.
477-0141 KENT DEANS 386-7156

OPEN THURS. 6-8
2019 BRIGHTON
(Cnr. Foul Bay Rd.)

Take this opportunity to view this spacious (over 2,000 sq. ft.) ranch style home in OAK BAY. Near new and features 3 BR's. PLUS lovely in-law suite, all on easy care lot. Now ony $106,000.
ELEANOR BRAY
477-0141 592-1130
PADGE ELWELL
477-0141 477-3988

UPLANDS
$125,000

Charming 3 BR bungalow professionally landscaped. Under ground sprinklers. Double garage, shake roof. A beauty. 477-0141 ELSIE O'BRIEN or MAUDE DOBSON day or eve.
THE PERMANENT

COUNTRY LIVING
YET MINUTES FROM TOWN

Exceptional home, built with finest materials and workmanship, for your comfort and financial security. Close to elementary school, on large easy-care lot. Professionally developed basement. Possible low down payment. MUST BE SEEN BECAUSE TO SEE IS TO BELIEVE. $69,900 MAKE YOUR OFFER.

RETIREMENT DUPLEX GARDENER'S PARADISE

½ BLOCK to shops, ½ block to water- 80x160 lot. 2 BR each side spotless. $79,900.

6 NEW CONTEMPORARY HOMES

Too many details to list here. $69,900 — $74,900 phone for details — low down payments.
RALPH LEVY 721-3346
CANADA TRUT 595-5131

OPEN NIGHTLY
7:00 to 9:00
CULTRA OFF WALLACE DRIVE
NEW HOUSES FROM $54,500

Ranchers, full daylight basement and split level homes. Quality built with such features as extra insulation, thermopane windows, cedar siding and all with 3 bedrooms. Highest price is only $56,900. Hurry on these.
Ray and Christine Milan
386-3231 592-3652
Rick St. Dennis
386-3231 477-7574
BLOCK BROS. REALTY LTD.

bc B.C. LAND AND INSURANCE AGENCY LTD.

$38,500
4 Bdrms.
Basement
Vic. West
388-5555 Chummy Crabbe
479-7998

HOT! HOT! HOT!

¼ acre, waterfront, 110' at Prospect Lake. Fantastic financing and price $3,000 down on $69,900 and balance at 10¼% — interest $610 principal and interest per month and you get to own this beautiful property. Won't last so don't delay! Call today! Wally King — 388-6275 Pgr. 741.
388-7557 AS SHOWN
Capital City Realty Ltd.

OPEN HOUSE

Saturday and Sunday, 1-4, $64,900. 4328 Ramsay Place. 477-6134. Gordon Head. Within walking distance of Mt. Doug Park and beach. 3 years old, 4 bedroom, master has shower ensuite. Separate dining room. Large kitchen with eating area. Must see inside this spacious immaculate home. Priced below appraised value.

CUSTOM BUILT

Central Saanich. 6 month old, 1800 sq. ft., 4 bedrooms up, sunken living room with hardwood floors, large dining room, family room off kitchen, double garage, thermo windows, treed lot, quiet cul-de-sac. By owner. $69,900. 652-2196.

LANGFORD LAKE

Lovely 3-bedroom home, ensuite bath. Full basement; spotless condition. $62,900. Lloyd Ellis, 658-8222. Island Homes Ltd., 386-7545.

250 HOUSES FOR SALE

wall&redekop realty
388-2911 — 388-2911

MORE FOR YOUR MONEY

A 3-bdrm., full basement home on a 70'x132' lot has to be an excellent buy. Older home nicely renovated with senwood cabinets, fireplace, rec room. Close to Langford Lake for swimming and canoing. Give us a call.
MARILYN MOORE JO LENNOX
382-8015 478-2563

TRADE

Your car, boat, whatever on this sparkling clean 2-bedroom condo. Dishwasher, stove and fridge included. Laundry across the hall. No qualifications required on large assumable first mortgage. Give us a call.
MARILYN MOORE JO LENNOX
382-8015 478-2563

IF YOU SEE IT—
YOU MIGHT
IF YOU DON'T—
YOU WON'T

Fall in love, that is with this 3-BR full basement home in a beautifully established area near Lansdowne. Neat and well cared for are the key words. See it and you decide.
BOB BARKER
386-2911 478-7101

SUPER BIG!

Just right for a growing family — located by school, park, playing field and shopping centre. Stucco exterior, full basement with nice rec. room, bedroom and 3-pce bath. ML 33365.
SHIRLEY MOLLBERG
386-2911 478-5327

PINK STUCCO

A gracious little home — 2 bdrms. — full bsmt., gleaming hardwood floors and nice fireplace. Oil hot water heating. Gorge Rd. location. $55,000.
SHIRLEY MOLLBERG
386-2911 478-5327

3 BDRMS PLUS IN-LAW

Good value at this price! Drive by 3073 Albany St., and then call me to view. Fenced back yard, 3 bdrms. on main floor plus full basement. ML 32356. $56,4500.
SHIRLEY MOLLBERG
386-2911 478-5327

$39,900 AND UP

Good homes on good streets in good area, ranging from 2-bedroom with or without basements to 3-bedroom with or without. For value call me now before interest rates go up.
HAL BARBER
386-2911 385-1047

NOW $65,900

Yes, this fine SxS duplex has been reduced to a new low price. Each side has 2 bedrooms, L. room, good size kitchen and eating area, 4-pce. bath. Full high basement with drive-in, good size lot. SEE NOW!
HAL BARBER
386-2911

OFF GLANFORD TO 595 MELBA PLACE

Lovely family home plus guest room. Large bright kitchen with oodles of cupboards. Living and dining rm., 3 bathrooms. Fully developed basement. Family room with fireplace — separate designed pool rm., workshop area laundry rm. Excellent taste in landscaping. Easy maintained. MLS 31374. Lock Box.
MARGARET WILSON
386-2911 388-6275 Pager 376

NEW HOME — MARIGOLD

3 Bedrooms — ensuite
Family kitchen with sundeck off. Good size living and dining rooms. High Basement, quiet st. near all school levels. Good parking at rear for extra vehicles. Low 60's
RUTH SALAGA
386-2911 652-4362

WHAT AN OPPORTUNITY!

To own your own home. Only 2½ yrs. old, 3 bdrms., 1½ baths, full basement, in town and under $50,000. It's a strata duplex that will help you get started in style. ML 33003.
HAZEL OR NORMA
HAZEL OR NORMA
658-5656 386-2911 383-7796

Fairfield Realty Ltd.
1277 FAIRFIELD 383-2244

open houses
SAT. 2-4 P.M.
1559 BAY ST.
$43,500
2-BEDROOM HOME ON WELL LANDSCAPED LOT. EXCELLENT CONDITION AND VALUE.

1484 MYRTLE
$39,900
SAT. and SUN. 2-4 P.M.
WELL BUILT 2-BEDROOM HOME ON QUIET STREET. EXCELLENT VALUE. FOR PRIOR VIEWING
R. L. BERGSTROM 592-0109

CEDAR HILL SPECIAL

Well preserved retirement or starter 3 BR home. Located on good level lot on one of Cedar Hills nicest areas. Built in appliances, fireplaces and drive in garage, makes this home a good buy at $53,900.
477-1841 D. Haig Burns 477-7079
evenings

HIGH WITH A VIEW

See this small well cared for 2 BR Home, located high with fantastic water view this home is on a quiet CUL+DE+SAC in ESQUIMALT. The cosy living room with fireplaces and washer and dryer, fridge and stove make this starter a good buy at $45,000. For details or viewing for both properties phone:
477-1841 D. Haig Burns 477-7079
evenings
Block Bros. Realty Ltd.

REDUCED $2000, MUST SELL, Saanich, 3 bedrooms, $43,000. This older home features 2 bedrooms and 3-pce. bathroom upstairs. Living room, dining room and kitchen on main floor. Downstairs has 2-pce. bath, laundry room, another bedroom and workshop. Attached sundeck and carport. 383-9172, 5-8:30 p.m.

ROCKLAND AREA

OPEN HOUSE DAILY 1:30 - 4:30 p.m. 1252 Wilspencer Place (opposite Victoria Art Gallery). Southern exposure, well built, spacious, modern two-bedroom half duplex, no restrictions. Small enclosed garden. $56,700. Personal appointment call owner. 383-6877.

3561 DONCASTER

Smart, clean, newly renovated 2-bedroom near to school and bus. Excellent starter or retirement $47,500. Owner will assist in financing. 595-1739.

OAK BAY

2 bedrooms, den, large kitchen, separate dining room, living room with fireplace. Separate garage-workshop. Nice lot with fruit trees, private sale. $55,900. 595-1756 after 5 p.m.

FOR SALE BY OWNER, 3-BEDroom home, 1½ baths, built-in kitchen nook, corner fireplaces, open beam ceilings, finished rec. room, double carport. This one is different. 479-8915.

GORDON HEAD

Brand new 3-bedroom no-basement house. Almost 1,200 square feet. Drastic price reduction. Must sell. $49,000. 658-5133.

FOR SALE BY OWNER, OLDER home needing minor work, but in excellent condition, located on view lot, bus route, and close to all conveniences. 479-1276.

C. N. MONTAGUE CO. LTD.
Sales. Consultations. Rentals
1720 Lillian Rd. — 595-4413

250 HOUSES FOR SALE

Century 21
J. D. BOSDET

OPEN HOUSE
SAT. 1:30-4:30
3074 ALBANY

Attractive home off Gorge Rd. Near everything, 2 br. on the main floor and 2 br. on the lower floor. Being used as 2 self contained suites. Both floors have all conveniences. Perfect to live-in or rent part or all. $59,000.
388-4455 (24 Hr)
JOSEPH D. BLODGETT
N. BRENT MORRISON

OPEN HOUSES
SUNDAY 1:30-4:00
SAANICHTON
PRICES FROM
$54,900 to $68,900
COME TO CULTRA AVENUE AT WALLACE DRIVE

Brand new 3 bedroom homes priced in the mid-fifties. Attractive cedar exteriors, excellent family homes. Plus these established 4-year old homes:

4-LEVEL SPLIT

Beautiful four-year old split-level with character. Large entertainment size living room and dining room. Established landscaping on fenced lot. Price $66,900. ML 33028

LARGE FAMILY?
LIVE-IN RELATIVES?

We have 2 opportunities which will solve that problem.
1. 3 bedroom home with excellent 1-bedroom suite and recreation room in the high basement. Attractive exterior, nicely landscaped quiet, cul-de-sac. Owner transferred and priced to sell. ML 33027. Price $68,900.
2. Large 3 bedroom home with full 2-bedroom suite. Suite has floor to ceiling fireplace, dining room and full bath. The very large sundeck is shaded by a towering maple and the lot has been professionally landscaped. Price $73,900. ML 33029.
Come to our OPEN HOUSE SUNDAY AND SEE SOMETHING FOR EVERYBODY. For prior appointments call Allan Treiford 388-6275, pgr. 2527.

MUSIC TEACHERS
DANCE TEACHERS

Look at this. You can combine your vocation and your home in this beautiful post and beam, cedar panelled, luxurious 4-year old house. Was priced at $95,000.00 (and well worth it!) 3 bedrooms, 4 piece en-suite delightful studio, circular staircase, exceptional kitchen. Unusual value at $85,000.00! ML 31152. PAT PARKER 388-4455 or 388-6275 pgr. 2519.

FATHER'S DAY EVERY DAY

On this easy care lot, in Sidney, close to everything on an attractive, quiet street, 3 bedrooms, fireplace, rec. room, spacious kitchen and dining room. Owners must sell. Price $53,900. ML 32205 Call ALLAN TRELFORD 388-6275, pgr. 2527.

ONCE UPON A TIME

So the story goes, there was a little home on Edgeware Street close to Simpsons Sears Hillside which needed tender and loving care. One day along came a family and they painted and carpentered and added a family room with a Franklin stove and the little 3 bedroom home became bigger and happier. Now the family is moving away and they want to sell it for $49,900.00 so that you and the house and the separate garage can live happily ever after. ML 31982. Pat Parker 388-4455.

Ridley Bros.
Development Co. Ltd.
3108 Metchosin Rd.
Member Victoria H.U.D.A.C.

AS LOW AS
$45,000
$1,250 DN.
$205 MON.

CHECK THESE FEATURES
—Own semi-detached home and lot.
—Spacious 3 BR. with 1½ baths
—Carpeted thruout
—On cul-de-sac in quiet residential area
—Close to schools and all amenities
—Quality construction with 5-year builders warranty
For more info — and viewing at your convenience please call 478-1721
478-1721, or 384-8075, Pager 519.

PRIVATE OPEN HOUSE

Shown anytime convenient to you. 3318 Rolston Crescent is an appealing 3 bedroom no step bungalow on a quiet no thru street of attractive homes. Over 1400 sq. ft. large family room, see thru fireplace between living and dining rooms. Fenced landscaped 70x110 lot. Immediate possession — must be sold — all offers on reduced price of $57,900. (ML31866). For viewing call. (24 Hrs.) 382-9191.
HERB McDANNOLD 384-6788
FRANK SALE 385-0774
THE PERMANENT

PRESENTING

1035 WAVERLY TERRACE
1:00 TO 4:00 FRIDAY
Brentwood Bay at its best. Come see this family home near marinas, golf, ferries, shopping and schools. Pleasant home, nice, quiet neighbourhood. For details call Frank Csinos 388-6275 Page 2826.
Seaboard Properties 652-1141
7173 West Saanich Rd., Brentwood

$32,000

Private sale to save you $2,000 realtors commission. Remodelled, 1½ bedrooms, 5½' basement, washer hook-ups. $120 annual oil heat. 51x120 lot, on bus route. Drive by 488 Obed. 386-1258.

FOR SALE BY OWNER, CORdova Bay, post and beam, entertainment-size living and dining room, feature fireplace wall, three bedrooms, one ensuite, greenhouse, corner lot, less than assessed value. Phone 658-8450, after 5 p.m.

MT. TOLMIE AREA, OPEN House, 1658 Knight Avenue, Sat. and Sun. 1:30-4:00. Well maintained 3- or 4-bedroom home. Large secluded lot, 1,300 sq. ft. plus a full basement. $58,900. 598-6446. No Agents.

THREE-BEDROOM BI-LEVEL seaview home, fully developed. Phone 477-9998 Saturday, Sunday or after 6 p.m. weekdays, or drive by 3194 Matilda Drive.

250 HOUSES FOR SALE

Victoria Realty LTD 386-3585

OPEN HOUSE SUNDAY 1-4 3911 Stockton Cr. $66,900
The ideal family home, located in a beautifully kept handy location. Large lot (204x67), this 4-bedroom (one down) quality home offers all hardwood floors, plaster walls, attractive rc room, well maintained inside and out. To view call:
Jack Lidstone 477-9262
Jack Kennish 479-3061

OPEN - OPEN BRAND NEW 1600 BARKSDALE SAT. 1:30-4
Prestige High Gordon Head location. Spacious deluxe quality home with heavy shake roof and thermo windows. Large entrance. Attractive LR with heatilator fireplace. Bright roomy kitchen with EA and dishwasher. Generous separate DR. 3 bedrooms, beautiful master with ensuite and access to sundeck. Built-in vacuum system. Double carport. Full basement RI for development. Asking $89,500. Includes landscaping. Trades considered. For details call Leo Van Dyk or Colin Munro, 386-3585.

OPEN - OPEN 1341 BALMORAL SAT. 1:30-4
Well-kept spacious 4-bedroom, full basement bungalow. Beautiful kitchen with dishwasher. Big bright dining-family room with access to sundeck. Fenced tidy lot with small greenhouse and playhouse. Handy location for schools, park and town. Just listed, $55,900. MLS. Leo Van Dyk, 386-3585.

OPEN HOUSE SAT. 1-4, OAK BAY SCHOOL DISTRICT 1647 FELL ST.
Terrific Tudor home (1700 sq. ft.) A real delight to show- 3 bedrms and Den — 2 fireplaces — Beautiful garden, Great Family kitchen (remodelled). If you want charm — room to breathe — you have to see this one.
Asking price — $63,900
386-3585 Ian McGregor 656-6966

RANCHER 3 BEDROOMS
DELIGHTFUL one-step rancher in good neighborhood and close walking distance to BUS and STORES. Spacious Living room and Dining rm. FAMILY SIZE kitchen, lots of cabinets and LOVELY dinette area. SEPARATE utility and furnace room. Over 1200 sq. ft. with 3 bedrms and 4-pce bath. EXCELLENT value for home or investment, $49,500. Morris Lund, Colin Munro, 386-3585, anytime.

ESQUIMALT $43,900
No-step 2-bedroom home, nicely located on a good lot. For more details call Grant MacFarlane anytime at 386-3585.

GARDNER REALTY Ltd
895 Fort St. 385-7721
(24 HR. SERVICE)

BEHIND THE TREES
A surprise awaits you! Large bright rooms with corner windows, Parquet floors, two fireplaces, secluded backyard. Handy to buses and shopping. All this plus a basement suite. Try your offer on $64,900.
385-7721 AUDREY MONT 598-7598

SEAVIEWS EXTRAORDINARY
The inside, the beach, the expanse of the sea are all yours from the windows of this "as new" Spanish design home. 3 bedrooms, 2 fireplaces, 2 full bathrooms. MLS 33058. $119,000.
385-7721 CLIFF SALMOND 477-3626

GORDON HEAD QUIETNESS
Located at the end of a cul-de-sac, this spacious 3 bedrooms, 3 bathroom, 2 fireplaces home is custom built. Spacious ground level entrance has large rec room off, plus a dark room for the picture buff. Double drive-in garage has spacious workshop at rear. New MLS 33512 — $76,500.
385-7721 CLIFF SALMOND 477-3626

IN-LAW SUITE SIDE BY SIDE
2-bedroom stucco home situated on large view lot overlooking the peaceful countryside in the Marigold area. This modern home has a view living room with fireplace. Diningroom with sliding door to wrap around sundeck, modern kitchen which extends into a large dinette or family room. There is also a workshop and utility area in part basement. All services are up to date. Asking $59,800.
385-7721 Bill Weiss 598-8443

OAK BAY BORDER
3 BR up, den and office down, large living room needs decorating. Just listed at $46,000.
SIMON HESLOP
385-7721 388-6275 Pager 704

$38,500
3 BR, part basement home in good repair. Located on small lot in James Bay, 1½ blocks to ocean.
SIMON HESLOP
385-7721 388-6275 Pager 704

LOOKING FOR VALUE?
Charming cottage, offers on $39,900. Has fully fenced yard, attractive surroundings on quiet avenue, convenient to buses, shops and schools. Gorgeous old time garden, 2½ BRs, beamed kitchen with dining nook, LR, thermo windows and low fuel bills. Immaculate and cheery, updated. Has garage, basement, fruit trees and more. Call:
385-7721 AUDREY MONT 598-7598

Byron Price and Associates Ltd.
OPEN HOUSE 1026 Greenridge SAT. 2-4:30 P.M.
LOCATION — EXCELLENT (a quiet crescent off Quadra St. and off Saanich Rd.) — near Quadra centre and shopping. Price $59,900 — large mortgage — low down payment. You'll be delighted with this 1-year old — 3 bedroom home with basement ready for development. Beautiful cabinets in kit. — corner fireplace in living room — dine and look out the sliding glass doors over the sundeck at the most peaceful setting of trees. Very fast possession. Drop in and get a real good deal. MLS.
385-2458 Gladyce McLure 383-2486

GORDON HEAD, OLDER HOME, 1-bedroom, basement, suitable for revenue or starter, large lot. Offers to $37,900. 477-2749.

SEAVIEW HOUSE, 3 BEDROOMS, 3 bathrooms, 2 kitchens. $91,500. 1595 Milleva Lane. 477-5335 anytime.

250 HOUSES FOR SALE

SEASPRAY PROPERTIES LTD./REALTOR
1911 QUADRA 386-3124

OPEN HOUSE SAT. & SUN. 1:30 - 4:30 ROCKLAND ST. CHARLES 1515 Regent's Place
Good location, quiet street close to buses, shops and minutes to downtown. Built in 1956, this well priced bungalow is priced to sell at $79,000. MAIN FLOOR: LR, DR in-line 31x12 approx., 3 good bedrooms, 4-pce. bath, kitchen with E.A. Closed-in porch. Full high basement with large rec. room, extra bedroom, workshop, shower and 2-pce. bathroom. Private fenced garden — fruit trees — vegetable garden in — well landscaped. To view please call:
386-3124 PAULINE CASS 598-1448

OPEN SUN. 1:30-4 1077 Davie $75,000
OAK BAY border character home. Self-contained duplex, oak floors, beamed ceilings, wall panelling and 2 fireplaces. ML32665.
479-7663 ROD FINCH 386-3124

OPEN SAT. & SUN. 2-4 1736 Feltham $59,900
Brand new 2 bdrm home, fully landscaped and close to all amenities.
479-7663 ROD FINCH 386-3124

RENT WITH OPTION
YES rent this neat little 2 bedroom bungalow and have most of your rent credited to a deposit. Should you buy.
477-0645 DOUG POSKITT 386-3124

NEW LISTING
Gdn. Head 4 level split. Another superbly maintained and landscaped property. 3 bdrms. 1½ baths, PLUS shower in bsmt. Den and family room, 2 years old. $76,500. ML 32675. THE ZIEGLERS.

WATERFRONT OAK BAY $92,000
Plans available to enlarge this 1059 sq. ft. home. Updated, insulated, rewired, etc. — to view:
THE ZIEGLERS
592-1768 384-8075
PAGER 310

DFH
D. F. Hanley & Associates Ltd.
1557 McKenzie 477-7284

$5,000 DOWN
will put you in a 4 bedroom, 2 bathroom home in Langford.

KEATING RIDGE PLUS POOL
offering 3 bedrooms, living room with fireplace, dining room and full undeveloped basement. $74,500.

WATERFRONT LOT .9 OF AN ACRE
Super location. Asking $110,000.

$47,900 VICTORIA
2 bedrooms, 2 bathrooms, full basement with inlaw suite possibilities.
For more information or personal tour of the above, phone:
Harvey A. Simons
477-7284 (24 hrs.) 477-2977 (Res.)

OPEN HOUSE SAT. & SUN. 2-4:30 P.M. 616 NORMANTON COURT OAK BAY BORDER
(Located off 600 block, Foul Bay at Gonzales, backing onto Pemberton Park)
Excitingly Different! A West Coast contemporary, specifically architect designed and blended to the large cul-de-sac lot overlooking the Park. A sun catcher, this cedar sided home of EARTHERN tones is a very MUST see. Large and spacey, the high ceilings blend with the almost formal vinyl wall coverings making the living area a feature not soon forgotten especially while comparing. Almost any type of furnishings will blend, a feature the interior Designer planned on. A Skylighted family kitchen that also brings the outside garden to you, vinyls, contemporary cabinets, ceramics and top line appliances make a functional but also a great place to be in. 3 bedrooms, large family room with floor to ceiling rock fireplace opening to the yard without steps. Double power operated garage, plus many, many more features. To be fully landscaped. See you at 616 Normanton Court. Full price $165,000.
Offered by DOUG BAVINGTON
477-7284 (24 hrs.) 598-3929 (Res.)

KNOWLES REALTY LTD.

HEAT SAVER HOMES
Double glass windows and full insulation means savings to the smart buyers of the remaining 4 — Brand new 2 and 3 bedroom homes in Sidney. Well priced at $52,900 — $53,750.
For an appointment to view call any of the following numbers:
Ken Porter 384-8075 pager 307
Kees & Kathryn Van Doesburg 656-3874
Bill Knowles 384-8075 pager 398 384-8101

5 BEDROOMS
Excellent buy. Nice and clean. 2 bdrms., on the main, 3 more full high basement. Garden is in, fruit trees. Owners leaving back to Europe. LOOK, fridge, range, washer, dryer go with sale. Terms arranged at $51,500. (only 6 years old). Excellent opportunity for you here. Ph. H. Bitterman, 388-7557.

GORGE WATER VIEW
Right by the beautiful new outstanding walkway. 2 bedroom white sparkling cottage. Ideal for retired or beginners. Drive by 872 Gorge Road (West) near Craigflower Bridge, then call me to view. Owners anxious. Terms at $52,000. Ph. H. Bitterman, 388-7557. Capital City Realty Ltd.

250 HOUSES FOR SALE

Island Homes Ltd.
2504 DOUGLAS 388-7545

OAKLANDS
Beautiful back yard with rock walls and garden in the quiet area of Oaklands, close to everything. 3 bedrooms (1 down), 1½ baths, spotless home with large bright kitchen and cozy living room with fireplace. Hard to beat this for value. MLS 32747. Call:
$57,900

INDOOR POOL
60' waterfront, lovely grounds. 1-owner, 2-bedroom home with loads of patios and decks to take full advantage of those gorgeous sunsets. 16x32 indoor heated pool. Quiet street close to town. $110,000.
BARRY THORNDYCRAFT
386-7545 — 477-8487

OPEN HOUSE 119 REGINA SAT. 1:30-5
EXCELLENT CONDITION AND IMMACULATE INSIDE. FULL BASEMENT. PRICED RIGHT AT $35,000 MLS. BILL PALFREY 598-4210.

OPEN HOUSE 1636 HOLLYWOOD CRES. SUN., 1:30-5
Close to the sea. 3 bedrooms plus 2 up. Granite fireplace. Oak floors, beamed ceilings, built-in oak buffet, leaded windows. Modern kitchen. Granite porch glassed in plus sundeck off master bedroom. Full basement. Truly one of a kind. Priced $82,500. MLS. Bill Palfrey, 598-4210.

A.H.O.P. ONLY ONE LEFT PRICE $45,000
Quality built 3-bedroom Strata duplex on quiet dead-end street, 1,120 sq. ft. Fireplace, 2 bathrooms. Separate utility. Payments as low as $218.99 P.I.T Howard Mitchell 479-4818.

SPECIAL 3 ACRES
Give your family the open country living experience. Enjoy the opportunity to have horses or cattle and chickens and pigs. There is spacious house and very well built barn and workshop. Ample water supply. Excellent locaton. Lots of potential and extras. Asking price $109,000. For more details call Tom Evans 652-2620.

Realtor Canada Trust
2252 Oak Bay Ave. 595-5131

OPEN HOUSE SAT., SUN 2-4 2748 DUFFERIN
Wood sided, immaculate, Character V. bedroom on a quiet street in one of Oak Bay's most pleasant area.
Spacious living room, formal dining, Den and family room on main. Extra large lot, easy maintenance garden, rear lane, detached garage. $88,900. MLS. 33075. JACK COOKE
595-5131 477-4842

OPEN HOUSE 1883 Rye Place (Central Saanich) Off Simpson St. Sat. 2-4 p.m.
This superb home in A-1 CONDITION situated on a beautiful cul-de-sac of WELL MAINTAINED HOMES! 3 bedrooms with MASTER ENSTE. SPACIOUS LIVING ROOM with fireplace — dining — KITCHEN is WELL PLANNED and has eating area. Sit on your patio and enjoy SEA GLIMPSES while in country setting. A real bargain at $66,900. FLORENCE MAUGER
656-6509 595-5131

COLWOOD
3132 Metchosin Rd. Three bedroom, basement, family room, workshop. $49,000. MLS. 32879 JACK COOKE
595-5131 477-4842

PACE Properties Ltd.
1640 Oak Bay Ave. 595-2413

$48,900
Absolutely delightful 2 b.r. bungalow on ½ acre lot off Millstream Road. Fully fenced yard for kids and pets — garage has already been converted to a spare room (another bedroom?) New shake roof, prettiest house on the street. Please drive by 2681 RAINVILLE ROAD, then call me to view. It won't last long! (New MLS)

BROADMEAD
Must be sold. Bring your offer! 4 bedrooms, 2 staircases, family room, 3 bathrooms, double garage, all landscaped. This could be your bargain. Drive by 982 ROYAL OAK DRIVE then call me to view. MLS.
TWO EXCELLENT BUYS PRICED TO SELL. CALL BRIAN HIGGINS— 658-8402

david burr LTD.
655 FORT ST. 384-9335

LOOK ONLY $39,900 OPEN HOUSE 104-1050 PARK BLVD. SUNDAY, 2-4:30 P.M.
A lovely one-bedroom suite in the Eastpark opposite Beacon Hill Park, and close to an excellent shopping centre.
JOHN TODD
384-9335 598-7849

A.H.O.P
Your earnings can't be too high to qualify
Country Side
Detached small lot homes
$43,500 and $45,000
Choose your own colours while there's still time!
7925 SIMPSON RD.
From town turn LEFT on Mt. Newton X Rd. and follow the signs.
OPEN SAT. AND SUN. 2-5 P.M.
Daily 1-6 P.M.
652-4161 or 656-5573
E. Y. CONSTRUCTION

2-BEDROOM HOUSE ON PATRICIA BAY, lovely view, open house Sunday 1 to 5. $54,900. 10231 West Saanich Rd., 656-1688.

OPEN TO VIEW DAILY 1-5 P.M. By builder. 4357 Cedar Hill Rd. This ranch style new home has 1,700 sq. ft. on main floor. 382-4996.

250 HOUSES FOR SALE

Montreal Trust

OPEN HOUSE FRI. 1:30-4:00 425 CULDUTHEL
Do you want a unique home with old world charm, beam ceilings, panelling, etc., but do not want the headaches of restoration and modernization. See this 3-bdrm., full bsmt. home, everything has been done. Older character, yet functionally like new. Asking only $47,900. MLS.
386-2111 DON BECKNER 386-0588

WAS $89,900 NOW $84,900
OPEN HOUSE FRI. & SAT. 2:00-4:00 1815 HARTWOOD GORDON HEAD
A lovely home priced below replacement cost. Just look at what you get for only $84,900 —2,000 sq. ft. of attractive living space, on a ¼ acre lot with a SWIMMING POOL & WEST SAUNA. Located at the end of a quiet cul-de-sac, close to schools, the University and the Racquet Club.
A. D. WHEELER
386-2111 477-4789

OPEN HOUSE FRI. 2:00-5:00 109 WILDWOOD
A Fairfield home plus in-law suite on a superbly landscaped setting. Ideal retirement property. There is a large 2-bdrm. owner's suite with sep. living and dining room and a superb 1-bedroom suite offering fantastic seaviews and a large comfortable living room. Both suites with FPs and the property is in truly exemplary condition. Must sell — priced at $79,900.
NEIL RAWNSLEY
386-2111 595-1507

OPEN HOUSE SAT. 1:30-4:00 3299 GALLOWAY
Transfer forces sale of this immaculate 4 bdrm. home. Located on a beautiful tree shaded lot with patio and garden. Extra parking for boats, trailers, etc. MLS. $59,900.
DEL BECKNER
386-2111 477-4994
DON BECKNER
386-2111 386-0588

SIDNEY 180' PRIME WATERFRONT
Close to Beacon Ave., 8 yr. old 2 bdrm. bungalow, 1½ baths, LR with fp, utility room on main floor, Rec. room on lower level. More development possible. Property zoned for multiple dwelling. For furtherr info. contact:
DARLENE PEDERSEN
656-3924 656-1881
656-3924 LARRY PRUDEN 477-7497

Wondering What To Do With The Kids This Summer?
Turn 'em loose in this pool home. High on a hill for bird's eye view of city and distant seaviews, this good looking home radiates casual modern living. With a lovely entry, T-shaped LR, DR, step-saving kitchen and plenty of room for family or even in-laws, you can live as you'd like. If this is the home for you, the owner is ready to entertain any reasonable offer on an asking price of $89,900.
386-2111 MURRAY LUCAS 656-4956

Have You Been By 1140 FAITHFUL?
On a longer lot near park, sea and shops is the kind of home which will appeal to newlyweds, elder-weds, even those with single beds. With a good size L.R., kitchen and 2 bdrms. this full basement home with seperate garage is available at only $52,900. For an appointment to view inside:
386-2111 MURRAY LUCAS 656-4956

SIDNEY NEW ON MARKET
3 bdrm. home with professionally finished in-law suite with private entrance. Spotless home with new wall to wall carpeting. Pleasant neighborhood, close to schools and marinas. Well priced, at $64,500.
DARLENE PEDERSEN
656-3924 656-1881

NEW LISTING IN CEDAR HILL
An area of fine home. (At 3775 Jennifer Place), 2 storey home consisting of 3 bdrms. on main floor. Lower level has a good sized rec. room with FP, den, large entrance, 2-pce. bath and laundry room. Attached garage, carport and covered sundeck. Beautifully kept inside and out. Asking $73,500.
DARLENE PEDERSEN
656-3924 656-1881

ESQUIMALT CHARACTER OFFERS
—LR w-fireplace,
—Sep. DR (14'x11),
—kitchen v-E.A.
—inlaid oak floors
—french doors
—built-ins
—full high basement,
—60x120 lot
—needs T.L.C.
—Offers on $48,900
—MLS 32882.
386-2111 GARY RESTELL 478-6987

STARTER-RETIREMENT
Stucco cottage, large lot (duplex zoned), New kitchen cabinets, carpets and decoration. Living room with fireplace. 1 bdrm. Low taxes. Offers on $43,500.
DEL BECKNER
386-2111 477-4994
DON BECKNER
386-2111 386-0588

WEST BAY $32,500
Esquimalt waterfront lot with older 2 bedroom cottage needing updating. 5 per cent DOWN COULD PURCHASE.
DEL BECKNER
386-2111 477-4994

VALUE PACKED $74,900
West Coast contemporary must be sold. Now well below replacement. Approx. 1,500 sq. ft. — vaulted ceilings of CEDAR — spacious kitchen, top quality cabinets — 3 bedrooms — 2 baths — full bsmt. Exterior of cedar, dble. carport, MLS. True value.
DEL BECKNER
386-2111 477-4994
DON BECKNER
385-2111 386-0588

890 LAVENDER $49,900
3 bedrooms; Living room and dining room in-line. Full basement. Finished rec room. 1½ baths. Wall to wall carpeting. Large fenced lot. Drive in garage and workshop. Try your offer:
JOAN HOPPER
386-3547, 652-3103
City Brokerage Ltd.

OAK BAY 5 BEDROOMS, 2 baths, includes (in-law) suite. $62,500. 592-2713.

250 HOUSES FOR SALE

Century 21 MAYFAIR REALTY
Mayfair Centre 386-2955

NOW OPEN 6 DAYS
For I.C.B.C., Real Estate and Insurance.
WED., THURS., FRI. TO 9 P.M.
AND ALL DAY SAT.
WE'RE HERE FOR YOU!

OPEN HOUSE SAT., 1:30-4:30 2511 FLORENCE LAKE RD.
A quality built rancher of 2450 sq. ft. featuding sunken living room and bath, large master bedroom, separate dining room, family room, double carport. All this on nearly an acre of land and offered at only $64,900. MLS with all offers considered. GEORGE WALL, 386-2955 or 477-0548.

OPEN HOUSE SAT. 2-4 P.M. 1296 DERBY RD. Off Maplewood
3 bedroom home (4th down) in one of Victoria's nicer areas. A dining room, full height basement with finished rec room, drive-in garage and large lot are only a few of the eatures this property has to offer. Come and view with MARION BRADSHAW. 386-2955 or 477-4125.

OPEN HOUSE 2-4 P.M. SAT. 2700 STRATHMORE
Approx. 2000 sq. ft. 5 bedrooms. 15 yr. old home for a remarkable $52,900.00. Price includes fridge, stove, and all drapes. MLS 32957. DAVE MARSHALL, 386-2955 or 384-8948.

SAANICHTON
1 yr. old 3 BR executive split. Luxury finish. Cedar ceilings, triple plumbing, 2-way fireplace, sunken "snug". Quality carpets and fixtures, $78,900 MLS, PETER SYKES, 386-2955 or 382-3216 or GEORGE WALL, 386-2955 or 477-0548.

NEW HOME
It's close in, close to Sears, quiet new cul-de-sac. An ideal location, 3 bedrooms, 1½ bathrooms, lovely custom designed kitchen. Full basement, third bathroom ready for fixtures. Fireplace in roughed-in rec. room. Deluxe finishing and construction by most reputable builder. Exclusively listed. Only $68,900. GEORGE WALL, 386-2955 or 477-0548, GEORGE PARSONS, 386-2955 or 598-3847.

ROCKHEIGHTS
Vendors transferred and must sell their lovely 4 BR, 3 bath home in this prestigeous area. Lovely large sunny kitchen plus dining room and living room and all in top condition. Asking $74,900. LEIGHTON NOBLE, 386-2955 or 721-3047.

DRIVE BY 2811 RONALD RD.
A lovely home on a 70 ft. landscaped lot in the popular Glen Lake area. Just six years old. This home features three bedrooms up and one down, 3 washrooms, rumpus room, plus extra area for development or storage. Large sundeck over carport. Offered exclusively for quick sale at $57,900. Call now to view, GEORGE WALL, 386-2955 or 477-0548.

HIGH QUADRA
Most attractive character home of three bedrooms, full basement, fenced back yard. All services updated and kitchen and bathroom all new. Quiet street. Only $55,900 MLS. LEIGHTON NOBLE, 386-2955 or 721-3047.

HAMPTON PARK
Three bedrooms (one down) plus full basement, large fenced lot and close to schools, playground and shopping are some of the features of this immaculate home. $51,500 MLS. LEIGHTON NOBLE, 386-2955 or 721-3047.

Lorenzen REALTY LTD.
50 Bastion Sq. Bus. 383-4151

Gordon Head 4 Bedrooms
A wide lot, treed and beautiful, is the setting for this inviting home of stone and stucco exterior. A bright entrance, a living room with FP set in a wall of walnut panelling that extends into the spacious dining "L" which in turn opens to a delightful patio among the trees and flowering shrubs. A lovely family sized kitchen also opens to the patio. At split level is a 14x12 master, en-suite, 2 more nice bedrms and a big bathr... while at the lower split is a 12x9 walnut panelle... 20.6x12 tastefully finished rec. rm., a large bright utility and a lot of storage closets. Then there's 300 sq. ft. of excellent, approx. 5 ft. high storage. All in immaculate condition. Vendors really want to sell. Asking price $81,900.00. GRAY LORENZEN 388-5464 Pager 729 or 383-4151 BETTY SHEPHERD 388-5464 Pager 704 or 383-4151

SIKH TEMPLE
Would you like to live within 3 or 4 short blocks of the SIKH TEMPLE among congenial neighbours? This is it! A sunshiny well cared for 2 bdrm. home with a full bright basement, a separate dining area and a big modern kitchen. The living rm is spacious with nice f.p. and its economic to maintain too. Eerything is in such good condition and all windows are double glass to conserve heat. Why not call us, you'll love it, and it's $45,900.
GRAY LORENZEN 388-5464 pager 729
BETTY SHEPHERD 388-5464 pager 704

OPEN HOUSE 1021 GLEN FOREST WAY 1:00 to 4:30 SUNDAY
This contemporary home of 2200 sq. ft. welcomes your inspection and we're sure you'll approve. A hexagonal-shaped roof covers the living room, dining room, and kitchen in a circular floor plan, the centre of which is a hexagonal floor-to-ceiling fireplace. Three bedrooms, main bath and ensuite, and a utility area, extend out in a wing from the roof. You'll appreciate the thermopane windows throughout, 1100 sq. ft. of sundeck on two levels to take in the panoramic view, the Thia silk wallpaper and much, much, much more. Come to view this Sunday or call for an appointment. Reduced price of $179,000, LESLEE FARRELL 388-5464 Pager No. 665 or 382-8861 or LORENZEN REALTY LTD. 383-4151.

NORTH OAK BAY
Executive home with pool. App. 1600 square feet. Spacious LR and DR. Lovely panelled den. Large bright kitchen. 4 bedrooms, 2 down. 2 bathrooms, 3 FP. Huge rec. room. Quality carpet throughout. 38' heated and covered pool (in ground). Beautiful large, landscaped lot. Drive by 3230 Henderson Road. By owner, $122,500. For appointment to view, call 592-4193. (Principles only, please).

MODERN, NEW DESIGN
Near completion in Selwyn Estates. 2551 Jeanine, 1,430 sq. ft. 3 bedrooms, 3 bathrooms, sunken living room, vaulting ceiling, heatilator fireplace, skylight, thermopane windows, cedar exterior with shakeroof, quality construction with 5 year Builders Warranty. Deal with builder and save. $64,800. 478-9627.

250 HOUSES FOR SALE

Century 21 WESTERN HOMES
1637 Cloverdale 386-3494

OPEN FRI. & MON. 5:00-8:00 P.M. MT. DOUG AREA
THE INTERIOR of this 4 yr. old home is LOADED with EXTRAS. Over 1400 sq. ft. on the main plus fully developed lower level. Sep. L.R., Sep. D.R., SUPER big kitchen. 4 bdrm., 2 fireplaces, 4 pce. ensuite, 4 pce. main plus 3 pc. on lower level, family room, games room, carpets extra thick plus there's INTERCOM. This home deserves your INSPECTION inside. WHERE, 4463 FAIRMONT PLACE. $75,900 MLS 33126. For Private viewing phone TERRY EDEN 386-3494 (24 hrs).

OPEN HOUSE SAT. 2-4:30 P.M. 1796 TRIESTE (off Tyndall)
Spacious Gordon Head home on a high view lot with southern exposure, 3-4 bedrooms, 2½ baths. Two fireplaces family sized kitchen, easy care lot $72,900 and open to offers. MLS 31412 TERRY SMOLLETT 386-3494 (24 hrs.)

OPEN HOUSE SAT. & SUN. 1:30 - 4:00 975 TATTERSALL
This shiny 2 bdrm., full bsm't home has a lot to offer at only $49,900. LILLIAN ADAMS 382-6602 or 386-3494 (24 hrs.)

PRIME FAMILY HOME OPEN 525 WESTWIND OFF ATKINS RD. 2-4:30 SAT. JUNE 3rd
View this beautifully finished 2640 sq. ft., 4 bdrm. home. FANTASTIC rec room, laundry area and office. Very private lot that backs onto MILL HILL PARK. MLS 33249 BILL PETTINGER—TERRY SMOLLETT 386-3494 (24 hrs.)

2900 SQ. FT. $61,900
This near new strata duplex is huge with 1700 sq. ft. on the main floor (3 bdrms, and 2 baths) and 1200 sq. ft. finished in the above ground basement (2 bdrms. and 1 bath). There are 2 floor to ceiling rock fireplaces and a very large rec room. Close to downtown. MLS 33070 Phone HELEN JONES or BRUCE KLAVER 386-3494 (24 hrs.)

FAIRFIELD $49,900
This 2 bedrm., full bsm't home is on a small lot, on a quiet street in the Farfield-Rockland area. Very nice area and close to downtown. Perfect home for the busy couple. MLS 33093 Phone BRUCE KLAVER or HELEN JONES 386-3494 (24 hrs.)

NEW LISTING! $56,800 REYNOLDS
A beautiful charmer in a very desirable family area — Entertainment sized L.R. with fireplace, Sep. D.R., convenient kitchen with Breakfast nook, 2 Bdrm., 4-pc. bath and full bsm't for further development. New MLS 33400. Move quickly as homes in this area sell fast. Phone TERRY EDEN 386-3494 (24 hrs.)

SAANICH NEW HOMES
Ready for summer occupation! Three or four bedrooms, two to choose from. Split level or traditional Tudor. All thermo windows, shake roof, cul-de-sac, treed lots. $89,900. MLS TERRY SMOLLETT 386-3494 (24 hrs.)

$77,900 4-5 BEDRMS.
By Mount Doug Park and ready for July occupancy — thermo windows, large sec. dining room, garage, two full baths, eating area in kitchen, roughed-in vacuum system. MLS 33025. TERRY SMOLLETT 386-3494 (24 hrs.)

OAK BAY 4 BDRMS.—$129,900
Waterviews from nearly every room, 3½ baths, games room, family room with feature fireplace and wet bar. Two ensuite bedrooms, two decks, thermopane windows, small office, separate dining room. Easy care lot, walking distance to ocean. MLS 32731. TERRY SMOLLETT 386-3494 — (24 hrs.)

NOT BLAH!
This 3 bdrm., 2 bath family home is not your run of the mill stucco box. It is not radical, just pleasantly different. Priced at $66,900 it should really appeal as it has many pleasant features such as a rec room, no thru street and nice lot. MLS 33164. If this is your price range please call HELEN JONES or BRUCE KLAVER at 386-3494 (24 hrs.)

WESTMONT REALTY (1977) LTD 388-4434

LONSDALE PLACE A BRAND NEW STREET OF BRAND NEW HOMES AT LONSDALE PLACE WE HAVE FOR YOU
—A choice of distinctively designed custom built homes.
—A cul de sac for quiet living.
—Each home planned for function and space.
—Energy saving — to and exceeding B.C. Hydro Spec.
—Life saving — Smoke detectors.
COME AND SEE OUR DISPLAY HOME — ASK ABOUT OUR TRADE PROGRAM.
OPEN HOUSE DAILY 1 P.M. TO 8 P.M.
FOLLOW THE ARROWS FROM McKENZIE AND BLENKINSOP

HIGH FERNWOOD 5 BEDROOMS
A beautifully maintained large family home with lots of character. Immaculate from the gleaming interior to the recently applied aluminum siding and well cared for grounds. Double plumbing. Full basement. Auto-oil heat. For appointments to view call
388-4434 ELWOOD NAULT 388-4150

OPEN HOUSE SAT. 1-4:30 1680 SAN JUAN
Large sundeck and rock and cedar facing add character to this spacious 3-bedroom newly constructed home. Master bedroom has 3-pce ensuite, the 4-pce bath, bright kitchen, DR and LR complement this fine home. Finished basement has large entrance and extra bedroom. All this for $79,500.
388-4434 JACK KINNIS 384-8920

JUST LISTED 1269 McKENZIE AVE. 2 BDRM $49,900
Lovely no-step two-bedroom starter or rtirement home with private backyard, craft or hobby room, beside home carport and extra pad. MLS. Asking $49,900.
477-9394 RICK KINNIS 388-4434
388-4434 JOHN BUNYAN 383-7777

OPEN HOUSE Sun 1-4 2015 Skyline Cres.
Unique custom built 2-storey home. Main floor features sunken living room, formal dining room, large kitchen with eating area. Seperate family room off. Upstairs are 4 large bedrooms, master ensuite, double enclosed carport. 70x129, level lot, fenced and landscaped. Many extras included in asking price of $71,500. 652-3453.

BY OWNER
Large 4-bedroom home, 2 fireplaces, 3 sets of plumming, completely developed with possible inlaw suite, electric heat, carport. Central Saanich. Asking $59,500. 652-2427.

A.H.O.P. DUPLEX
One only, with large private yard, rock fireplace, 1½ baths, 3 bdrms. etc. Choose carpets, colors, etc. Call Wayne at 474-3453 or 385-3907.

250 HOUSES FOR SALE

THE "HISTORY MAKERS" WHITTOME'S

OPEN HOUSE 4285 HOULIHAN SAT. 2 TO 4
Split level home of 3 bdrms, den, L-shaped living-dining rm., full bsmt. Quality home in an executive area. Some seaviews. MLS. $115,000 Donna Vailkoski 386-8441 anytime.

VENDOR ANXIOUS OFFERS INVITED $56,800 FOUR BEDROOMS Approx. 2000 Sq. Ft. Jubilee Hosp. Area
Call: JACK SWANSTON
386-8441 592-6338

SPECIAL
for you, who like a roomy 3-bdrm home plus a top floor 5-room suite. Main floor: there are piano windows and fireplace in the living rm, beamed ceiling and built-in buffet in the dining rm. The bsmt also has a finished room. A must see! Price $60,900. Call now 386-8441 Donna Vailkoski 384-2057

TREAT YOURSELF
to this charming home. Living rm has FP, separate 12x14 formal Dining rm, gleaming hardwood floors. Kit. has eating area, 2 spacious BR, plus BR and sewing rm up. ¾ bsmt. Sundeck overlooks lovely well kept yard. Neat and clean, no work to do. 386-8441 RUTH LUKAITIS 477-5306

GORGE $49,500
LOCATED WITHIN A BLOCK OF THE GORGE WATERFRONT IMPROVEMENT AREA THIS IS A REAL FIND FOR THE SMALL FAMILY OR RETIRED COUPLE. NICE LIVING ROOM WITH FIREPLACE; BRIGHT, SMARTLY TURNED OUT KITCHEN WITH EATING AREA AND ACCESS TO SUNDECK; TWO BEDROOMS ON THE MAIN AND ONE IN THE FULL HIGH CEMENT BASEMENT, PLUMBED AND WIRED FOR WASHER AND DRYER; AUTOMATIC OIL HEAT. 155' DEEP LOT IDEAL TO DEVELOP VEGETABLE GARDEN. BY ALL MEANS DRIVE BY 2840 ROCKWELL AVENUE, BUT PLEASE DO NOT DISTURB OCCUPANTS. POSSESSION JULY 1ST IF REQUIRED. FOR APPOINTMENT TO VIEW THIS EXCLUSIVE LISTING CALL MR. YELLS AT 386-8441 OR RES. 383-3039.

SUNNY SOOKE
$49,900. Golfing, fishing, hiking at your doorstep. 1½-year-old modern home with 3 bdrs, natural rock fireplace in living rm. Some development done in bsmt for 4th bdrm and rec rm with FP. Electric heat. New MLS.
386-8441 Bob Johnson 592-3573

$48,900
Are you looking for an excellent 2-bdrm no bsmt home offering approx. 1000 sq. ft. of accommodation, lge lot with big garden? Don't miss it. MLS 32581. Please call:
386-8441 Bob Johnson 592-3573

5 ACRES
Where is this beautifully-treed property for only $28,000 that has a creek passing through it? Drive out KOKSILAH RD. to DOUPE RD. Follow DOUPE RD. to our sign and discover this excellent building property.
386-8441 Ross Bracken 477-0029

SEA, SAILS & SUNRISES
Can be seen from this beautifully finished 5-yr.-old home featuring 3 plus 1 BRs, 3 baths, kitchen nook, indirect valance lighting and super rock fireplaces. Truly a home to be proud of and at the affordable price of $75,000. MLS.
386-8441 Ross Bracken 477-0029

SAANICHTON
2-yr.-old, 3-bdrm. Strata duplex. Living rm. with brick FP, dining rm., galley kitchen with ample cabinets. Utility rm., etc. Attached carport. Nicely landscaped, plenty of room for vegetable garden. Asking $51,500. For more information call:
386-8441 Oliver Douglas 598-3926
386-8441 E. Wilkinson 652-2739

BURNSIDE-GORGE
Immaculate, 2-bdrm home, living rm. has FP, large kitchen. Room for extra bdrm. up. Situated on nicely landscaped lot. Close to all amenities. Asking $42,000. For more information call:
386-8441 Oliver Douglas 598-3926
386-8441 E. Wilkinson 652-2739

HILLSIDE AREA
2 bdrm stucco bungalow, situated on large easy care lot. Close to schools, shopping. Ideal starter or retirement home. Reduced to $43,500.
386-8441 Oliver Douglas 598-3926
386-8441 E. Wilkinson 652-2739

Central Saanich
Views of Haro Strait, Mt. Baker San Juan Island from this 3 BR ranch style home situated on large corner lot. LR with FP, family room also has FP, DR with sliding door to sundeck. Attached workshop and garage. Many apple trees, secluded landscaped back yard fully fenced, offering seclusion. Possible future subdivision. Must be seen to be appreciated. Asking $75,000. For further details, please call:
Oliver Douglas 598-3926
Ted Wilkinson 652-2739

wall&redekop realty
386-2911 — 386-2911

OPEN HOUSE 1160 Hollis Rd.
SAT. & SUN. 1-4 P.M.
Make sure you see this 3-bedroom home in the high Quadra area. Wide treed lot with separate double garage and workshop. $69,500.
NORMA OR HAZEL
383-7796 386-2911 658-5656

3184 Millgrove
sat. 1:30-4 P.M.
Older home in good condition. 4 large BR's. Beautiful LR and in-line dining room with doors to sundeck. Vendors have purchased and want a quick sale.
386-2911 ANITA TAIT 477-8522

3200 Block Millgrove St. Off Harriet
New
SAT. 1:30 - 4 P.M.
New price $55,900 for this fine 2-bedroom side by side duplex close to schools, stores, etc. Full basement and large lot.
HAL BARBER 386-2911 anytime

AHOP SINGLE FAMILY HOMES
Full price $45,000. 3 bedrooms, large lots. Colwood and Sooke locations. 642-5456.

250 HOUSES FOR SALE

FOR SALE Royal Trust
477-0191 384-8001

RETIREMENT GEM 1671 PEAR ST.
Lovely 2-bedroom bungalow with thermopane windows, fireplace in living room, large kitchen, dining area and laundry room. Attached garage and greenhouse and patio overlooking the manicured garden. Close to large shopping centre and 2 bus lines. Really a pleasure to show. Call anytime.
BERNEIDA TAYLOR
477-0191 382-9485

STRAWBERRY VALE $47,900
An attractive 2-bedroom home with convenient 1 floor living yet with part basement for storage, etc. Main floor has lovely living room with fireplace and bow window, pleasant dining room, excellent modern kitchen with adjacent laundry room wired and plumbed for washer and dryer. Minimum care lot, close to shopping, bus and schools. Call me anytime.
PATRICIA SEDGER
477-0191 479-3673

SAANICH EAST RANCHER
Don't pass up the opportunity to view this really attractive long, low rancher with spacious accommodation for a family. Beautiful living room, large dining room, den and 3 bedrooms. 1800 sq. ft. of SPACE. Close to swimming pool, tennis courts and UVic. Call me to view. $72,500.
PATRICIA SEDGER
477-0191 479-3673

THE PENINSULA BRAND NEW - $59,300
UNBEATABLE. Superior construction, 3 bedrooms, master ensuite, full basement with 3rd bath roughed in. Lovely living room, dining room with adjacent sundeck. If this is what you are looking for, I think you will agree you couldn't do better. Call me now to view.
PATRICIA SEDGER
477-0191 479-3673

WENDE ROAD ATHLONE WOODS AREA
Just listed an A-1 building lot, approx. size 70x138. This parcel had previously been landscaped and is ready to go at the asking price of $29,900. For further information please call
PATRICIA SEDGER
477-0191 479-3673

NEW ON MARKET
A fantastic home backing onto parkland and a creek, yet close to everything. 4 beds, beautiful living room and dining room with fireplace and open beams. 2 large sundeck, one off master bedroom! Built-in dishwasher and nook. Small garage plus double carport and much more! Priced to sell at $63,900. MLS.
MS. JUDY JOHNSON
477-0191 388-5464 pager 733

CORDOVA BAY
Large home on 2 levels on cul-de-sac in fine area with sundeck overlooking farmland and above ground filtered pool. LR with floor-to-ceiling fireplace and D Room. Excellent cabinet kitchen and sep. eating area, 3 BRs on main, family room, 2 BRs and lots of space to spare on lower level. Intercom and many extras. Only $74,300. Call now to see this new exciting listing with HAZEL CAMPBELL 384-8001 or 592-0632.

PRIME GORDON HEAD $116,000
Tall trees and sea breeze, 1668 sq. ft. of luxurious living with 4 bedrooms on the main floor. Easy access through automatic overhead door in double garage. 3-piece ensuite in large master bedroom, graceful living room and dining room with floor-to-ceiling FP. MLS 33413. Call now to view OLE KNUDSEN, 479-2764 or 384-8001.

OPEN HOUSE SUN. 1:30-4:30 EXECUTIVE
4200 LEERON RD.—$130,000
Too many beautiful amenities to describe in a flowery adv. Come and see for yourself:
1. Two acres of nicely appointed property.
2. 3545 Square Feet of family accommodation.
3. Entertainment size living and dining rooms.
4. Family room off kitchen.
5. Two fireplaces.
6. Three 4 pce. vanity bathrooms.
and more and more
TOM DUNCAN 477-2462
CENTURY 21 SUBURBAN REALTY 478-8316

ROCKLAND AREA 1st CLASS FEATURING PRESTIGE 149,900
This 3 years new home has over 3500 sq. ft. finished floor area. Finished in the finest quality throughout. This executive home is entertainment oriented with features too numerous to possibly list. All on an immaculately kept 60x150 ft. lot. To view this new exclusive By Appointment Only. Quickly Call SHANE BEFURT 383-3661 or 386-6164, CASTLE PROPERTIES.

Green Acres
HENDERSON REALTY LTD. 385-9741 (ANYTIME)
Immediate possession, 4-bdrm, full basement home. $35,000 — 10¼% assumable mtge., in quiet Gorge area. Asking $57,900. MLS 33430. H. S. Tomlin — 477-1327

LAST CHANCE QUALITY BUILT HOME
Only one left at $44,150. Floor to ceiling fireplace, quality carpets and lino in nicely co-ordinated colours. 3 bedrooms. 1260 sq. ft. on large lot. A.H.O.P. duplex, close to amenities. 642-5350 or 388-6534.

A.H.O.P. HOMES FOR THE OPPORTUNISTS
$1,250 down plus the B.C. grant. 3 bedroom home with FP, w/w carpeting, plus many more extras. Payments as low as $280. Contact Rick 383-1734.

BY OWNER $41,900 WITH LOW down payment. Sound 3-bedroom house, (1200 sq. ft.). Mt. View area. Completely renovated. Updated plumbing and wiring, new electric heating system, fireplace. New wall-to-wall throughout. To view anytime phone 479-5896 or 479-2920.

PRIVATE SALE 2171 ALLENBY, OAK BAY
Spacious 3 bedroom home, 2 baths, family room off, knotty pine kitchen, full high basement with large finished room. 592-9860.

$44,500 OAKLANDS AREA
3-bedrooms, ½ basement, corner lot. Close to school, park, Sears and hospital. Fenced back garden. By owner, 595-5836.

250 HOUSES FOR SALE

BOORMAN'S
812 Fort St. 386-7521
2940 Cadboro Bay Rd. 595-1535
BOORMAN INVESTMENT CO LTD.

OPEN HOUSE SUNDAY 2:00-4:00 4695 BLENKINSOP Blenkinsop Valley Operate Your Business From Home
1.($7,000 PRICE REDUSTION MEANS ACT QUICKLY ON THIS UNIQUE PROPERTY. A lovely 3-bdrm. family home with many features: full insulation, lifetime shake roof, w-w in LR, sep. DR, den with fireplace, kitchen with large eating area, utility and office off kitchen, 2½ baths, intercom. Sep wired and heated outbldgs. give space for business operation; all on over ½ acre. $103,000. MLS.
386-7521 PETER DUECK 721-3878
595-1535 GAIL WEINBERG 477-4467

Waterfront Contemporary Absolute Privacy $189,000
A PERFECT EXAMPLE OF west coast contemporary architecture. All cedar, cathedral ceilings, studio loft, massive stone fireplace, wood panel windows with such luxury extras as marble kitchen with Jen-air range, solid mahogany panelled library, and adjacent office. To guard your treasures are locking leather lined display cabinets in dining room and large vault in office and to protect your privacy IRON GATES at the road lead through nearly an acre of fully fenced treed property. The house is situated a few steps above the beach with sunset views to Cowichan Bay. Very lovely, very unique. CONTACT:
386-7521 PETER DUECK 721-3878
595-1535 GAIL WEINBERG 477-4467

Rustic Revenue Huge Duplex Or 4-Plex On View Acreage
LOCATED ON A HILL AMONGST the trees. It looks like a large mountain chalet but it's four large suites, two 4- B.R. with 1½ bath and two 1- bedroom with bath plus large workshop and utility room for expansion. Only one year old with low, low taxes. Fully rented. An excellent investment at $130,000. MLS 39393 Call:
386-7521 PETER DUECK 721-3878
595-1535 GAIL WEINBERG 477-4467

CADBORO BAY $87,900
The location is terrific, the lot is secluded yet easy care and the house is charming. A contemporary design with cedar exterior, sundeck and patios. There are three bedrooms, two full bathrooms, a separate 15 ft. dining room, bright spacious eating area off kitchen, and a deluxe recreation room. To view this new listing call:
Peter Dueck 386-7521 or Res. 721-3878. MLS 33136.

Lakeview-Langford Duplex Brand New
SPACIOUS 3 BEDROOM DUPLEX with 2 bathrooms each side. Rent the other side and build a future. Lot size — 140 x 60. Nicely secluded off the highway. Reduced to $85,000. Try your down payment. Call:
386-7521 PETER DUECK 721-3878
595-1535 GAIL WEINBERG 477-4467

UNIQUE A-FRAME COMBINATION
Beautiful well built NHA house on eastern border of Cedar Hill Park and Golf Course. 3 bedrooms, 2 bathrooms, rec. rooms, etc. Price $81,500. MLS 33002.
OTTO LEESMENT
386-7521 382-8937

New Listing 1.94 h.a. Sooke Waterfront Asking $75,000
LOCATED JUST PAST GORDONS Beach on Invermuir Rd. This is most attractive and versatile property. A winding wooded drive opens onto a large meadow with sweeping southerly views over Juan de Fuca. Mature orchard and fenced garden area are but two of the surprises awaiting you. There is also an old farm house and several cabins and outbuildings of little value. The vendor will consider all reasonable offers on asking price of $75,000. MLS. CONTACT:
386-7521 PETER DUECK 721-3878
595-1535 GAIL WEINBERG 477-4467

Close to All Amenities Reduced $4,500
Only two short blocks to ocean and walking distance to Parliament Buildings. 2 bedroom, full basement home. All services updated. 42 x 105 level lot. Now only $48,500.00 MLS. Please Call:
386-7521 DEL HOEGI 383-0516

Cowichan Attention Fly Fishermen
ONLY TWO LOTS LEFT NOW ON the Cowichan River, just outside of the town of Lake Cowichan. Beautiful treed property in one of the best fishing spots on the river. Lot 9 on the north bank is 2.33 ha. with road in at $35,000 and lot 35 directly opposite is 1.898 ha. at $33,000. If you buy now you will still be in time for the rainbow run.
386-7521 PETER DUECK 721-3878
595-1535 GAIL WEINBERG 477-4467

OPEN SAT. 2-4 2655 Arbutus Rd. Cadboro Bay $87,900
The location is terrific, the lot is secluded, yet easy care, and the house is charming, a contemporary design, built by David Gurr with an easy care cedar exterior, sundecks, and patios. There are three bedrooms, two full bathrooms, a separate 15 ft. dining room, bright and spacious eating area off kitchen, and a deluxe recreation room (MLS)
GAIL WEINBERG
595-1535 OR RES. 477-4471

Open Sat. 2:30-4:30 2927 Richmond Rd. $69,900
Large Family Home
Excellent Parking
Double Garage
A terrific family home located on the Lansdowne slope. This grand old home is in top condition and the main floor offers — large living room with fireplace — 15' x 14' dining room — modern kitchen with teak cabinets, and adjoining utility room — powder room — den with fireplace — Gracious entrance hall with an open stairway leading up to four bedrooms and another bathroom in addition to the recreation room in the full basement. There is also a separate double garage. (NEW MLS)
IAN BOORMAN
595-1535 Res. 592-3339

SXS DUPLEX (Near St. Patrick School)
2-Bedroom. Large kitchens, gleaming oak floors throughout. Level 118' x 100' Lot with fruit trees. Excellent location close to shopping and Oak Bay Rec. Centre. Offered at $68,500.
MRS. ZACHARY
595-1531 592-2265

488 MEREDITH OFF WHITESIDE
2 years owner built, 3 bedroom back split, 2 bedrooms, baths, etc ground level. 479-9787.

FARM 3 ACRES, 3-BEDROOM home, barn and garage, phone after 6 p.m. 743-5683.

250 HOUSES FOR SALE

MANN
T. L. MANN & ASSOCIATES LTD.

—Swan Lake Area
$49,900
This solid 3-bedrm bungalow sits well back on a large lot with 10 fruit trees and a private backyard. MLS.
FOR FURTHER INFORMATION CALL:
598-5144 GLORIA JONES 595-1659

OPEN HOUSE
SAT., 1:30-4 P.M.
194 OLIVE ST.
Call now to see this charming home nestled into the h eart of Fairfield. Walk to the beach, park or to shopping. Beautiful Din. room with original wood and built-ins. Modern kitchen with area and sliding doors to Bedrm. plus full basement. Asking $56,000. MLS.
JOANNE YELLOWLEES
598-5144 383-7363

OPEN HOUSE
SAT. 1:30-4:00
2712 BELMONT
Now is the time to see this beautiful home with NO WORK to be done. Move right in and enjoy the modern kitchen with dishwasher. Sep. Dr. with parquet floor and cedar wall. Charming LR and the convenience of 3 Bdrms on the main. Asking $54,500. MLS. Call now for early viewing.
EILEEN MARTIN
598-5144 477-7050
JOANNE YELLOWLEES
598-5144 383-7363

JAMES BAY
NO-STEP
$52,900
Bright new listing - 2 bdrm. 1½ bath and large loft. Pretty landscaped lot with private yard. Garage and greenhouse. Close to shopping and Park.
EILEEN MARTIN
598-5144 477-7050

GORGE
NO DOWN
PAYMENT
Priced at $48,900 this is truly a bargain you should not pass up. Compare: 2 large sunny bedrooms. Compare: 2 large sunny bedrooms, handsome brick fireplace, separate dining room, laundry room and luxurious wall-to-wall carpets. This home is modern and like new. Call me if you qualify.
GLENN NICHOLLS
598-5144 598-7689
GLORIA JONES
598-5144 595-1659

FAIRFIELD
CHARACTER
$71,500
Beautifully renovated 1929 2 storey basement home. Main floor offers large L.R. with FP, separate formal D.R., modern kitchen and ½ bath. Gracious foyer with open staircase leads to 3 bedrooms, sundeck and 2 full baths. Separate garage and fully fenced landscaped lot add to the style and charm of this new MLS. Please
JOANNE YELLOWLEES
598-5144 477-7050
EILEEN MARTIN
98-5144 477-7050

LANGFORD
No Down Payment
Bargain priced at $45,900 this 3 bdrm modern basement bungalow could be the one you are looking for. Call me to see if you qualify.
598-5144 GLENN NICHOLLS
598-5144 GLENN NICHOLS 598-7689

Handy Man Special!
Here is the perfect opportunity to move your family to the country! Good, solid 3 bedrm home plus an area that can be converted to a suite or a family room. The whole house needs your touches of paint and carpet but it is certainly livable now. This home, located in Royal Oak must be sold now so we are looking for offers on $49,900.
JOANNE YELLOWLEES
598-5144 477-7050
EILEEN MARTIN
598-5144 477-7050

Cedric Steele Realty Ltd.
388-6258

OPEN HOUSE
SAT. 1-4 P.M.
3384 KEATS
A beautifully constructed new home with 1200 sq. ft. up and the same down. 3 bedrooms with the master ensuite. Large sunny kitchen, dining rmm. and living room. Rock heatilator fireplace, thermopane windows throughout. Views of the Olympics. 3-car enclosed attached garage with 220 wiring for dandy workshop. Asking $71,900.
PETER or PATTIE BARDON
388-6258 384-3947

OPEN HOUSE
392 NICOLA PLACE
SUN. 1-3
An immaculate 3-bedroom bungalow situated on a no-through street. It features a very bright and roomy living room-dining room and a superb feature wall fireplace with mantel. For the ladies there is a very roomy kitchen with eating area and a main floor laundry area to save those feet! At a price of $54,900. You can't afford to miss this home. MLS.
JEFF POLLITT PAUL BREGG
385-7263 388-6258 383-9863

OPEN HOUSE
383 MELBA PLACE
SAT. & SUN. 1-3
Newly listed on a cul-de-sac with Olympic Views. This home has been tastefully decorated for the modern family. An exceptionally fine floor plan takes advantage of the surrounding area. The home features 3 bedrooms (master ensuite) on the main, rec room with fireplace and bar, additional bedroom, workshop and large laundyr room in the basement. It's an exciting home priced at $72,500. Come and See us. MLS.
JEFF POLLITT PAUL BREGG
385-7263 388-6258 383-9863

OPEN HOUSE
SAT.-SUN. 1-5
BY OWNER
3 bedrooms, remodelled home with full basement. Huge sundeck. Old brick fireplace, plus washer, dryer, dishwasher, range, fridge and drapes. Located to one side of ¾ of an acre, commercially zoned lot, 3 miles before Sooke. Subdivision plans submitted and awaiting approval. Build your own shop (welding, carpentry, auto body), etc., or keep for future development or sale. $67,500 firm. 5526 Croyden Place, Sooke, 642-4161.

ECONOMY
SPECIALS
Two bedroom full basement bungalow, corner lot. Very bright and attractive, Quadra-Tattersal area. Reduced for the buyer who wants to make a dollar. Make your offer. Askink $49,000.00. Dial Cliff Stretch 479-1667 or 477-0983 for viewing.

Sidney — no-steps, 950 Sq. ft. of clean, clean living. Large living room, dining room, kitchen and bedrooms. No waste space in this one. Full price only $39,900.00. To View Dial Cliff Stretch 479-1667 or 477-0983.

Quiet Living, large lot. Gracious 1250 sq. ft. home in exclusive Cedar Hill Area. Owner selling at $68,500.00. To View Dial Cliff Stretch 479-1667 or 477-0983.

J. H. Whittome & Co. Ltd.

PRIVATE SALE. 4 BEDROOM home on 1-3 acre. Rumpus room, den, wall to wall, on quiet cul-de-sac. $58,000. 478-4272 or 388-6275, pager 2537.

GORDON HEAD
New, by builder, 3 bedroom, ensuite with shower, split-level, living dining, family, utility, storage rooms, all finished. Priced to sell at $64,500. 652-4115.

250 HOUSES FOR SALE

BROWN BROS. on BLANSHARD
"People Helping People"

OPEN HOUSE
2300 Alicia Pl.
Sat., 2-4
Plan to see this lovely home in the popular Colwood Lake Estates. Features 4 bdrms, 3 bathrms., fantastic Tudor family rm. Fenced back garden. Dead-end street. Close to elementary school.
Asking $72,000
DON MESSAGE 477-3715

OPEN HOUSE
1270 Oakmont Ave.
(Cook/Maplewood)
Sat., 2-4:30
Immaculate family home on large treed lot with views. Park at rear makes bird watcher's paradise. Main floor has attractive L. rm. with fireplace, spacious combination D. rm. and Fam. Rm., family-size kitchen with nook overlooking bird baths and park. 2 bedrms. 3-pce. bath up. 2 lovely bedrms part basement. MLS. 32905. $75,000
CEC PEARCE 386-3808

OPEN HOUSE
1038 Wollaston
Sat., 1-4:00
Offers invited on this immaculate 2 bedrm. stucco bungalow. Sep. formal D rm. large L rm. with fireplace, and quality broadloom. W-W throughout. Garage in basement. Try your low down payment on
$49,500
TED KAY 384-4086

OPEN HOUSE
4474 Emily Carr Dr.
Sun., 2-4:00
Designed For The Family
Approx. 2800 sq. ft. of quality living in a true custom home. 3 bdrms, 2½ bat hrms. one with sauna. Self-contained master suite with its own library. This home must be sold and is therefore offered at the price of
$122,900
MLS
JIM McNAUGHT 592-0285

SOUTH OAK BAY
TWO TUDORS
BEING BUILT
EACH UNDER
$100,000
JIM McNAUGHT
592-0285

START HERE
On this well priced 2 bedrm. home, which has a full high basement that can be developed for more rooms. All up-dated utilities. Large Liv-rm., vanity bath, bright kitchen. Low down payment may handle at $37,900. Call Today:
DON MESSAGE 477-3715
REG SCHUMAKER 598-2333
or 385-8771 (anytime)

3145 ORILLIA ST.
A good 2 bedrm. full basement home with large L.rm. fireplace, family-size kitchen. OOM Heat, drive-in garage. An excellent buy. MLS 32339. Reduced to $44,500

219 HOWE ST.
Fairfield family home with large L.rm. and D rm. Great kitchen. Upstairs — 3 bdrms — 4-pce. bath. MLS. 33481. Reduced to $51,900

1099 STELLY'S X RD.
Brand new, spacious, 3 bedrm home. 1½ baths, lovely living and dining room. Family-size kitchen. W W throughout. Full high basement. Offers invited. MLS 32375. Reduced to $65,000
To view these 3 homes call:
CEC EARCE 386-3808
or 385-8771

B.C. LAND AND INSURANCE AGENCY LTD.

DO YOU PREFER
QUALITY?
My ffrieuds call it, "UNIQUE AND DISTINCTIVELY DIFFERENT" Fable cottage architecture. (2 years old) Immaculate and - or impeccable condition!! Park-like atmosphere amongst trees and gardens. (11,453 sq. ft. lot). Quiet back yard seclusion with sundeck. Interior features 3 bedroom (16x16 masters), 2 baths (3 pce. ensuite), spacious L.R.-D.R.-F.P. layout, family room, large kitchen with extra cupboard, quality W.W. throughout and loads of street parking. 624 Kildew in Colwood and just a sweetheart to show. Vendors have purchased. M.L.S. 32637. Asking $69,500. 388-5555, Chummy Crabbe 479-7998.

david burr LTD.
655 FORT ST. 384-9335

TALL TREES
TEN MILE POINT
Well built and well cared for home in this excellent residential area. Main floor features 3 bedrooms, 4 pce. bath, living room and dining room with hardwood floors and a warm family size kitchen with built-ins. Off the kitchen and dining room is the sundeck and access down to the secluded rear garden. Full high basement could be in-law accommodation with bath, fireplace, etc.
$82,500
New Exclusive With
MICHAEL BURR
384-9335 595-2165

BROWN BROS. on BLANSHARD
"People Helping People"

OPEN HOUSE
1278 Bay Street
(At Fernwood)
Sat. & Sun.
June 3 & 4
—Sparkling
—New Carpeting
—Large Living Room
—2 Bedrooms
—Gardeners Delight
—$43,500 (Clear Title)
—Ideal for Good Mortgage
FRANK BUTLER 592-1315
or 385-8771 (anytime)

ONE-YEAR-OLD 3-BEDROOM, full basement, 1,200 sq. ft. Close to schools, bus and Town and Country. Owner transferred. Sacrifice $59,900. 478-6882.

3-BEDROOM HOUSE PLUS REC room in basement. Good area. By owner. $47,900. 386-2754.

250 HOUSES FOR SALE

SERENITY
Beautiful Curteis Point
NEAR SWARTZ BAY
OPEN SAT. AND SUN. 2-4:30
New house, by builder, view of Mt. Baker and ocean from completely finished 2700 sq. ft. custom built home on .55 acres. 3 bedrooms, large master with shower ensuite. Large living room and separate dining room, rec room, den and laundry room. Built-in vacuum, thermo windows, double carport with sundeck. City water, concrete driveway. Beautifully treed lot, but not too dark. Priced below builder's cost at $86,500. Turn right off Pat Bay Highway at West Port Marina, near Swartz Bay onto Tryon Rd. and follow Tryon to Fernie Wynd Road. (10890). For further information please call D. Boss. 477-9930.

OPEN HOUSE
21 HAMPTON
SAT. 1:30-4:00 p.m.
For value, accommodation and convenient location, this well maintained 2 bedroom full basement bungalow is an absolute "must see". Main floor consists of L.R. with fireplace and new w-w. Bright sunny kitchen with eating area and laundry room off. 2 beds; 4 pce. bath. Basement includes complete self-contained bachelor suite plus sauna and lots of storage room. Large fenced lot. $52,900.
JOAN HOPPER
386-3547, 652-3103
City Brokerage Ltd.

BY OWNER
TRANSFERRING
Quiet View Royal cul-de-sac. Well-built newly-painted 20-yr.-old home, close to Portage Inlet, with lovely valley view. Spacious LR with W-W, drapes, floor-ceiling fireplace, lots of room for 3rd BDR in full, high basement with finished rec room. Drive-in garage and remodelled bathroom, large lot, well-landscaped, lots of shrubs, apples and ornamental trees. Low taxes. Asking only $56,500. Must be seen. Drive by 268 Glenairlie Drive, anytime, or phone 479-8416.

$44,900
4 BEDROOMS
$2,000 DOWN
Drive by 3320 Cook St. ½ way between Quadra and Maplewood. See this attractive Tudor bungalow. It's bigger than it looks. 2 bedrooms main, 2 bedrooms up. F.P., new carpet. JIM RANSON, Westgate Rlty., 388-9941, 479-5910.

NEW SOUTH OAK BAY HOME 2183 McNeill Ave. 3 to 4 bedrooms, 2 fireplaces, dishwasher, vacuflo, quality floor covering, covered motorhome and boat parking plus double carport. $79,000. 598-1709.

BEAUTIFUL
BRENTWOOD BAY
5-year-old, 4-bedroom, all services close. $61,500. 652-3046.

$52,000. BY OWNER. HOUSE AND cottage completely renovated. Close to all conveniences. Plus many more extras. 478-8957, 478-7990.

BY OWNER, LOVELY 5 BEDroom home, near university, huge rock fireplace, intercom throughout, many extras. 477-7094.

253 COUNTRY HOMES and PROPERTIES

DON'T POSTPONE
HAPPINESS!
HOME - 5 ACRES - $64,000
If a home in the country is what you've always wanted, let us show you our 3-bdroom homes located in this very special setting. Wander around the 5 acres, enjoying the abundance of wild flowers on this unspoiled, well treed property. You will be impressed with the quality of finished and the unique design which boasts a large family kitchen with custom cabinets, 2 fireplaces, large family room and 2 bathrooms. The exterior compliments the woodsy setting with shake roof, old brick facing and natural siding. Now being completed.

Metchosin's Best
1 BLOCK PAST METCHOSIN
HAPPY VALLEY CORNER
This well built and maintained home has lots of appeal, nestled on over 2 acres of Metchosin pastureland. Ideal for a contractor with lots of parking, 1000-gal. gas tank and double garage with maintenance pit. Room for a few horses and close to beach, store and school.

JUST UNDER 1 AC.
Moss, wild flowers, secluded winding driveway. Small, compact cottage nestled on a rock bluff and overlooking Sooke basin. Ideal for future expansion. Just past 17 Mile House.
Call LORRAINE HETT. 478-5583, 478-2430.

WATERMAN & ASSOCIATES REALTY LTD.
923 GOLDSTREAM AVE. • 478-9581

WANT YOUR OWN
PARK?
NEED A LARGE
HOME?
See this marvellous 4.5 ACRE ESTATE. Approx. 2 acres landscaped. PLUS huge garden. An unbelievably comfortable 10 bedrm split level home is the BIG BONUS here. Oil-fired Hot water heating for full economy. Well located on a good road in W. Saanich, this property is suitable for a large family, resthome, horses or what have you. New ML.
386-3124 KEN POSKITT 477-0371
Seaspray Properties Ltd.

HOBBY FARM
Home plus cottage on 4.85 acres. Partly cleared. Ideal for a horse. Well kept spacious 2-bedroom, stucco bungalow with full basement. Carpeted living room is 22'x14', big, bright kitchen with appliances. Separate 20x24 self-contained guest cottage with adjoining 30x12 workshop and large sundeck. Lots of trees for privacy. Good supply of water. Quietly located near Sooke Village. Asking $74,900. Trades considered. Leo Van Dyk 386-3585, Res. 479-6264.
Victoria Realty Ltd.

CENTRAL
SAANICH
5.56 acres of cleared farm land. Fully fenced and cross fenced. 3-bedroom full basement, which is fully developed. Large workshop and horse stalls. Priced at $129,000.
Canada Trust, 595-5131
KRIS GUDJONSSON
721-3571 (Victoria)

NO-STEP HOME
2-BR home in Sidney, 2 blocks to sea and 1 block to shops. Roomy LR with FP. Appliances in kitchen. Workshop, garaging for 2 cars. Back lane. Easy home to heat and run, with low taxes (1978—$204.00 net). Immediate possession and well maintained. Price reduced to $39,900. MLS 32325.
656-3924, MAJOR LACE 656-2438
MONTREAL TRUST CO.

SWEET AS A NUT
Lovely gently rising 2 acre building lot in Central Saanich. Nicely treed and with municipal water. Asking $37,900 firm price. BEN GREIG 386-6164 or 598-3105 or CHRIS GREIG, 478-5953. Castle Properties Ltd.

SHAWNIGAN LAKE
154 feet lake front across road. Wharf, ½ acre, 2,700 sq. ft. Wrap around sundeck, workshop. Best view on lake. Good assumable mortgage. $74,000. Phone 743-2330 eves.

NEW ON MARKET:
corner building lot near Shawnigan Lake Country Club. Nice area. Asking $15,000, all offers presented.
DAVID SCOTT 385-3435
P. R. BROWN & SONS

GLEN LAKE — $42,000
By owner, cute 2-bedroom bungalow, beautiful secluded treed lot, heatilator fireplace, wall-to-wall carpet. Separate garage. 478-4489 or 478-3209.

CORDOVA BAY
3 acres of treed land, lovely modern full basement home with family room. A good investment at $149,000. Lloyd Ellis 658-8222 Island Homes Ltd. 386-7545.

3-BEDROOM SHAWNIGAN HOME on ¼ acre. 1½ years old. 1325 ft. Fireplace, extras. $49,500. 743-4246 Message 384-7377.

253 COUNTRY HOMES and PROPERTIES

Lorenzen REALTY LTD.
30 Bastion Sq. Bus. 383-4151

SOOKE-
KEMP LAKE
Seclusion and tranquility is yours on two lots .69 AC. Warm, and comfortable this 3-bedroom home is truly spacious. Gardens grow beautifully here. $49,900.00
BETTY SHEPHERD
388-5464 Pager 704

3.47 Acres
This delightful property fronts on both Wallace Drive and West Saanich Road. Nicely treed with pastoral and mountain views. Zoned A1 Rural, good water supply.
BETTY SHEPHERD
388-5464 Pager 704

Spectacular Views
5.2 Acres just 9 miles north of Nanaimo on a quiet road in desirable area. Waterfront giving superb views over the Gulf of Georgia. Live in seclusion or hold for early subdivision potential. $85,000.00.
BETTY SHEPHERD
388-5464 Pager 704

SAANICH PENINSULA PROPERTIES LTD.
2354 Beacon Ave., Sidney. 656-4000

GORDON HULME LTD.
SIDNEY-SAANICH PENINSULA
656-1154 2444 Beacon Ave.

256 WATERFRONT PROPERTIES

ONE ACRE
WATERFRONT ESTATE
QUEENSWOOD
Situated in exclusive Queenswood, just minutes from downtown, a completely secluded 4500 sq. ft. luxury WATERFRONT residence built in 1974. Property is completely walled, wwith a separate 100' brick walled vegetable or rose garden. The 5-bedroom residence is truly unique, with oak parque floors, solid beam and rich wood decor throughout. Large master suite, family room, recreation room, formal dining room, gallery leading to a spacious and private study. 4 bathrooms. Courtyard, greenhouse, workshop, deep mooring. Serious inquiries only. $285,000.
Residence Office
598-1420 Ted Walford 477-1841
BLOCK BROS. REALTY LTD.

WATERFRONT
$69,900
$3000 DOWN
10¼% interest, $600 monthly, 5-yr. term. Completely renovated Spanish style home. Sundeck overlooking PROSPECT LAKE. Washer, dryer, fridge, stove and draperies incl.
Lillian Cumming
388-7557 656-4550
Capital City Realty Ltd.

THE LAP OF
LUXURY
Picture your ¾-acre waterfront property. Now place a 20-year old contemporary home on it that hugs the bluff. Walk through your door into 2200 sq. ft. of tasteful distinction. Go into your master bedroom with its proud stance before the water. Your private study awaits you (with fireplace of course). Your living room invites you to sprawl or entertain formally. Nice Picture? Now picture yourself viewing the property at your convenience with the courtesy of your host. ML 33082. Pat Parker 388-4455.
CENTURY 21 J. D. BOSDET

WATERFRONT HOME
WITH FLAIR!
You have found it: Quality, good taste, large rooms, seclusion; property where you won't be a slave to gardening and can anchor your yacht or plane in front of your own 275' coastline, yet you can drive to the front door! Golf course nearby. No expense was spared to make this a unique and gracious home less than 2 yrs. old. 44 miles north of Victoria, B.C. $185,000.
For waterfront call GRETA OLESEN 245-2252 (eves), 722-2848 or write c-o NANAIMO REALTY, P.O. Box 628 Ladysmith, B.C. V0R 2E0.

PRIME
WATERVIEW
1-ACRE LOT
A high location with exceptional waterviews in all directions. A sunny protected site close to marinas. Drilled well on property with 1 g.p.m. flow. A rare and desireable building lot. MLS 29263. For more information, please call
BILL HORAN
477-7291 (Bus.) 477-1287 (Res.)
D.F.H. REAL ESTATE LTD.

WATERFRONT
$119,900
TEN MILE POINT
This 4 bdrm home is situated on large easy care secluded lot. Large main flor has foyer entrance with spiral stair case. Large main floor has foyer en- Downstairs has large family room with F.P. and built in bar. Two full baths and beautiful views from the sundeck and pool deck. To view call SHANE BEFURT 385-6164 or 385-3664. CASTLE PROPERTIES.

PIERS ISLAND
A fine big sunny lot on a point of land on the west side of the Island. Excellent building site with southwest exposure and magnificent views up Satellite Channel, not to mention the sunsets. Size: .82 acre with 127 ft. sea frontage. Hydro and piped water. $35,000.
JOHN BELL 477-2562
PEMBERTON, HOLMES LTD.
1000 Government St. 384-8124

ASKING
$135,000
OFFERS INVITED
A beautiful home of approx. 3000 sq. ft. on a well landscaped 2 acres in the East Sooke area. To view this home with its many benefits and features call:
386-8441 Jack Swanston 592-6338
J. H. Whittome & Co., Ltd.

MARK LANE
SAANICH INLET
A waterfront lot that is a challenge but the prize will be magnificent views, deep water shoreline, access to good fishing and scuba diving areas. Price $41,500 on terms. ML32582. Wilfred Davis 479-1667 or 658-8884.
J. H. Whittome & Co., Ltd.

HONEYMOON BAY
Two cottages on ½ acre lot, 60' waterfrontage on beautiful Cowichan Lake. Rock wall and ramp to water. Well supplies both houses. Elec. htg. $46,900.
Spencer Houston
386-8441 384-9585
J. H. Whittome & Co. Ltd.

NORTH PENDER ISLAND
4 waterfront lots from $30,000 and 1 inland lot with pond and access to sea at $22,500. Within 1 hour of Victoria by road and car ferry. Handy to Golf Course and Marina, protective covenants. Phone 629-3334 or write Stenley Point Estates, Port Washington, B.C.

COWICHAN LAKE; 125' BEACH frontage, revenue property. Furnished rented 4-plex, $61,000. Also A-frame chalet plus 12x50 mobile home, furnished, on adjacent 160' beach lot, $43,000. Separate or package. Will take motor home or boat. Phone 112-743-9165.

3-BEDROOM PRESTIGE HOME on beautiful Cowichan Lake, adjacent lot fully serviced. Asking $130,000 firm. Phone 749-3763. No collect calls or write Box 848, Lake Cowichan.

1-BEDROOM LOOKING OVER the water. $36,000. Two 1-bedroom suites on back side. $29,000. 656-1616.

258 WATERFRONT ESTATE

Waterfront
West Coast
Edition
Located in South Oak Bay with 3,000 sq. feet and superior quality and taste throughout. Definitely unique and truly superlative.
$185,000
Neil Rawnsley
386-2111
595-1507
Montreal
Trust Co.

HALF MILE WATERFRONT 70 acres. Ideal fish camp or resort at Port Simpson. Asking price $55,000. Suite 301-660 Fort Street, 388-7624.

258 CONDOMINIUMS

STADACONA
CENTRE
DELUXE
2-Bdrm - 1½ Baths
With Fireplace
$59,900 - TERMS
Stadacona Centre consists of 105 luxury apartment homes, architecturally designed within TWO outstanding buildings, joined by superb-treed garden courts with fountains. Like new (only four months old — owner transferred), this particular third-floor CORNER apartment-home is located in Somerset House, WHICH IS THE BUILDING IN WHICH THE INDOOR-HEATED SWIMMING POOL AND THE BILLIARD ROOM ARE SITUATED. Other amenities include tudor library, tudor lounge, sauna, swirl pool, hobby and crafts room, full underground parking, and handy neighborhood shopping without leaving the complex. Frost-free fridge, range and continuous clean oven, and dishwasher included. As these units in Somerset House sold so quickly at the end of last year, this is a good opportunity for those who missed out, as well as for people now looking for SOMETHING SPECIAL in this price range. For appointment to view call ROBERT YOUNG, 383-9898, or 388-6275 (pager 821) or 383-4124 anytime. Park Pacific Investments Ltd.

TOP 4TH FLOOR
CORNER SUITE
FIREPLACE
Convenient location in James Bay near Beacon Hill and Dallas Rd. this 2 BR, 2 bathroom suite provides comfortable living and is unique with its thermopane windows. All appliances included. Too value at $57,500. ML 32744. Wilfred Davis — 479-1667 or 658-8884.
J. H. Whittome & Co., Ltd.

THE TOPS
Spencer Castle
Best views and rated the best suite in Phase 2 of Spencer. Superb building of concrete and steel with hot water heating. A delightful place to live with the privileges of guest house and pool plus the beautiful gardens. All appliances included. Don't delay—see it soon. Price $90,000. Exclusive. Wilfred Davis 479-1667 or 658-8884.
J. H. Whittome & Co., Ltd.

ASKING
$47,500
VENDOR ANXIOUS
TWO BEDROOMS
ONE BLOCK TO WATER
JAMES BAY AREA
For full particulars call
Jack Swanston
386-8441 592-6338
J. H. Whittome & Co. Ltd.

FAIRFIELD — SEAVIEW
Fantastic view from this top floor suite in an excellent adult-oriented building. 2 bedrooms, beautiful L.R. and large D.R. Kitchen has 3 appliances. Quality W-W throughout. Surrounded by lovely gardens, close walk to town. Pets welcome.
ANITA TAIT
386-2911 388-6275 Pager 382
Wall & Redekop Realty

BEACON HILL PARK
Top floor 2 bedroom suite, 1½ baths, sunny southern exposure in a well managed adult oriented building. Close to park, sea, shopping and bus and a realistic price $42,900. Call to view anytime.
BERNEIDA TAYLOR
477-0191 382-9485
Royal Trust

ONLY $31,900
1 B.R. condominium, walking distance to town. Immaculate condition, stove and fridge included. Ideal for renting or live in this top floor suite.
ANITA TAIT
386-2911 388-6275 Pager 382
Wall & Redekop Realty

WOULD YOU BELIEVE
$42,500 — for a top floor 2-bdrm. condo. in South Fairfield with a southern exposure offering fantastic Mt. views. Call me and see for yourself, Peter Roberts, 388-6258, 383-3742.
CEDRIC STEELE REALTY

WHY RENT?
Be secure in your own quiet, solid 1-bedroom suite. Fridge, stove, drapes, carpeting, private sunny balcony. Only $1500 down. Call owner with your offer on $27,500. 592-7813.

402-955 DINGLEY DELL
$45,000. UNIQUE LUXURIOUS 2-bedroom, 1½-bath condominium, top floor, sunny exposure, 37' glassed-in balcony; quiet building, excellent sound proofing. By owner, 385-1227.

ORCHARD HOUSE
Deluxe, southern exposure, 2 bedroom, 1½ baths with seaviews. Outdoor heated pool, lawn bowling, putting green, sauna, whirlpool and workshop. By owner $43,500. Phone 383-5427.

3-BEDROOM CONDOMINIUM for sale, immediate occupancy, 7 years old, asking price $30,000. 656-4052.

ONE-BEDROOM CONDOMINIUM, Beach Dr. Sea view. Reduced $6,000. Must sell. Price $32,500. 383-3444.

SPENCER CASTLE, BY OWNER. Phone for appointment to view, after 5 p.m., 382-4996.

ONE BEDROOM, SIDNEY WAterfront block, only $21,500. Owner 642-5130.

258 CONDOMINIUMS

Park Pacific

SUPERIOR LUXURY
2 BR. and DEN
CONDOMINIUM
2 FULL BATHS
THE SAVOY
777 BLANSHARD
One of the finest view apartment homes in all Victoria — to the south Beacon Hill Park, The Straits and The Olympics — to the west the Inner Harbor, Parliament Buildings and the Sooke Hills — this exciting home is a rarity on the market. Priced to sell at $77,000 — below replacement cost in this superb steel and concrete hi-rise.
For further information and to view call Robert Young 388-6275 (pager 821) or 383-9898, or J. B. Young 388-6275 Pager 805 or 383-4124.
Park Pacific Investments

Superiority
Complex
—Wood-burning fireplaces
—Unusually large floor plans
—Beautiful kitchens
—Sauna, swirlpool
—Four acres of grounds
—Hilltop views
From $49,900
Phase 11 Now open every day from 1-5 p.m.
Call 477-7322, 477-1449, 477-9313.
Ask for our beautiful 4-colour postcard.
At McKenzie 386-6762

Oakdale
Estate
3960 Cedar Hill Road
At McKenzie 386-6762

Laurel Point
HARBOUR FRONT
Luxury
Condominiums
$88,000 to
$180,000
Spacious apartments with 1, 2 and 3 bedrooms and balconies. Some with den, fireplace, large patios, barbecues. Also luxury tri-level townhouses of 3000 square feet. Laurel Point facilities include its own library, clubrooms, workshop, swimming pool, saunas, underground parking.
5 minutes lovely walk to the Parliament Buildings and Empress Hotel. And, of course, your very own park in front — right on the water.
225 Belleville (3 blocks west of Parliament Bldgs.). On-site sales ofice; 386-7752 or call Cedric Steele Realty Ltd: 388-6258.

TOD HOUSE
OAK BAY
A small exclusive building of 14 extra spacious condominium suites right in the heart of Oak Bay
Ideally located between two Golf Courses, the sea, recreation facilities and shopping. Tod House offers quiet comfort with low upkeep cost.
Fireplaces, daylight kitchens, 2 bathrooms, thermopane windows, en suite laundries and a complete range of equipment are just a few of the features.
Prices from $65,000.
2325 HAMIOTA
at Cadboro Bay Rd.
OPEN TUES.-SAT.
1:30 - 4:00
H. Blake — 598-3321
Res. 383-4372
JACK MEARS OAK BAY REALTY LTD.

THE "HISTORY MAKERS"
WHITTOME'S

OPEN TO VIEW
SAT. 2 to 4
Near sea and park. 2-bdrm. condominium. $38,900.
202-605 Cook St.
Ruth Lukaitis
386-8441 477-5306
ALSO
Oak Bay Village 1-bdrm. condominium. $29,500.
317-2100 Granite St.
386-8441 A. Yells 383-5039

ALL OFFERS
CONSIDERED
Most anxious vendor wants an offer on clear title vacant suite in the lovely Kensington Terrace. Spacious, 2 bedroom unit, 1½ baths (MBR ens.). No step convenience on quiet side overlooking gardens. Drapes and all appliances including dishwasher. Vendor will carry mortgage. Investigate possibilities. To view call.
HERB McDANNOLD
382-9191 384-6769
THE PERMANENT

WEMBLEY MANOR
2 BDRM.-$45,900
Superior building close to Oak Bay Junction. Appliances and sun drapes included. Kitchen with eating area, ensuite plumbing, views to the water and large deck. Tastefully decorated and only one year old. MLS 33063 TERRY SMOLLETT 386-3494 (24 hrs)
CENTURY 21 Western Homes
1037 Cloverdale Ave. 386-3494 (24 hrs)

DELUXE
ACCOMMODATION
This 1-bedroom unit overlooks city and legislative buildings. New wall to wall carpet plus undercover parking, sauna, swimming pool, elevators, workshop, games room, putting green, bowling green, etc. Asking $32,500.
386-3231 Russ McDowell 382-7930
BLOCK BROS. REALTY LTD.

FOR THAT
WORLD TRAVELLER
Here's a condominium you'll be pleased to come home to. With 2 bdrms, lge. master bdrm. has ensuite, spacious living rm., dining rm., definitely quality built in Fairfield. Priced at $59,900.
386-3231 Bob Hahn 595-1642
Block Bros. Realty Ltd.

CO-OP APARTMENT
BEACH DRIVE
Smart one-bedroom suite, large LR, dining, 1 bedroom and bath. Bargain at $1,500 MLS. 477-0141, ELSIE O'BRIEN anytime
THE PERMANENT

BEACH DRIVE WATERFRONT condominium, opposite Marina. 2 bedrooms, 1½ bathrooms, 1131 sq. ft. $64,500. Phone owner, 592-2346.

BY OWNER; 2-BEDROOM corner suite, 1½ bathrooms, near Park, stores and buses; $43,900. 477-5620.

258 CONDOMINIUMS

JACK MEARS
OAK BAY REALTY LTD.
2194 OAK BAY 598-3321
Where Trust Is the Basis of All Business

SPENCER CASTLE
2 BR, 2 BATHS
Your chance to own an interest in a castle at a very reasonable outlay. Luxurious living with swimming pool, sauna and beautifully landscaped grounds for strolling. Private ground level entrance to seclusion and view of flowering shrubs. Undercover parking. Asking only $66,900. MLS 33187. For particulars and to view phone CLARE BROCK at 598-3321 ro 592-2173.

OAK BAY —
GOODWIN MANOR
$65,000
Exceptional value for a two-bedroom luxury condominium within half a block of Oak Bay waterfront. Impressive steel and concrete building with spacious grounds and underground parking. Suite has separate dining room, large kitchen with ensuite laundry, two full bathrooms, hot water heating. An immaculate suite recently decorated. To view please call BILL RICHARDS at 598-3321 or 595-6219.
Member
Relocation Services Canada

Before
You Buy Any
CONDOMINIUM
LOOK
AT
CHATEAU
JUBILEE
1610 JUBILEE
(OFF OAK BAY AVE.)
1, 2 AND 3
BEDROOM UNITS
Deluxe Features such as:
—up to 1322 sq. ft.
—fireplaces in some units
—fully secured underground parking
—appliances
—OAK BAY AREA
QUALIFIES for 10% C.C.A.
7½%
FINANCING AVAILABLE
OR $2,000 OFF SELLING PRICE
Open Daily
10—8 p.m.
RICK ST. DENIS 386-3231
BLOCK BROS. REALTY

PARK PLACE
2605 Windsor Rd.
at Windsor Park and Newport
Oak Bay
VICTORIA'S MOST
EXCLUSIVE APTS.
ONLY 4 LEFT
All suites have the finest appliances, dishwasher, garburator, indoor pool, hydro, swirl pool, steam room, sauna, exercise and party room. Underground parking, controlled entrances.
PRICES FROM
$95,000 UP
View by appointment only
Phone 598-2411 or
answering service 385-0991
GREENBANK
DESIGNS LTD.
Note—We have 2 rental apts. available.

AHOP — 8%
830 Esquimalt Rd.
from
$480 Down with B.C. Grant
$219 Per Mo. Principal, Interest and Taxes
INCOME OF $700 OR MORE QUALIFIES
1 Bedroom from $28,900
2 Bedrooms from $34,700
OPEN WEEKDAYS 9-12, 1-4 P.M.
SAT. AND SUN. 1-4

1070 Chamberlain
(Off Oak Bay Ave.)
3 Bedroom Townhouses from $45,000
$1250 DOWN WITH B.C. GRANT
Legal Fees Included
Many special features in both properties. Each unit includes Hot-Point continuous clean range, frost free fridge, exceptional carpeting. OPEN 1-4 P.M. every day including weekends.
Byron Price and Associates Ltd.
385-2458

HIGHLAND RETREAT!
$74,900 reduced for fast sale. Choice classic custom, 4 year old tudor (1235 sq. ft. Situated on over ¾ acre lot 100 yards from lake. Creek runs through property with abundant vegetation and wildlife. Spacious LR with old brick FP, entertainment-sized DR with smoked beamed ceilings, 3 large bedrooms, (master has full bath ensuite). Bright developed basement including rec. room, den, workshop. Hugh sundeck.
JOHN M. HUNTER
388-6258 388-6966
CEDRIC STEELE REALTY.

University Pk. Tce.
$35,000
—2 bedrms.
—Top floor
—In-ste. laundry
—spacious, immediate occupancy
$35,000
MAKE YOUR OFFER!
CLIFF HALAYKO
477-7291 384-8075 (Pgr. 480)
PAT VICKERY
477-7291 384-8075 (Pgr. 1104)
D.F.H. REAL ESTATE LTD.

OPEN HOUSE
104-1040 Rockland Ave.
Tues., Sat. 2-4 p.m.
$28,700
Price reduced to make this immaculate one bedroom condominium one of the best buys on Rockland. Twin size bedroom, formal size dining room, spacious living room, stove, fridge, dun-drapes, etc. Vacant, immediate possession.
Emil Izik
Izik Homes Realty 383-8522

WALK TO WORK
5 blocks from downtown. New on market - 1 Bedroom Condominium on 4th floor of concrete building with southern exposure. Covered parking, controlled entry. Appliance included in asking price of $29,500. Make me an offer I can't refuse!
DAVID SCOTT 385-3435
P. R. BROWN & SONS LTD.

MOVING TO MAINLAND
By owner, 1156 square foot above ground condominium for sale. Price, $59,900. 2 bedrooms, 2 4-piece baths, 2 patios, self-contained laundry room, ground floor facing northwest, scenic residential area, walking distance to park, legislative buildings, ocean and downtown. 385-3933 for appointment to view. No agents.

1-BEDROOM LUXURY CONdominium, 4 appliances, own laundry room, rumpus room, swirl pool and sauna, 1 block from shopping and Dallas Rd. $43,900. By owner. 479-0689.

$39,000 with large 9¾% mortgage. Spacious 2 bedrooms, 1½ baths, in new well-maintained building, on QUIET cul-de-sac. Near shopping, recreation, parks. 382-5211.

ONE-BEDROOM CONDOMINIUM, Beach Dr. Water view. Reduced $6,000. Must sell price $32,500. 383-3444.

258 CONDOMINIUMS

LESS
THAN
COST!!
CRISIS
SALE!!
—OWNER LEFT CITY MUST SELL DELUXE 2 BR 1½ BTHRM MODERN CONDO-HOME. HIGH SEA-VIEW. QUIET LOCATION OFF LAMPSON ST. PRICE CUT TO $35,500. M.L.S. VACANT. IMMED. POSSESSION. LOW DOWN PAYMENT.
Peter Forrest, Ker & Stephenson
385-3411 or 658-8738 (home)

SPENCER CASTLE

OFFERING
Luxurious Living
IN A EXCLUSIVE SETTING
Special Features include:
—Views with park like setting
—Luxurious interior appointments
—2 bedrooms, 2 baths
—steel and concrete construction
—heated pool, saunas, entertainment rooms.
Open Daily
1:30-5:00 p.m.
OR CALL
386-6762 384-4013
LANDMARK PROPERTIIES LTD.

VIC WEST
TOWNHOUSES
Co-op Housing offers these advantages:
1. Security of Capital Investment
2. Rents based on income levels
3. Cost-of-living bonus
PIONEER
CO-OPERATIVE
Has the following units:
Available immediately—
2 BR—1010 McCaskill St
945 Hereward Rd.
Available Aug. 1.
3 BR—938 McCaskill St.
2 BR—794 Sherk St.
For further information and appointment to view phone Hugh Creighton at 388-6691.
ROBERTS INVESTMENTS LTD.

Beautiful
VILLA ROYAL
RIGHT ON BEACON HILL PARK. Sunny, cheerful and large 2-bedroom PLUS den with two 4-pce. baths. OVERLOOKING THE PARK. Penthouse billiard and games room, swirlpool and workshop.
Also 1-bedroom at $27,900
Don't wait, call LORETTA HOGARTH, 592-3537 or 592-2407.
WHYTE & GOWER
OAK BAY PROPERTIES LTD.
2227 Oak Bay Avenue

FAIRFIELD $27,950
DREAM 1 BEDROOM
BEST BUY FOR 1978
SOUTH WEST CORNER STE.
PRIME CONDO LOCATION

FAIRFIELD $43,950
CHOICE 2 BEDROOM
ONLY 1 YEAR, 1½ BATH
SUIT LOW DOWN PAYMENT
LOW INTEREST FINANCING
HELEN OR TED 477-7750
BOWDEN REALTY 383-3534

TRADE
Your boat or car as part of down-payment on this luxurious 1-bedroom suite on the 19th floor in ORCHARD HOUSE. You will enjoy spectacular views, all conveniences of today's modern life and at an affordable price. Only $33,500 MLS 33395.
595-1535 MRS. ZACHARY 592-2265 Residence
BOORMAN INVESTMENT CO. LTD.

$30,900
FAIRFIELD
Sunny one-bedroom corner suite, southern exposure. Excellent location. Walking distance from town and park, low monthly assessment and taxes. 388-7956.

FAIRFIELD
Luxury 2 bedroom suite with 2 balconies and 5 appliances. Owners may consider house in trade. $52,600 MLS.
JUNE HOUGHTON, 477-6185
NATIONAL TRUST 595-2121

259 TOWNHOUSES

HAVEN'T SEEN
YOUR
TOWNHOUSE
YET?
LET US
SATISFY YOU!
—comfort, pdivacy and liveability of a house but very little maintenance.
—walk or bus to downtown, work, shopping and entertainment.
—small project with style and originality — 4 units, 3 left.
—2 or 3 bedrooms — 1½ to 2½ baths.
—large well orgaized rooms, fireplaces, etc.
—beautiful courtyards and landscaping.
—126 Michigan St., James Bay, near Fisherman's Wharf.
—Hart Construction 382-4112 or 388-6275 (pager 880)
Open Daily from 1-7 p.m.
$48,000 to $54,000.

BRENTWOOD
STRATA DUPLEX
MUST BE SOLD
We have been instructed by the owners to sell their half of this 3 bdrm., 2 yr. old strata duplex. With over 1300 sq. ft. of finished living area 1½ baths, fireplace, sundeck, best quality materials and finishing are just some of the highlights. You won't regret buying this one. Call today. A. J. (TONY) FAULKNER 386-3494 (24 hrs)
CENTURY 21 Western Homes
1037 Cloverdale Ave. 386-3494 (24 hrs.)

BEST THERE IS
$51,900
Spotless 2-bedrm. (Master 14x20 ensuite) townhouse. Large kitchen, 4 appliances. Floor to ceiling fireplace, dining room, family room, double carport. Your own fenced garden. Small complex, lovely neighbors, we know we live there. Assessment ONLY $20 per month. Call Roma or John Molyard, 386-3585, res. 384-4827 Victoria Realty Ltd.

UNIQUE TOWNHOUSE
$67,900.
Elford Court, 3 B.R., plus family room townhouse, super conveniently located to city, Oak Bay, Rockland. 1585 sq. ft. charming Normandy Tudor design. Quality broadloom thru-out, 5 appliances, old brick FP, thermopane windows plus skylights. Much more. Call now!
JOHN M. HUNTER
388-6258 388-6966
CEDRIC STEELE REALTY LTD.

UNIQUE TUDOR
DESIGN
This family townhouse has 3 bedrooms, 3 bath family room. Lots of room for everyone, only six — different units in complex. Luxury features skylight, fireplace, quality carpet and trim.
382-9191 JACK GRANT 477-8172
THE PERMANENT

TOWNHOUSE $3000 BELOW LISTed prices, in new condition, 3 bedrooms, 1½ baths, den with fireplace, private garden, covered parking. No. 5 1741 McKenzie. 477-9283.

259 TOWNHOUSES

Like Nature Walks With a Sea View?

You Can At

Admirals Harbour View Townhouses Priced From $54,500

933 Admirals Rd.
FOR:
—Three bedrooms
—Fireplaces — Carports
—Basements in many
—Patios — Landscaping
—Cedar and Stucco exterior
—4½ acres of terraced Parkland
—Fully insulated
—Electric heat
—Thermopane windows

MODEL HOME
Open Daily 7-9
Weekends 1-4
VICTORIA REALTY LTD.
386-3585

SEASPRAY
PROPERTIES LTD./ REALTORS

OPEN FOR INSPECTION
Every THURS., FRI., SAT., SUN., 1:30-4. Well designed 2-bedroom townhouses.

117 SIMCOE ST.
From $45,000

Down payment as LOW AS $1250. Monthly payments as low as $210 to qualified purchasers, qualified for AHOP, including federal and provincial subsidies. TERRY POPP and TED BROWN in attendance.
SEASPRAY PROPERTIES LTD
385-3124

SITUATED IN BEAUTIFULLY landscaped complex, this 3 bedroom townhouse features wall to wall carpet, fireplace, 1½ baths, finished rec room, workshop, patio and swimming pool. Some appliances and veg garden optional. Open to offers on $43,900. 479-3383.

A MUST AT $48,000
3 bedroom 1½ baths end-corner unit. Excellently finished. Best site in Passmore Place. Immediate entry. 479-8923.

LOOK!! ONLY $1500 DOWN. A chance to buy a 3-bedroom family unit, near REC CENTRE, shopping plaza, waterfront. Under $30,000. 477-7750.

265 HOUSES WANTED TO BUY

WANTED — OAK BAY
I have several serious cash PURCHASERS for 3-4 bedroom homes in SOUTH OAK BAY. $75-85,000. Please get in touch if you are considering selling your home.
SHELAGH HALL
Residence 592-2723 Office 477-1841
Block Bros. Realty Ltd.

WANT FAIRFIELD
1144 McCLURE IS SOLD
Have two genuine clients for a 2 or 3-bedroom home. Possession by fall.
HELEN OR TED — 477-7750
BOWDEN REALTY 383-3524

WANTED
3 - 4 bedroom home in good area of Gordon Head or Saanich East. Would like rec room finished and some seclusion. Up to $90,000. Call OLE KNUDSEN 479-2764 or 384-8001 Royal Trust.

EDMONTON RETIREE
Requires small two or three-bedroom home in nice area. Within 5 mile radius city hall up to $60,000. CHRIS GREIG 386-6164 or 478-5953, 388-6275 pager 564 CASTLE PROPERTIES.

WANTED
Older character home requiring some renovations. Up to $100,000. 477-0191 SYL SHUMKA 595-1357 Royal Trust

QUICK CASH
for your home if it is suitable for rental. Call my agent, CHRIS GREIG, 478-5953, or Castle Properties, 386-6164.

PRIVATE
Want older home. Will purchase for cash. 479-2209.

WANTED: OLDER HOME THAT needs work. Cash. Phone 652-1562.

268 LISTINGS WANTED

FAST, ETHICAL SERVICE that will sell your home or property at a price that is fair, both to you and the buyer.
DAVID SCOTT 385-3435
P. R. BROWN & SONS LTD.

FAIRFIELD PROPERTIES SELL fast with FAIRFIELD REALTY LTD. Listings urgently required. Call now 383-2244.

SERIOUS PURCHASERS require home. Area open — Max. price $54,000. IZIK HOMES REALTY. 383-8522.

270 EXCHANGE REAL ESTATE

HOUSE TRADE IN VERNON
We have a vendor who has a large four bedroom home, 5 years old, in Vernon's finest residential area, close to the Sr. High School. They will look at trades for homes of equal value in Victoria. This home reasonably priced at $59,900.00. Call or write Allie Rosman, Bear Realty Ltd. 3107-29th Ave., Vernon, B.C. 545-0767.

CONDO FOR COMMERCIAL
Larger 2-BR condo with extras in quiet adult oriented concrete bldg. Sell or exchange for small commercial property. Mary Lou Lorenzen, 382-5788, H. Hegen Realty Ltd., 595-2131, 388-5464 pager 765.

My client has clear title houses, wishes to trade into an apartment block (of reasonably good return). Genuine buyer. Please call me. H. Bitterman — 388-7557.
Capital City Realty Ltd.

3 BEDROOMS, DEN, FAMILY room, Rec room. Over 2000 square foot home. 10,000 foot private lot. Many extras. Price $71,900. Will exchange for larger house or property. 652-2620.

WILL TAKE HOUSE AR WHAT have you in trade for $18,000 equity on beautifully treed, ocean view 18 acres. New subdivision in Duncan. 479-8732.

FOR SALE OR TRADE, 10-SUITE apartment in Sooke, take 30 or larger boat in exchange as part payment. 743-2069 after 6 p.m.

EQUITY IN NEW SOUTH OAK Bay home for building lot. 598-1709.

SMALL REVENUE PROPERTY for building lot or small acreage. 382-5844.

271 LOTS FOR SALE

LOTS
Close to UVic, all schools and trans. These fully serviced lots are located on Dawnview Dr. and Orion Pl. off Edgelow and Gordon Head Rd. For information call Mrs. Pat Saulnier, Kasapi Const. Co. Ltd., 538 Dupplin Rd. at 386-6191 or res. 384-2197.

CHOICE BRENTWOOD LOTS
On beautiful cul-de-sac, park-like, full underground services, lighting, curbs, and paving. Area of fine homes, Llanfair Crescent off Wallace Drive, south of Marchant Road. See lot numbers and signs. From $29,500.— Full details:
MARCONI REALTY 386-3943

BEAUTIFUL BRENTWOOD
The last on Marchant Road, near the sea. Treed, good soil, and serviced.
Three — 6100 sq. ft. — $23,000
One—9365 sq. ft. — $25,000
Owner, 652-3428, 652-2346

HIGH VIEW LOT
70x85 on quiet dead-end street in Marigold area. Good value at $27,000. Call:
385-7721 BILL WEISS 598-8443
GARDNER REALTY LTD.

3.4 ACRES, PANORAMIC VIEW — Juan de Fuca, Olympics and Victoria. Southern exposure. Ideal for Solar home. Metchosin. Must sell immediately. $34,900. 656-2450.

GORDON HEAD, LARGE TREED lot, desirable location, asking $34,000. 477-5015.

271 LOTS FOR SALE

Park Pacific

Proudly Presents

DEAN PARK ESTATES

In a class by itself; this fabulous development consists of fully serviced lots with a minimum area of 15,000 sq. ft. ranging in price from $32,000 to $44,000 in a beautiful natural setting — some with panoramic views of the Gulf Islands, Mount Baker and a parade of sailboats and ships.
Located in North Saanich, on the side of the mountain adjoining John Dean Provincial Park.
Underground hydro and telephone services; complete underground sanitary sewage system and treatment plan; underground domestic water system with 200,000 gallon reservoir for year-round water supply. Fully paved and curbed streets; fire hydrants and attractive street lighting.
Now is the time to choose your personal home site in this exclusive residential community that will carefully grow here. There may never again be a development like this on the Saanich Peninsula.
Entrance close to Panorama Recreation Centre on East Saanich Road. From Pat Bay Highway turn off at McTavish.
SALES OFFICE
656-7041
OR
George Black
382-2426
10:30-4:30
383-4124 anytime.
Park Pacific Investment Ltd.

SUN, SECLUSION AND ROOM FOR YOUR OWN TENNIS COURT

Broadmead is pleased to offer this exclusive ½ acre plus homesite for sale at just $42,500.

Included in this price is a fee for the custom design of your new residence by Broadmead Designs Ltd.

If you have been looking for that special spot with sun, seclusion and room for your own private tennis court or swimming pool, you must see this picturesque lot, enhanced by nature's wooded surroundings, call us at . . .

Broadmead
658-5291
950 Royal Oak Dr.

$38,000.00
Lovely water view lot 100x243. Ready to build. Vendor will assist with financing. Central Saanich.
477-1841 Pat Forbes 477-0580 477-1781

DUPLEXED LOT
Strata Title, Gordon Head. Plus extra adjoining panhandle large lot $70,000.00 for both. Will look at offer. Vendor will assist with financing or may consider trades.
477-1841 Pat Forbes 477-0580 477-1781
Block Bros. Realty Ltd.

WATERFRONT
Approx. 460 ft. of accessible beachfront overlooking Sooke Harbour. All services available. Price $60,000.
Lillian Cumming
388-7557 656-4550
Capital City Realty Ltd.

BUILDING LOT LAWNS and TREES
Sunny corner lot with sewer and storm drain provided to lot, 98x88, near access to sea. Located in Central Saanich near Turgoose Pt. Price: $30,000. Wilfred Davis 479-1667 or 658-8884.
J. H. Whittome & Co., Ltd.

8 LOTS
UVIC AREA. Sizes 6,000 sq. ft. to 9,300 sq. ft. Let us Custom Build your dream home, do some of the work yourself and save money. Good financing with low down payments or trades accepted. Call Mrs. Pat Saulnier, Kasapi Const. Co. Ltd., 538 Dupplin Rd. at 386-6191 or res. 384-2197.

POTENTIAL 3 LOT SUBDIVISION
MINIMAL SERVICE COSTS
CAMEO ST. AT DOUGLAS
$59,500
RICK at DOUGLAS HAWKES LTD.
384-7128 — Res. 598-1937

BUY DIRECT — ONLY 12 LEFT. Choice view lots — priced $24,750 and up — with terms. $500 to 11,000 sq. ft. Located off Stellys Cross Rd. at Seabrook. Consideration on block sales. Call 382-9143 or 385-9379 nights.

PRIVATE LOT
Swan Lake area 66' x 132' on quiet street across from designated park area. $26,900. MLS
CURT SHUBROOK
386-2911 477-4586
Wall & Redekop Realty

BUILDING LOTS
North Saanich 3 lots, .6 acre, each have own well, vendor will look at trades for house or what have you? Priced $27,900 and $28,900.
656-5584 Ben Richardson 656-6958
Block Bros. Realty Ltd.

BY OWNER, SEAVIEW LOT, .69 acre, North Saanich, close to Experimental Farm and Panorama Leisure Centre. Asking $31,500, will consider trade on newer model car or truck, 656-1049.

SOUTHERN EXPOSURE MOUNT NEWTON AREA
Exclusive 1¼ acre parcel, driveways built into your pick of building sites, for further information call 652-1040.

WILLIS POINT ¾ ACRE view lot, level with beautiful trees, a real buy, $25,900, 4 others from $24,000 to $30,000. Allan Kienman Town & Country Realty Ltd., 382-7276 or 592-4771.

VICTORIA CITY
16,000 sq. ft. R-1 zoned on Craigflower, $23,000. Some city view. Mr. Farrell, 386-4334.

$23,500 COLWOOD
Lots 4 and 5 Kingswood Rd., new sub-division on cul-de-sac, treed setting, 478-7970 or 388-5464, Pager 622.

10-ACRE VIEW LOTS
CENTRAL SAANICH
$62,500-$8,500 DOWN
RICK at DOUGLAS HAWKES
384-7128 — Res. 598-1937

CORDOVA BAY
Cordova Heights sub-division, 3 lots left, $27,500 to $29,000. Inquire Monarch Holdings Ltd. 592-0717.

2 ACRES WITH WELL AND driveway, 20 minutes from city centre, $29,500. 478-7383 after 5 p.m.

SHAWNIGAN LAKE RECREAtion lot, $7,500. 2 lots with cabin, $20,000, 385-9477 and 474-1837, after 4:30 p.m.

HIGH TATTERSAL, 3 PRIME lots, fully serviced, for sale, or have built to suit your needs. 384-9793, 384-8391.

SOOKE, ATTRACTIVE PARTIALly wooded secluded properties. 2 to 3 acres. 642-5508.

LARGE RESIDENTIAL LOT ready to build, $23,500. Builder terms or cash offers. 652-1777.

TWO LOTS, GORDON HEAD ON Tampico Place, $29,500, $32,500. 477-7812.

1 ACRE SERVICED LOT, SOOKE area, good location. 598-7986 anytime.

MUST SELL, SERVICED LARGE lot, Central Saanich, sewers, $22,000. 652-3602.

SOOKE, TWO ½ ACRE LOTS ADjacent to Broom Hill. 595-6566.

271 LOTS FOR SALE

BROWN BROS. on BLANSHARD

"People Helping People"

FAIRFIELD LOT CLOSE-IN
50'x125'
$32,000
JOE RICKARD 656-1828
or 385-8771 (anytime)

CENTRAL SAANICH VIEWS GOOD PRICES
Contractors and private home builders should have a look at this new subdivision. Lot sizes range from 8,421 sq. ft. to 11,2216 sq. ft. Priced from $25,000 and up. Call for more information today. A. J. (TONY) FAULKNER TERRY SMOLLETT 386-3494 (24 hrs)
CENTURY 21 Western Homes
1037 Cloverdale Ave. 386-3494
(24 hrs.)

MUST BE SOLD
OFFERS INVITED
1. Approx. 8,000 sq. ft., UVic area, $31,500.
2. Approx. 1.06 acres, seaview, East Sooke, $23,000.
3. Approx. 8,000 sq. ft., 7485 Sinclair Cres., Surrey, B.C.
Call Jack Swanston
386-8441 or 592-6338
J. H. Whittome & Co., Ltd.

CLIFF HANGER
Spectacular high location in a most pleasant area with views of Mt. Douglas. If you would like to design your own home, and you don't mind heights and hate gardening, then this may be your spot. The owner must sell, so please hurry before somebody gets there first. New Exclusive listing at only $30,500.
A. J. "SANDY" CRAWFORD
477-7291 (Bus.) 477-1561 (Res.)
D.F.H. REAL ESTATE LTD.

REYNOLDS ROAD
7 lots on a special cul-de-sac, fully serviced, level and fringed by fully bushes. Close to shopping, schools, tennis court, play park. Well planned for extra parking and construction ease. Various sizes. Prices start at $25,000. Lot plans available at site Sat. and Sun., 1-4, 1660 Reynolds. Contact owner.
BILL WESTCOTT
477-7284 Anytime
D. F. Hanley & Associates Ltd.

SERVICED LOTS FROM $26,000
Fully serviced lots in prime Gordon Head location. Only 6 left including one lot zoned strata-title duplex.
OR
We will build your custom dream home. Two lots presently include architect designed 2-bdrm patio homes. Phone Jim Webber, Town & Country Realty Ltd. 382-7276 or 658-5977. (res.)

2.12 ACRES SHAWNIGAN
How would yu like a beautifully treed gently sloping property to build your dream home on. Fully wooded with fir, cedar and older trees. Stone's throw from lake. Consider all offers to $25,000 MLS.
GEORGE WALL, 386-2955 or 477-0548. CENTURY 21, Mayfair Realty.

LOOK AT THIS!
JUST LISTED. Corner rural building lot on Sooke Road. Septic field and well already installed. Trailer on property (presently rented for $207. per month) INCLUDING in asking price of $32,500! MLS. For appointment To View Call:
DAVID SCOTT 385-3435
P.R. BROWN & SONS LTD.

DON'T COMPARE
DON'T COMPROMISE
Don't built that special new house on a pocket size lot. At the very least consider resale value and at the least view this one acre property with sewer and municipal water. Very pretty and private. Excellent location. Call Tom Evans 652-2620, 385-7545 Island Homes Ltd.

¾-ACRE LOT ARDMORE AREA
Tall trees, seclusion, ready to build. Close to water and golf courses. Excellent homes in neighbourhood. Asking $34,000.
386-8441 TED RADWAY 477-6176
J. H. WHITTOME & CO. LTD.

IN YOUBOU 1½ ACRE LOT, LAkeview, 332' road frontage on water, power and phone. Second growth timber. Priced at $9,300 for quick sale. Phone 745-3709.

LAMPSON DUPLEX LOT, FULLY serviced, for sale. Or have built to suit your needs. 384-9793, 384-8391.

CENTRAL SAANICH, LOT WITH seaview, almost ½ acre. New district. $34,000 652-1398 after 3.

273 PROPERTY FOR SALE

37 ACRES — $69,900
Otter Point Road. 37 well treed acres. Approved for 3 lots, road in but not gravelled. Very secluded acreage. MLS 32241.
BILL POTTINGER
TERRY SMOLLETT
386-3494 (24 hrs.)
CENTURY 21 Western Homes
1037 Cloverdale Ave. 386-3494
(24 hours.)

REDUCED PRICE!
One-acre property with old house at 2305 Edgelow in Gordon Head. Can be subdivided into 3 large lots, some seaviews. Price $72,900. Offers will be considered. 112-352-9402.

SOOKE WATERFRONT
Over 450' of waterfront, on Sooke Harbour, approximately 1 acre in Whiffen Spit subdivision. T. Davies, 388-9181.

274 PROPERTY WANTED

CASH
Builder — developer needs raw land, serviced land or projects at any stage of development, all areas. No projects too large or too small. Quick decisions, courtesy to all agents. Unicon Homes Ltd. 386-0130.

HAVE LAND OR PROJECT?
We are interested in buying land for subdivisions, site for high, medium or low density, or revenue projects in progress. Phone Kasapi Construction, 386-6191.

280 ACREAGE FOR SALE AND WANTED

3 ACRES DUNCAN
Superb home site, approx. 3 acres, 1-3 treed 2-3 meadow with gorgeous Maples. 5 minutes from Duncan and Maple Bay above Lake Quamichan. See sign on property on Lakes Rd. vicinity Wicks, asking $53,000 owner 112-534-9875.

BEAUTIFUL VIEWS OF SEA AND MT. BAKER
Lovely 4 bedroom home, 3 baths, 2 open fireplaces, family room off kitchen, 8 glass sliding doors to wrap-around sundeck. Double attached garage plus 20'x25' workshop, 1.31 acre lot beautifully landscaped. Call:
477-0191 JIM DONELLY 477-8855
Royal Trust

OCEAN PARADISE V.I.
Yellow Point area, 53 acres of the most delightful property. ¼ mile waterfront, 3 private bays, meadows and trees (once operating farm). Home, barn, and out buildings. Buy as a group or personal use. For details please call Al Ackerman at 388-9240 Block Bros. Realty Ltd. Evenings 112-458-7215.

LAND YOU CAN AFFORD
Compare for value, Mill Bay-Shawnigan — ¼ ACRES AND UP, From $18,500. Duncan — 5-acre parcels from $27,900. Parksville — 5-acre parcels at $24,900. Please call Al Ackerman at Block Brothers Realty Ltd., phone 388-9240 for details.

10 ACRE PARCELS PRICED FROM $29,800.
388-6876 FOR BROCHURE

14.6 ACRES FOR SALE OR trade. 477-6666.

FOR SALE OR TRADE; 2 ACRES on Demaniel Creek. 642-3688.

SMALL ACREAGE WANTED TO park camper for summer. 721-3395.

280 ACREAGE FOR SALE AND WANTED

5.31 ACRES SHAWNIGAN LAKE
Beautifully treed 5.3-acre parcel. Close to Shawnigan Lake. A steal at $49,900. For complete details, call JIM PARK, 652-4119, 384-8075 car. 493.
MILDRED STAPELLS
384-8075, pgr. 506
PEMBERTON, HOLMES LTD.
1000 Government St. 384-8124

1.18 ACRES SAANICH
Lovely valley and mountain view from this acres lot all in pasture some fruit trees, fenced, on city water 270' of road frontage within 4½ mile radius. Excellent buy at $43,900 FREDDY STARKE 385-6164 or 479-3866. CASTLE PROPERTIES.

285 UP-ISLAND PROPERTIES

FOR THE DISCRIMINATING
Enjoy your own resort! Large pool and spacious and gracious 3 bedrm. home plus den, 18 miles south of Nanaimo. Large family rm. on main floor with fireplace. No expense was spared to make this a unique home. Quality and good taste throughout. Downstairs could be in-laws suite. $120,000.

BE SELF-SUSTAINING
Grow your own cows, pigs, birds and vegies! Ride your horses on the trails on these beautiful 8 acres overlooking valley and mountains. 2,000 sq. ft., 4 bedrm home plus den, only 3 yrs. old. Full basmt and double garage, ideal for equipment or workshop. Barn and chicken coop. Property ⅓ cleared and ½ treed. Country living at its best. Asking $149,000.

Call GRETA OLSEN 245-2252 (eves) 722-2848 or write NANAIMO REALTY, P.O. Box 628, LADYSMITH, B.C. V0R 2E0.

SUMMER RETREAT
We have a lovely piece of waterfront property on Genoa Bay (Duncan-Maple Bay area), with 240 ft. of waterfront. The property makes an ideal summer retreat for a large family, lots of rooms for aunts, uncles and cousins, not to mention your friends. The building is the Old Captain Morgan's Lodge and has 2 large lounges adjoined by a dble. open hearth fireplace, plus 3 self-contained bed-sitting rooms. The property adjoins a marina and is a wonderful piece of property for summer fun, easily accessible to Victoria by car or boat. The property is zoned residential and is priced at $84,900. To view call:
A. D. WHEELER
386-2111 477-479
385-2111 477-4789
MONTREAL TRUST COMPANY

COBBLE HILL 2 ACRES
All offers considered on asking price of $54,900. 2-bedroom home features 1300 sq. ft. living area, huge master bedroom, dining room, living room with fireplace. Quiet and secluded, near Cowichan Bay.
KRIS GUDJONSSON
595-5131 Off. Res. 721-3571
CANADA TRUST OAK BAY AVE.

QUALICUM BEACH
7 LOTS — $49,000
FIRST TIME OFFERED. 7 LOT PACKAGE FOR $49,000. FIFTH AND BERWICK IN VILLAGE. VERY SOUND INVESTMENT. M.L.S. 33225, 388-5555 CHUMMY CRABBE 479-7998. B.C. LAND AND INSURANCE AGENCY LTD., 530 BROUGHTON ST.

BEAUTIFUL 20 ACRES NEAR Parksville, small creek, excellent pasture land, modernized older home, 3 bedrooms, living room, dining room and large kitchen, no basement. This property has been owned by a family for many years, excellent for recreation or farming. Terms available, no agents. $74,900. 658-8081 after 5 p.m.

PARKSVILLE LIQUIDATION SALE
Parksville, luxury appointed townhomes, assume payments and move in. Phone owner. 248-9744, 685-2910.

CHOICE PROPERTY OYSTER River District, 1.66 acre, beautifully treed, river frontage, natural building site, perc tested. 479-3743 or 479-4387, Victoria.

CHEMAINUS-NEW EXECUTIVE home, assume payments, immediate possession. Phone owner 248-9744, 658-2910.

SAVARY ISLAND, TWO LOTS, one waterfront, one behind, both $8500. 642-5345 or 478-5075 evenings.

BEAUTIFUL SEAVIEW LOTS IN Crofton, fully serviced. $13,900. Evenings 748-2025.

PARKSVILLE LOT, 25 NANOOSE Avenue, 74x109, sewer, water. $11,700. 592-7287.

290 FARMS FOR SALE AND WANTED

DEEP COVE AREA
Cosy 5-bedrm home, 2 FPs.
—2.3 acres, groomed by experts, parking area and roads all paved.
—Year-round creek running through property.
—Many outbuildings, including stable.
—There's something for everyone in the family on this fine property.
JIM PARK, 384-8075, pager 493
M. STAPELLS, 384-8075, pager 506
PEMBERTON, HOLMES LTD.
1000 Government St. 384-8124

60 ACRES SUBDIVIDED 8 PARCELS PAT BAY AREA
Buy all or a parcel, for prices and pertinent information call:
Jack Swanston
386-8441 592-6338
J. H. Whittome & Co., Ltd.

PRIVATE SALE
Beautifully secluded 136.67 acre valley farm, two creeks for irrigation, surrounded by mountains, approx. 50 acres of cleared, flat bottomland, approx. 35 miles from Victoria, 9 miles from Duncan. Four bedroom remodelled home, large old barn, and outbuildings. Mostly zoned 10 acres, fantastic holding property. Price $220,000. 746-5898.

5-ACRE RANCHETTE
By owner, level fenced property, 8-stall barn, ideal for horse owner, 4-bedroom home with two baths, den and living room withslate fireplace, located near Sidney on John Road, behind Sandown Race Track. Immediate occupancy, terms. 652-2445, 652-1194.

FOR SALE 133 ACRE FARM AND buildings with cattle and machinery. North Cowichan not in land reserve. 479-7565.

COBBLE HILL FARM PARCEL 61 ACRES ONLY $96,800 Good soil cleared 388-6876

293 GULF ISLAND PROPERTIES

PARADISE FOR SALE $165,000
16 Acres perched near the circling eagles on the warm southern tip of Hornby Island. The home, featured in an international design journal Crafted to bring you back to the realities whith hand-peeled logs, heavy cedar shakes and glass, yet incuding such civilized touches as a bidet in one Italian tiled bathroom. Split-level master bdr., 3 guest rooms main living area with local sandstone walls, log burning FP, and gallery library. Separate studio-workshop for your own creativity on this famous artist's island. A place to escape, to rediscover nature in your private forest, to contemplate the world across 'million mile' ocean views. Moments from white sand beaches, budgeoning oyster beds and salmon fishing, and a ½ hour flying from Vanc'r to the adjacent private field. Sale due only to family break up. Owner will carry at 10% with 1-3 down. Further details 386-3092 or Robin Fells, Hornby Island, B.C.

SALTSPRING
2 or 3 bedroom Cedar View Home, on over 1 acre, by owner, $37,500. 537-2245 or 537-5452.

2-BEDROOM COTTAGE, 1 ACRE, seclusion, ocean view, needs work, $27,500. 656-2309.

Deaths and funerals

305 DEATHS and FUNERALS

COURT — Suddenly on May 31, 1978, Leslie George beloved husband of Gladys Ivy Court of 202-1550 Richmond Street. Aged 72 years. Survived also by one daughter Sharon Lynn Court New Prague Minn. Two sisters Mrs. Frank (Ethel) MacEachern, Victoria and Mrs. W.M.W. (Florence) Shaw, Antigua, West Indies. Mr. Court was president of the Victoria Curling Club. 1978 —Seat on and an active member at the Oak Bay Lawn Bowling Club.
Memorial service Saturday June 3rd at 12:30 p.m. in the Chapel of First Memorial Services, 4725 Falaise Drive, Rev. William VanDruten officiating. Cremation. In lieu of flowers donations to the Crippled Children would be appreciated. Arrangements through the Memorial Services Ltd.
Memorial Services Lts.

HEWLETT — Ronald V. of Parksville, B.C. on June 1st, 1978. Born in Edmonton. Age 65 years. Mr. Hewlett served with the Royal Canadian Engineers in World War II and was a member of the R.C.L. He is survived by his loving wife Anna, 3 sons: Robert of Courteney, William of Duncan and Donald of Victoria. 3 grandchildren. Yvonne Valerie and Viki, also a brother Thomas of Edmonton.
Memorial Service on Sunday June 4th at 2 p.m. in St. Annes Anglican Church, Parksville (French Creek, B.C.) Rev. J. Davenport officiating. Cremation. Flowers are declined with thanks. Donations to the C.N.I.B. would be appreciated. Arrangements by the Memorial Society of B.C. and First Memorial Services Ltd.

HUMPHREYS — George Edward (Ted), suddenly in Victoria General Hospital, on May 30th, 1978; formerly of Lethbridge, Alberta; born in Saskatoon on November 17th, 1917. Predeceased by his beloved wife, Helen in 1969. Survived by two sons, Edward Albert (Ted), Saskatoon and Garry George, Victoria, B.C.; his daughter, Mrs. Don (Phyllis) Griffiths of Lethbridge, Alberta; four grandchildren; also left to mourn his passing his loving wife, Rose, at home; his mother, Mrs. A. E. Humphreys (Eliza); sister, Mrs. O. B. Hueston (Irene) and brother, Roy, Edmonton, Alberta and brother, Howard, Victoria, B.C.
Service in the St. Andrew's Anglican Church, Third St., Sidney, B.C. on Friday, June 2nd, 1978 at 1:00 p.m. Rev. Robert Sansom officiating. Cremation. Flowers gratefully declined. Donations may be made to the B.C. Heart Foundation, 1008 Blanshard St., Victoria, B.C. Arrangements by the Sands Funeral Chapel of Roses, Sidney, B.C.
SANDS — SIDNEY

NICHOLLS — In Victoria, B.C. on June 1st, 1978, Mrs. Ona Mabel Nicholls, age 88 years. Born in Devon England, and a resident of Victoria for many years, late residence 1230 Balmoral Ave. She leaves her sister, Mrs. Nina Stone, England; brother Jack Sargent, Hebo, Oregon; niece, Mrs. Marjory Bone, Toronto, Ont.; nieces and nephews, England. Mrs. Nicholls was a member of the Metropolitan United Church.
Service in the Sands Mortuary Limited "Family Chapel of Memories" on Monday June 5th 1978 at 3:00 p.m. Rev. Dr. A.E. King officiating. Interment at the Royal Oak Burial Park.
SANDS VICTORIA

PETERSON — Ethel Victoria in Victoria on May 31, 1978, born in Minneapolis U.S.A. on May 24, 1886 and came to Vancouver in 1887. Predeceased by her husband C. B. Peterson in 1957, she is survived by her daughter Maryan in Victoria; sons, Don in Powell River and Ben in Victoria; 10 grandchildren.
PRIVATE Funeral service in the FAMILY CHAPEL of McCall Bros. on Friday, June 2 at 4:00 p.m. followed by cremation (Flowers gratefully declined).

ROBERTSON — At Cowichan District Hospital Duncan, B.C. on May 29th, 1978, Helga Beverley, aged 68 years, born at Nanaimo, B.C. Late of Youbou, B.C. Survived by her husband, F. Sidney, by daughters, Lois and Judy of Vancouver, B.C. Muriel of Duncan, B.C. and one son, David of Enderby, B.C.
Memorial service will be held at the Youbou Community Church, on Sat., June 3rd at 2 p.m. Rev. Harold Wingfield officiating. Arrangements by the Memorial Society of B.C. FIRST MEMORIAL SERVICES LTD.

RUPERT — Lucy B., of Victoria, B.C. Peacefully at Gorge Road Hospital on May 28, 1978 in her 85th year. Survived by one sister, May, Tacoma, nephews and nieces, and many loving relatives and friends.
Private cremation. Flowers gratefully declined. Donations may be made to the B.C. Heart Foundation: Arrangements through the Memorial Society of B.C. and First Memorial Services.

RUTLEDGE — On June 1, 1978 in Victoria, Mr. Edward James Rutledge aged 78 years of 2746 Foul Bay Rd., a resident here since 1954. He leaves 2 sons, Raymond J. and Grant, both of Victoria; one daughter, Mrs. G. (Joyce Elaine) Griffin of Vancouver; several grandchildren and great-grandchildren; one brother Gordon of Victoria; four sisters; Eva Wooster and Violet Leckie of Victoria; Tot Evans of Duncan and Dolly Gillespie of Victoria.
Funeral service in McCall Bros Chapel, Johnson and Vancouver Sts., on Monday, June 5 at 3:30 p.m. with Padre Tony Roberts officiating, followed by cremation. (Flowers gratefully declined. Donations, if desired, may be made to the Salvation Army, 769 Pandora Ave.)

SAGE — In Victoria, B.C. on May 31st 1978, Mr. Robert Jess Sage, age 81 years. Born in Nanaimo B.C. of a pioneer family. He leaves his sons, Arthur E., Port Coquitlam, B.C., Victor R., Victoria, B.C. and Stanley C., Salt Spring Island, B.C., 5 grandchildren 7 great grandchildren; sister Mrs. Lily Lee, Seattle Wash. The late Mr. Sage served with the R.C.N. during the First World War and was a long time member of Army, Navy and Airforce Veterans Victoria Unit No. 12 and a well known Rigger at H.M.C. Dockyard.
Service in the Sands Mortuary Limited "Memorial Chapel of Chimes" on Monday, June 5th, 1978 at 1:00 P.M. Tony Roberts officiating. Cremation. Flowers gratefully declined. Those so desiring may contribute to the Canadian Diabetic Association, 1121 Vancouver St., Victoria, B.C.
SANDS—VICTORIA

TYRRELL — On Monday, May 29, 1978, Mrs. Hugh (Sarah) Tyrrell, aged 96 years, at Saanich Peninsula Hospital. Born Sigridur Gundra Breidfiord Dec. 1st, 1881, in Pembina, North Dakota, U.S.A. Predeceased by her first husband William Peden in 1948 and her second husband Hugh, 2 daughters Margaret and Kathleen and 1 son Ernest. She is survived by 2 daughters Mrs. Anna Stoddart of Ladysmith, B.C., and Mrs. Eleanor Sowerby of Sidney, B.C., 2 sons William (Torchy) of Northbrook, Illinois, U.S.A., and Douglas of Victoria, 18 grandchildren, 46 great-grandchildren and 4 great-great-grandchildren. One sister Mrs. Sigurlena Thompson of Orcas Island, U.S.A. She was a life member of the B.C. Women's Institute and past president of the Victoria Women's Institute. She was first treasurer of the Queen Alexandra Solarium.
Funeral Service will be held on Friday, 1:30 p.m., June 2, 1978, at McCall Bros. Floral Chapel, Johnson at Vancouver St. with the Rev. W. VanDruten officiating. Interment at Royal Oak Burial Park, Victoria, B.C.

WARN — Miss Winifred Oliver Warn, known to her many friends as "Nunie", passed away May 30th, 1978 at the Victoria General Hospital. Born in Shanghai, China. She is survived by her sister, Amy and brother-in-law, Norman Matheson, nephew, Doug Matheson. During the Second World War, Nunie played the cello with her mother on the piano and sister Amy on the violin as the Warncliffe Trio for the troops.
Funeral services will be held June 2nd at 3 p.m. at Sands Chapel of Chimes Queda St. The Rev. Peter Isles officiating. Interment in the Family plot, Royal Oak. In lieu of flowers donations may be made to the charity of your choice.
Sands — Victoria

308 CARDS OF THANKS

We wish to express our sincere thanks and deep gratitude to all our friends and neighbors for their many acts of kindness and expressions of sympathy during our recent bereavement of my dear husband Nels and father, grandfather and great-grandfather. Thanks to Dr. Bule for his wonderful service. Thanks to all the staff at Tillicum Lodge for all their kindness.
—Sincerely, Mrs. Dora Herbert and the Herbert family.

BUHRER, Fred — I wish to express my sincere thanks and gratitude to my relatives, neighbors and friends for their many acts of kindness, floral tributes, cards and memorials to the heart fund. Special thanks to Pastor Charles McKnight and soloist and the ladies who served and donated towards the lunch —Helen.

We wish to thank our many relatives and friends for kindness and expressions of sympathy extended to us in the loss and sudden passing of our Uncle and Dear friend Peder Petersen. A special thanks to the Rev. Struthers and Hayward Thomson and Irving. — Arne Petersen and Family, also Mrs. Daisy Childers and Family.

309 IN MEMORIAM

THEY SHALL GROW NOT OLD AS WE WHO ARE LEFT GROW OLD. AGE SHALL NOT WEARY THEM, NOR THE YEARS CONDEMN. AT THE GOING DOWN OF THE SUN, AND IN THE MORNING, WE WILL REMEMBER THEM.
WITH GRATITUDE. SANDS

310 FUNERAL DIRECTORS

Sands

COMMUNITY CHAPELS DEDICATED TO SERVING Vancouver Island Families

FAMILY OWNED and OPERATED Since 1912

DEDICATED TO SERVING Vancouver Island Families

Victoria's 2 Dignified and Reverent Chapels

"Memorial Chapel of Chimes"
"Family Chapel of Memories"

1803 Quadra Street

Your seven community chapels

VICTORIA	388-5155
SIDNEY	656-2932
COLWOOD	478-3821
DUNCAN	746-5212
LADYSMITH	245-2331
NANAIMO	753-2032

We Care About Vancouver Island Families

Sands

McCall's

FRIDAY
TYRRELL, Mrs. Hugh (Sarah) 1:30 p.m.—FLORAL CHAPEL
OLIPHANT, Mrs. Elsie Elizabeth 2:00 p.m.—FAIRFIELD UNITED CHURCH
TO BE ANNOUNCED
PETERSON, Mrs. Ethel Victoria

McCALL BROS.
Floral Funeral Chapels
385-4465

Haywards (B.C. Funeral Co.)
Thomson & Irving
Funeral Chapels
1625 Quadra St.
386-3505

CUNNINGHAM FUNERAL CHAPEL
1155 FORT ST.
Phone 384-5512 or 384-8626
Offering dignified moderate service for all. Geo. S. Cunningham, owner, manager

FIRST MEMORIAL SERVICES
Serving the Public and Exclusive Area. Undertakers for the Memorial Society of B.C. 658-5244.

311 MONUMENTALS

MORTIMER'S
Monumental Works
FOUNDED 1877
709 KINGS RD. (at Douglas)
383-6421

STEWART MONUMENTAL Works Ltd.
ESTABLISHED 1896
Marble fireplace and tabletops
Memorial of Distinction
1403 May St. 384-3452

SPELL
IT
OUT

to sell, the easiest way to find a buyer is to spell it out in print! You do that by placing a low-cost Classified Ad When you have something in the newspaper, telling our readers what you have to sell. We'll help you Give us a call today. at 386-2121.

313 MISCELLANEOUS

IN MEMORIAM DONATIONS
to be used exclusively for
CANCER RESEARCH
should be directed to
CANADIAN CANCER SOCIETY
857 Caledonia Ave., Victoria

SELL IT FAST THROUGH CLASSIFIED DIAL 386-2121

B.C. HYDRO & POWER AUTHORITY
For Sale by Tender
"As Is — Where Is"
1 ea. 1951 Brill C36 Urban Transit Bus (Not Running, No Seats, No Battery). For inspection and to obtain Tender Forms, please contact Mr. R. Johnsen, B.C. Hydro, Garbally Rd. Garage, Victoria, B.C. — Telephone 479-9311, Local 318.
Tenders will be due in the office of the Disposal Agent, 3885 Kitchener St., Burnaby, B.C. V5C 3L8, up to 12:00 Noon on JUNE 15, 1978.

LAND REGISTRY ACT
Section 162
In the Matter of JENNIE SMITH BOURDAGES, Certificate of Title 200700-I and IN THE MATTER OF LOT 1, SECTION 6, RENFREW DISTRICT, PLAN 6253.
Proof having been filed in my office of the loss of said Certificate, I hereby give notice of my intention at the expiration of SEVEN from the first publication hereof to issue to the above-named, a Provisional Certificate of Title in lieu of such lost Certificate.
Any person having information with reference to such lost certificate is requested to communicate with the undersigned.
Dated this 24th day of MAY, 1978 at the Land Registry Office, Victoria, B.C.
H. T. Kennedy,
REGISTRAR,
Victoria Land Registration District.

WEDNESDAY'S AUCTION
1 FINE QUALITY FURNITURE SESSION
7:30 P.M.
Wednesday June 7th
FEATURING:
Contemporary upholstered sectional sofa set, six-piece Colonial maple dining room suite, upholstered recliner arm chair with wall hugger action, four or five sleeper sofas, three-piece sectional wall display unit (suitable for stereo components). Colonial maple and pine wing back rocking chairs, new sets of mattresses and box springs in singles, doubles and queens, four-piece Italian provincial bedroom suite, chrome base living room table with smoke glass tops, a fabulous display of table lamps in all styles, fashions, and sizes, upholstered platform rockers, chrome wall display unit, captain's bed, pine bedroom suite, Boston rocking chairs, Colonial five-piece dinette, elegant coffee tables, hexagon tables, and square living room ensembles, many many framed prints and pictures, ceder blanket box, Colonial hutch, stereo combination, organ. Plus many more fine and interesting items.
VILLAGE AUCTION LTD.
Auctioneers & Appraisers
382-3242
903 Yates Street

The Royal Canadian Mounted Police invite quotations for the manufacture, delivery and erection of double wide mobile homes of not less than 1240 gross square feet and not more than 1440 gross square feet at the following locations:
ALEXIS CREEK, B.C. ONE
QUADRA ISLAND, B.C. ONE
Specifications may be obtained from:
C.O. District 2 "E" DIVISION, R.C.M. POLICE,
2881 NANAIMO STREET, VICTORIA, B.C.
V8T 4Z8
ATTENTION: Property Management
Telephone: 388-3226
TENDERS must be received by 2:00 P.M. PDT Wednesday, July 19, 1978.

NOTICE TO CREDITORS
Estate of LOUIS HERBERT JARVIS, Deceased.
NOTICE IS HEREBY GIVEN that creditors and others having claims against the estate of Louis Herbert Jarvis, deceased, late 304-206 Oswego Street, Victoria, B.C. are required to send full particulars thereof to the executor at P.O. Drawer 788, Victoria, B.C. before the 30th of June 1978, after which date the executor will distribute the estate among the parties entitled thereto, having regard only to the claims of which he then has notice.
RAY THOMAS BRYANT, Executor.
by his Solicitors,
COX, TAYLOR, BRYANT.

NOTICE TO CREDITORS AND OTHERS
In the Matter of the Estate of MABEL ELIZA WEIGHTMAN, Deceased, late of 2626 Dysart Road, Victoria, British Columbia.
NOTICE IS HEREBY GIVEN that creditors and others having claims against the estate of the above-named deceased are hereby required to send them to the undersigned Executor at P. O. Box 400, Victoria, British Columbia, before the 26th day of June, A.D. 1978, after which date the Executor will distribute the estate amongst the parties entitled thereto, having regard only to the claims of which it then has notice.
THE CANADA TRUST COMPANY.
Executor.
By its Solicitors,
MESSRS. HORNE, COUPAR, MANSON & SHAW

NOTICE TO CREDITORS AND OTHERS
RE THE ESTATE OF MAUD ETHEL THOMSON, DECEASED.
NOTICE IS HEREBY GIVEN that creditors and others having claims against the estate of the above named deceased are hereby required to send them to the undersigned Executor, at 302-612 View Street, Victoria, British Columbia, before the 7th day of July, 1978, after which date the said Executor will distribute the said estate amongst the parties entitled thereto, having regard only to the claims of which he then has notice.
GEORGE SMITH DUFF
Executor
By his Solicitors
MESSRS. HORNE, COUPAR, MANSON & SHAW

NOTICE TO CREDITORS
IN THE MATTER OF THE ESTATE OF DOROTHY MARY CRAWFORD, formerly of No. 8-895 Academy Close, in the City of Victoria, in the Province of British Columbia.
NOTICE IS HEREBY GIVEN that creditors and others having claims against the estate of the above named deceased are hereby required to send them to the Executor, c/o Pearlman & Lindholm, P.O. Box 1327, Victoria, B.C., V8W 2W6, on or before the 10th day of July, 1978, after which date the Executor will distribute the said estate among the parties entitled thereto, having regard only to the claims of which he then has notice.
FREDERICK CRISP,
Executor
By his solicitors
Messers. Pearlman & Lindholm,
Victoria, British Columbia.

KILSHAWS
1115 Fort St.
AUCTION
TONIGHT 7 P.M
Modern FURNISHINGS
For your cash guaranteed appraisal for sale call Kilshaws
384-6441
CONSIGN NOW FORTHCOMING ANTIQUE AUCTION
KILSHAWS AUCTIONEERS LTD.

AUCTION
TODAY 1:30 P.M.
UMBRELLA TABLE
OAK BOOKCASE
VELOUR SOFA STE.
S.Q. WASHER-DRYER
ON VIEW
'Til Sale Time
LUNDS 926 FORT 386-3308

MINISTRY OF HIGHWAYS AND PUBLIC WORKS
NOTICE OF INTENTION TO CLOSE CHANNEL BRIDGE, PENDER ISLAND, B.C.
Notice is hereby given that it is the intention of the Ministry of Highways and Public Works to close the Channel Bridge between North and South Pender Island, from 8:00 a.m. June 5th, 1978 to 4:00 p.m. June 8th, 1978.
This closure is necessary in order that repairs may be carried out. This bridge will be out of service continuously during this period.
G. W. Harper
District Highways Manager
201-661 Burnside Road East
Victoria, B.C.
V8T 2X9
May 25th, 1978

NOTICE TO CREDITORS
Estate of the deceased: MAYFIELD, Eric late of 4481 Interurban Rd., Victoria, B.C.
Creditors and others having claims against the said estate (s) are hereby required to send them duly verified to the PUBLIC TRUSTEE, 800 Hornby Street, Vancouver, B.C., V6C 2L7, before the 23rd of June, 1978, after which date the assets of the said claims that have been received.
CLINTON W. FOOTE
PUBLIC TRUSTEE

NOTICE TO CONTRACTORS
LADY MINTO GULF ISLANDS HOSPITAL ALTERATIONS & ADDITIONS 1978, Ganges, Salt Spring Island, British Columbia.
SEALED BIDS will be received for the construction of LADY MINTO GULF ISLANDS HOSPITAL, Alterations & Additions, 1978.
Drawings, Specifications, Bid Forms and detailed instructions to bidders are available to General Contractors at the office of Wagg & Hambleton, Architects, 56 Bastion Square, Victoria, B.C., V8W 1J8.
A returnable deposit of Fifty ($50.00) Dollars is required for each set of drawings and specifications.
Bids must be irrevocable for forty (40) days and be accompanied by a Bid Bond in the form prescribed which binds the Bidder and the Surety in the amount of ten (10%) per cent of the bid at the time of bidding.
A Performance Bond and a Labour and Material Payment Bond, each in the amount of 50% of the contract price in the form prescribed, must be provided by the successful bidder prior to the award of the contract. Certified cheques will not be accepted.
Bidding documents may be viewed at the following locations:
(1) Construction Association of Victoria, 1075 Alston St., Victoria, B.C.
(2) Amalgamated Construction Association of B.C., 2675 Oak St., Vancouver, B.C.
Certain trade contractors will be subject to the bid depository procedures administered by the Construction Association of Victoria, details of which are contained in the instructions to Bidders.
Bids must be made out on the form supplied, addressed and delivered to the Office of the Capital Regional District, 524 Yates Street, Victoria, B.C. not later than 4:00 p.m., June 23, 1978, where they will be opened in public. The lowest or any tender not necessarily accepted.
WAGG & HAMBLETON,
Architects
56 Bastion Square
Victoria, British Columbia
V8W 1J2
Telephone 386-7774

Free gift for brides-to-be...

VICTORIA PRESS BRIDAL SHOWER PACK
WORTH OVER $20

If you know a bride-to-be, or are planning your own wedding, complete and mail the coupon as soon as possible. Here's what the bride will receive:

- Over 25 full-size top-brand household products.
- 20 Booklets from nationally-known companies containing recipes and household hints.
- Two weeks' free delivery of The Daily Colonist or Victoria Times.
- Total value — over $20.00.

If you are going to be married during the next few months, don't miss out on this wonderful wedding gift from Victoria Press Ltd. Simply complete the coupon and mail it to us. There's nothing to buy, and absolutely no obligation. By the way, if you have a friend or relative who is a bride-to-be, you may complete the attached coupon and mail it on her behalf. We'll take care of the rest.

All registrations must be received before the wedding, and the offer is limited to brides-to-be who will take up residence, after the wedding, within 25 miles of Victoria where home delivery of the paper is available.

VICTORIA PRESS
BRIDAL SHOWER DEPT.,
P. O. BOX 300, VICTORIA, B.C.
V8W 2N4

Please register the following for the Victoria Press "BRIDAL SHOWER" GIFT PACK

(Please print)
Name of Bride-to-be _____ (First Name) _____ (Surname)
Name of Bridegroom _____ (First Name) _____ (Surname)
Present Address of Bride-to-be _____ (Apt. No. if any) _____ (Street No.) _____ (Street)
(Postal Code) _____ (County) _____ (City or Town) _____ (Telephone: Home or Business)
Date of Wedding _____ (Day) (Month) (Year) Church _____
Name of Person Officiating (Minister, Priest, Rabbi, etc.) _____
Check if you are: Bride-to-be_____ Mother_____ Relative_____ Friend _____
Your Name _____
Your Address _____ (Apt.) _____ (Street No.) _____ (Street)
(Postal Code) _____ (County) _____ (City or Town) _____ (Telephone)

Reprimands Lea for 'releasing' B.C. fish-stand details

Grace adds bizarre twist to debate that fooled all

By JIM HUME
Colonist reporter

Provincial Secretary Grace McCarthy added a bizarre touch Thursday to B.C.'s great debate on confidentiality.

She also added the final embarrassment to a debate which for the past three days fooled Premier Bennett and the government, Graham Lea (NDP—Prince Rupert) and the opposition and the press gallery.

At issue was a "secret" report on the position of the provincial government in fishing boundary talks now in progress between Canada and the United States.

Lea first started asking questions about Dixon Entrance off the Alaska Panhandle a few days ago. He wanted to know the precise commitment of the provincial government regarding that particular boundary, which affects more than 90 per cent of B.C.'s northern salmon catch.

BENNETT FINALLY informed Lea on Wednesday that while he would like to provide the information, he had promised the federal government, in response to a request from Ottawa, complete confidentiality on the B.C. position paper until some unspecified future date.

At that point, Lea tabled a copy of the B.C. position paper, saying he had received it from friends in Washington after it had been "bandied around the Washington cocktail circuit for weeks."

Bennett immediately branded Lea a traitor to the B.C. cause and said his precipitate action in making the confidential report public could seriously harm Canada's position at the bargaining table.

The press recorded the bitter exchange and the details of the B.C. position paper.

ON THURSDAY, Bennett was absent from the Legislature but deputy premier McCarthy was on hand to join battle with Lea, this time in the form of a formal reprimand.

In solemn tones she read:

"Yesterday, in this Legislature, the member for Prince Rupert, after the firmest kind of caution on the delicate nature of U.S.-Canada fishing negotiations, proceeded wilfully to table a sensitive document in the house.

"In doing so he undermined the traditions of confidentiality which must exist between governments from time to time.

"The respect for this kind of confidentiality between governments is absolutely essential. . . The member for Prince Rupert destroyed the principle of that confidentiality at 2:35 p.m. yesterday afternoon."

McCARTHY ALSO told the house that Don Lockstead (NDP—Mackenzie) had requested a copy of the B.C. position paper on May 18, had been given a copy on May 23 and had signed a letter promising to keep the contents confidential.

About 10 minutes after Lea tabled his photocopy in the Legislature, Lockstead returned his copy to inter-governmental affairs with a signed note saying, "Because G. Lea tabled a copy of this proposal in the house. . .I am returning the copy you gave me. . .

"I kept my confidentiality on this matter." The note was signed by Lockstead.

As a clincher to her argument on the irresponsibility of the opposition, Mrs. McCarthy said, "The members should know, therefore, that Her Majesty's Loyal Opposition had the material referred to by the member from Prince Rupert, but it had it on the basis of confidentiality.

"IN ORDER that the journals of this Legislature can appreciate the nature of the offence by the member for Prince Rupert yesterday, I will read into the record (the letters concerned). . .

"Obviously, the more responsible member for Mackenzie must have been overridden in caucus by the irresponsible team of Lea, Lauk, Barrett, Macdonald and Skelly.

"The government of B.C. confided in the opposition on its position on these delicate matters. The actions by the member for Prince Rupert yesterday destroyed the basis on which the government made its position known to the opposition, even after the strongest warning to the contrary by the premier."

As the desk-thumping died away, Lea rose to reply.

First he waved at the deputy premier an envelope postmarked Washington, D.C.

HE SAID IT was the plain brown paper envelope in which he received, from the Washington cocktail party circuit, his copy of the position paper.

He also waved at Mrs. McCarthy clippings from the Feb. 1 Vancouver *Province*, containing all the details of the B.C. position paper.

Lea said the clippings had been given to him Thursday and that before that he had been aware of some of the contents of the position paper, but had not been aware of its wide distribution.

The position paper was indeed made public in late January at the annual convention of the United Fishermen and Allied Workers' Union. At that convention, George Hewison, UFAWU secretary-treasurer, made the entire document public and said he had done so "after a United States aide waved the position paper in front of me at a cocktail party in Washington."

BOTH VANCOUVER newspapers, the *Province* and the *Sun*, carried detailed stories on the convention and Hewison's statement, while other newspapers carried abbreviated versions from wire services.

Despite the fact that Wednesday's "secret document" and Thursday's violated confidentiality were ancient history by Thursday night, Bennett was still avoiding the press. Lea was hinting that he had known about Hewison's disclosures all along, Mrs. McCarthy was insisting that whatever happened in January and February, her statement on Lea stood, and Recreation and Conservation Minister Sam Bawlf, the minister responsible for the B.C. side of the negotiations, belatedly got into the battle with what he called "background" on the entire issue.

He said Lea's actions did indeed seriously hamper the federal negotiators and that the revival of the matter would cause Ottawa to think the government was forcing public debate of a delicate issue.

He later admitted that negotiations on the province's position paper had been suspended since March, but that if Ottawa forgave B.C. for the latest summer madness, they could be revived in a few weeks time.

One observer said, "Lea has egg on his face for demanding publication of something made public months ago. The media have egg on their face for believing his statement new; Bennett has egg on his face because of his accusation against Lea. But the yolk is all over McCarthy. Somebody should have tried to save the lady."

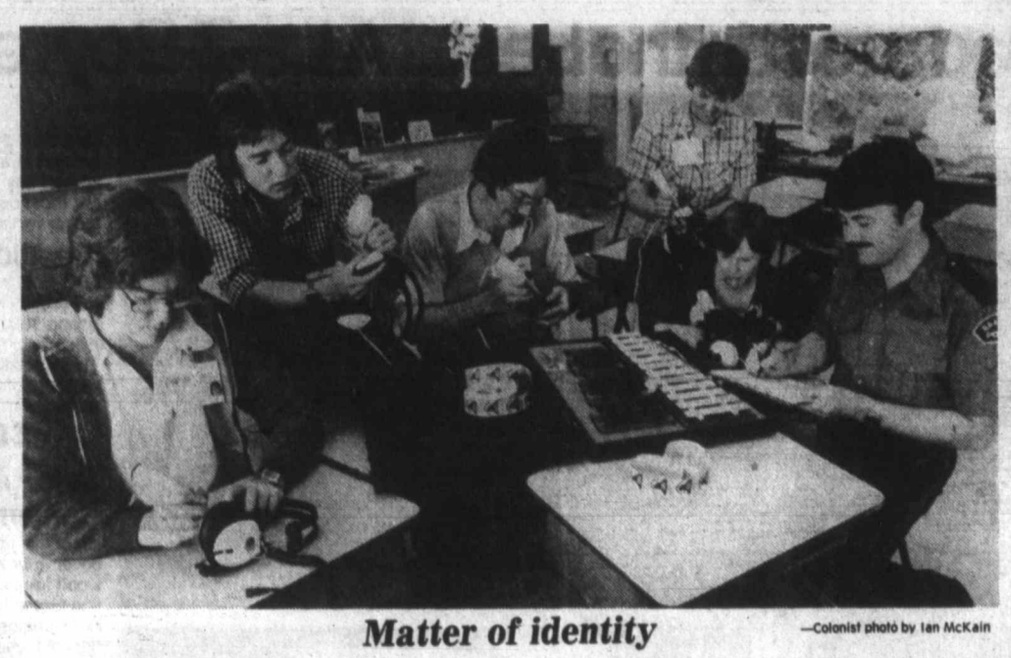

Matter of identity

—Colonist photo by Ian McKain

Six students, on job project financed by federal solicitor-general's department in conjunction with Operation Identification, were busy at Tillicum elementary school this week marking articles which might be targets for thieves. Project is designed to take in business and construction sites as well, but team, headed by University of Victoria law student Bob Pearson, is concentrating on schools before summer vacation. Crew members, from left, are Robert Pearce, Dean Norris-Jones, George Donaldson, Marian Taekema, Joyce Kopan and Pearson.

Choices for tax impasse

OTTAWA (CP)—Finance Minister Jean Chretien announced Thursday he had offered the Quebec government two new proposals designed to break the seven-week sales tax deadlock between the two governments.

Chretien made the announcement late in the afternoon after three telephone conferences involving himself, Quebec Finance Minister Jacques Parizeau and Marc Lalonde, federal minister of provincial relations.

The new alternatives are:

● The government will reduce this year's federal income tax to all Quebec taxpayers by $100 and abandon its current plan to provide rebates of up to $85 on 1977 income taxes already paid. This is a proposal first advanced by Quebec Liberal Leader Claude Ryan last week. Chretien was not interested in the proposal when it was first made.

● The federal government will pay the Quebec government the full $226 million set aside for it in the federal budget, provided Quebec agrees to reduce temporarily its sales tax by two percentage point on all items—that is, from the current eight per cent to six per cent for six months.

B.C. summer games going to Richmond

Richmond has been selected as the site for the B.C. Summer Games of 1979.

Recreation and Conservation Minister Sam Bawlf made the announcement Thursday, saying the games would tie in with Richmond's 100th anniversary celebrations.

Victoria was the first choice of the Summer Games selection committee but eventually lost to Richmond because mainland municipal officials and community groups appeared more enthusiastic than their Victoria counterparts.

The provincial government will provide $180,000 in financing for the running of the games, plus $70,000 "as a legacy for amateur sport in Richmond to reward the volunteers for the efforts they will put forth."

Next year's games will be held Aug. 2-5.

The first B.C. Summer Games are being held this year in Penticton between Aug. 17 and 20, with 3,460 athletes competing.

Caustic attacks

NEB 'welcomes' rough criticism

VANCOUVER (CP)—The National Energy Board hearings into Canada's future energy needs ended here Thursday after facing two days of criticism and caustic attacks by the fishing industry and environmental groups.

R.F. Brooks, NEB assistant vice-chairman, said, however, that the board welcomed the criticism as an indication that "people are involved in the public hearing process."

Brooks said after the hearings ended, "We're not just looking for platitudes. We're looking for true feelings about the issue."

The board has met in Calgary, and will travel to Halifax and Ottawa later this month to hear briefs from the public on Canada's domestic supply and demand for oil over the next decade and on the possible site and location of a West Coast oil port.

Jack Nichol, president of the 7,000-member United Fishermen and Allied Workers Union, said Thursday that the hearings were needless in view of the federal cabinet's suspension of the West Coast oil ports inquiry earlier this year. A cabinet spokesman had said there is no need for a West Coast oil port now or in the near future.

Nichol also read a brief from Save Our Shores, an environmental group from Prince Rupert, which attacked the board for showing an "arrogant disregard" for input from public groups. It said the NEB had heard an "overwhelming preponderance" of submissions from oil companies compared with public interest groups.

Brooks said the board didn't get a one-sided view of Canada's energy needs even though many of the submissions were from oil and energy companies.

"We do our own work on both the demand and supply," said Brooks. "We have a staff of petroleum geologists and reservoir specialists in Calgary who do research. That's a too-little-known fact.

"We don't simply take the raw data from companies. We interpret it, and frequently our data and theirs differ.".

Arnold Thomlinson, a geology instructor and adviser to the UFAWU, said the NEB was severely limited in that it was required to consider the possible location and timing of a West Coast oil port, but had no authority to look into hazards to the marine environment.

'Parental castle' laws attacked

VANCOUVER (CP)—Victor Belknap, B.C. superintendent of child welfare, said Wednesday that the law saw the family as the "parents' castle" in which they could do almost anything they wanted to their children.

He told a panel discussion at a conference on Taking Responsible Action for Children that under the law, the father was the absolute authority over the child and the child was nothing more than his chattel.

Judge Harry Boyle, another panel member, said a much better job could be done in the area of children's rights.

He estimated that 60 per cent of abused children went undetected.

Ross Senior, a lawyer active in children's court cases, said children should be treated as people rather than as problems.

In another discussion, Dr. Burton White pointed out the importance of play on the growth of a child.

Visiting pupils given surprise

The staff and pupils of Nemiah Valley school in the Cariboo-Chilcotin left Victoria Thursday night, after enjoying unexpected hospitality.

Michael Williams, owner of Old Victoria Fish and Chips at 1316 Broad, read in Thursday's *Colonist* about the children being on their first major trip away from home and invited the entire group to his restaurant for dinner Thursday night.

Williams wanted no publicity. The *Colonist* learned about the dinner party through a chance meeting with the Nemiah group as it was preparing to leave.

Advertising brings product information to you

CANADIAN ADVERTISING ADVISORY BOARD

open tonight till 9 p.m.

the Bay

SALE

Sewing machines and cleaning machines

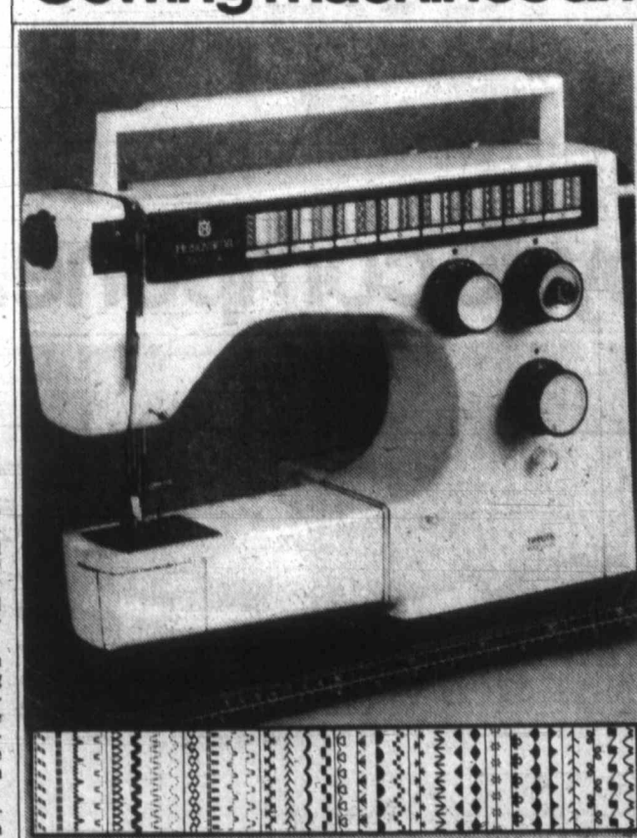

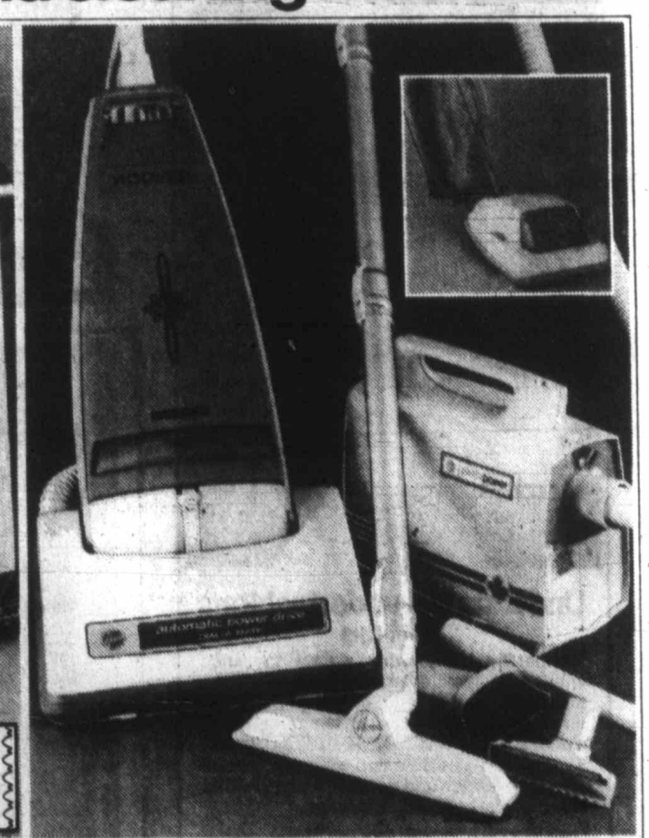

Husqvarna 6460 sewing machine

This Husqvarna model 6460 is the result of meticulous Swedish craftsmanship. Its many fine features include a slow speed gear that gives the needle enough piercing power to sew through heavy fabrics, even thick leather. It is 100% jam-proof (you can actually run the machine without fabric and still not risk jamming). It has a free-arm, colour-coded stitch selector, easy threading and snap-on presser feet. Accessories include a sturdy clip-on extension table, foot control, compartment accessory box and eight programmers, giving you 32 different stitches.

Sale $699

123 Sewing cabinet

To complement your Husqvarna machine. Offers beautiful styling in butcher block or walnut finishes. It can adapt to flatbed or free-arm machines and has three large drawers and a storage area for your machine when not in use. Special order only.

Sale $179

Sewing Machines, Fourth Floor

Hoover Power Drive

Tomorrow's vacuum cleaner, available today. That's the Hoover Power Drive, the machine that moves by itself, you just guide it with fingertip control. Features include: automatic rug adjustment; automatic indicator that tells you when the throw-away bag is full; triple action beats as it sweeps as it cleans power.

Sale $259

Hoover Porta Power

The powerful yet lightweight little canister for the home, cabin or camper. It's complete with a money-saving reusable cloth dust bag and accessory tools.

Purchase the Hoover Power Drive and Porta Power and save $20. Sale $319

Sale 79.99

Hoover Junior

A handy lightweight upright vacuum cleaner, ideal for apartments and smaller areas. It features rug adjustment and triple action cleaning and uses disposable bags.

Sale 79.99

Floor Care, Fourth Floor

Prices in effect until June 3.

Don't miss the fabric sale, downtown Vancouver and Victoria only.
A good selection of prints and plains, 2.99/yd.

Hudson's Bay Company

Commission official claims:

Whales 'winning battle'

HALIFAX (CP)—Contrary to the claims of conservation lobbies such as the Vancouver-based Greenpeace Foundation, the whale is winning its fight against extinction, according to the chairman of the science committee of the International Whaling Commission.

There had been "tremendous improvements" in the health of the species in recent years despite international hunting efforts, Dr. Radway Allan said in a lecture at Dalhousie University.

A global moratorium on whaling, being sought by Greenpeace and other conservation groups, was neither necessary nor desirable, and could lead to uncontrolled whaling and the destruction of the existing international control system, he said.

Such a ban would have no legally binding effect internationally and could lead to uncontrolled hunting, Dr. Allan cautioned.

Of the 11 types of whales, none were in critical danger of extinction although three species—the blue, the white and the bowhead—were seriously depleted, he said.

The commission was formed in 1946 to regulate the whaling industry, an industry which conservationists contend has seriously threatened the survival of the species.

Japan, the Soviet Union and Norway are all members of the commission and all maintain major whaling industries, using factory ships and other major technology.

Australia, South Africa and Iceland all hunt whales from land stations.

The commission's 30th annual meeting takes place in London later this month.

Awards handout June 16

Victoria pupils who won prizes locally in an international story and poster contest sponsored by the National Council of Women will be awarded their prizes at a brief ceremony at 4 p.m. June 16 in the Emily Carr Art Centre.

The story and poster contest was sponsored by the National Council of Women in Canada at provincial and municipal levels, with outstanding entries being forwarded to a national competition.

Steven Urchison, 1284 Camrose, a Grade 3 pupil at Cloverdale School, won honorable mention in the national contest for his poster on the contest theme, *Today's Child, the World's Future.*

3% jobless sets record

WELLINGTON, New Zealand (AP) — Unemployment in New Zealand has reached its highest level since the Depression of the 1930s, Labor Minister Peter Gordon announced. Latest figures show 3.07 per cent of the workforce is jobless compared with 2.85 per cent three weeks ago and 0.9 per cent a year ago.

Old Oakland site going green

The old Oakland Industries site on Wharf Street has been bought by a non-profit organization and will be turned into a park.

The property has been bought by the Greater Victoria Environment Enhancement Foundation from Victoria developer Hans Hartwig for $400,000.

The same foundation bought the Simon Leiser Building at 534 Yates several years ago, restored it and leased it to the Capital Region Board.

Meanwhile, it was learned that the region board will buy the Simon Leiser Building from the foundation for $737,000.

Former Victoria mayor Peter Pollen, one of the principals of the foundation, said Wednesday the Oakland Industries property would be turned over to the Capital Region for use as a park.

The park is to have shrubs, lawn and benches. Pollen called it a "window on the harbor."

Inquiry likely in fatal crash

Coroner Edmond Jorre de St. Jorre is expected to hold an inquiry in the death of a 63-year-old North Saanich woman Wednesday.

Sidney RCMP speculated that Kathleen Peters, 1268 Land's End Road, became involved in a single-car accident shortly after 10 p.m. Tuesday when she reached down to pick up some eggs which had fallen, causing her vehicle to veer into the wrong side of the road in the 9600 block West Saanich and shear a utility pole in two at a sharp curve. She died three hours later in Saanich Peninsula Hospital.

open tonight till 9 p.m.

the Bay

Father's Day SUNDAY, JUNE 18th.

Give Dad a rest in the best... A La-Z-Boy recliner

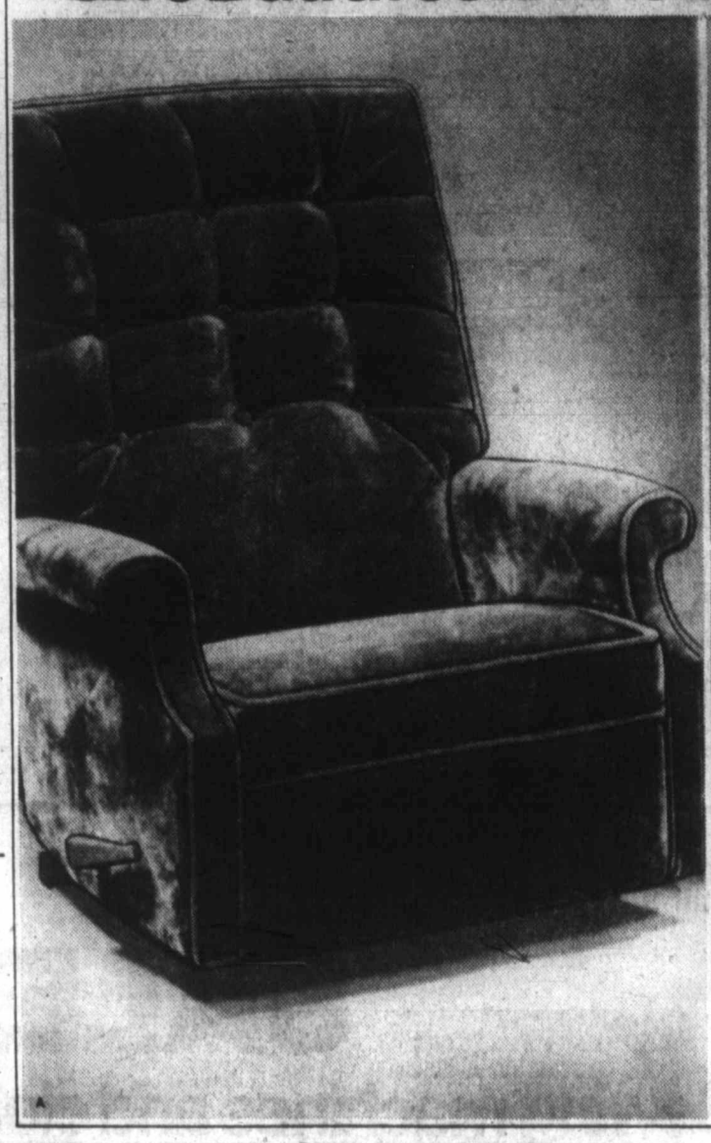

La-Z-Boy, the name for quality and comfort in a recliner. For Dad's special day, we're offering three of our most popular styles of La-Z-Boy rocker recliners at special savings.

A **Traditional** styling, in this La-Z-Boy, with a button tufted back, roll arm styling, and arm caps and headrest covers. The cover is 100% nylon in pimento or antique gold. Three position headrest, 13 position recliner. Lifetime guarantee on the mechanism. Reg. 319.95.

Sale $299

B **Contemporary** is the fashion of this La-Z-Boy, in a 100% nylon cover in brown or rust, and a hardwood frame. It features a three position footrest, and a back that reclines in 13 angles, to seat level, independent of the footrest. Lifetime warranty on the mechanism. Reg. 399.95.

Sale $379

C **Country Casual** styling, in a La-Z-Boy with a semi-detached pillow headrest. Cover is 100% olefin in a copper plaid. Three position footrest, 13 position recliner, lifetime guarantee on the mechanism. Two wing nuts adjust the tension of the reclining mechanism, to fit your personal comfort. Reg. 399.95.

Sale $359

Prices in effect until June 17, or while quantities last.

Upholstered Furniture, Fourth Floor

Understated underfashions
from Dici

WonderBra has created a little sensation with Dici—sleek, seamless, sensuous creations with just a little shaping. Both featured styles are made in white or beige nylon/spandex and come in sizes 32, 34 and 36. Fashion this summer will have you in silky, soft fabrics and very little else. A little Dici can make all the difference.

Dici 2

The natural charmer pictured here has a hint of lace for that feminine flair. It fastens conveniently in the front and converts to halter to complement those wonderfully bare, summer fashions. $6

Dici 11

Another reason why it's Dici or nothing, this clingy design features lace insert trim. 7.50

Enter the Dici Disco Contest with your boxtop or a coupon available from selected Bay stores. You could win one of 505 fantastic prizes that include three disco trips to Paris and two to New York! 500 winners will receive Saturday Night Fever albums! Contest closes June 30th.

Underfashions, Second floor

Hudson's Bay Company

the Bay

Lloyd's component stereo system

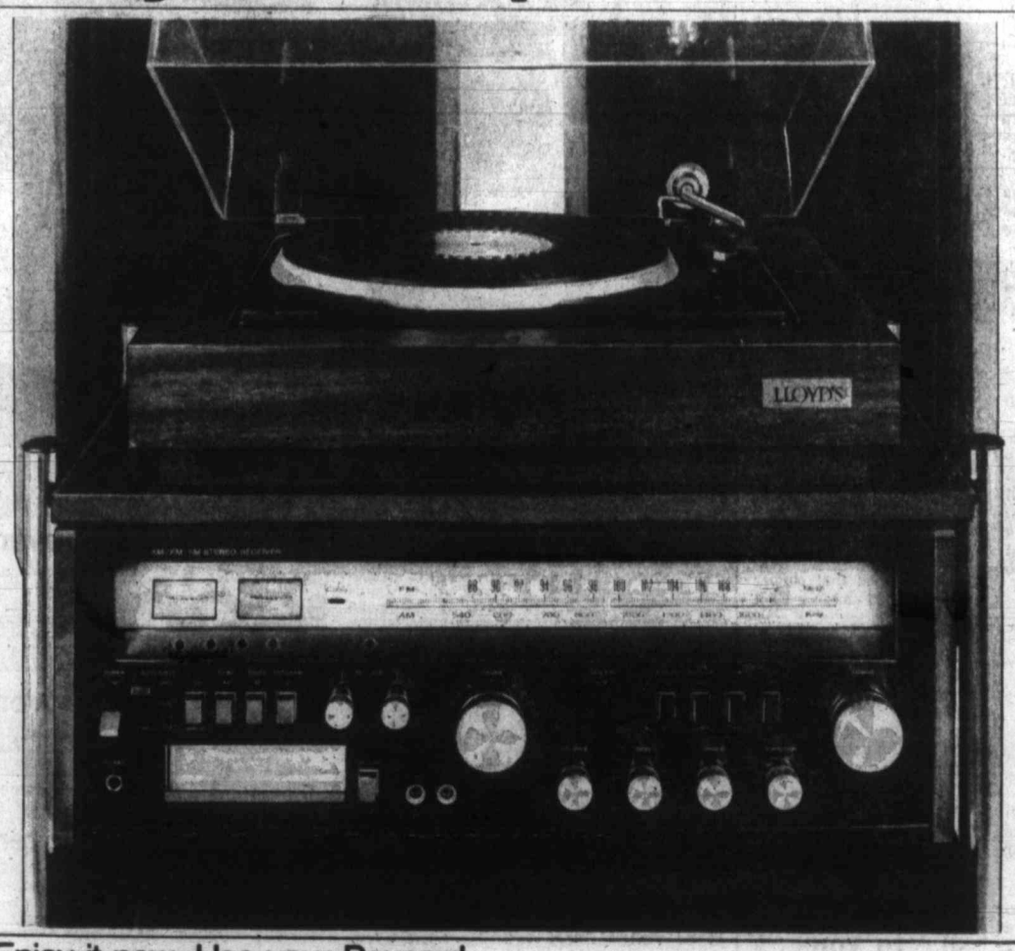

Understandable stereo with an inexpensive price tag

Whether you're a budding stereophile or you just want good sound, remember Lloyd's—a name synonymous with convenient, affordable stereo. Until Saturday only, the Bay is featuring this complete Lloyd's system including receiver, built-in tape deck, turntable and speakers. Let's look at what each of these quality components has to offer you.

Receiver AM/FM stereo receiver with precise 41 position detent volume control and flywheel feature for quicker, more accurate tuning. Also comes with toggle switches for speaker selection and 4 speaker jacks.

Tape deck Built-in full feature 8-track stereo play/record deck with twin vu meters and left/right record volume controls for professional recording results—direct from radio, phono, auxiliary source or live (accessory microphones included). Push button controls and super silent mechanism to silently eject tape or play continuously.

Turntable Adjustable stylus pressure of "S" shaped counterweighted tone arm and accurate speed of 4-pole motor give you good reproduction. ADC high-compliance cartridge with diamond stylus contributes to this great sound and promises longer record life.

Speakers Deluxe 2-way system with 8" duocone woofer and 2" high-frequency tweeter. Decorative acoustical foam fronts for good looks and 10' connection cords for convenience.

Attractive stereo stand only 24.99 with purchase of complete package. As separate purchase, 49.95.

Receiver/tape deck and speakers $299

Turntable 99.95

Prices in effect till Saturday, June 3rd.

Home Entertainment, Fourth Floor

Enjoy it now. Use your Baycard.

Hudson's Bay Company

The Daily Colonist.

Vancouver Island's leading newspaper since 1858

Sunny, high 25
Weather Details on Page 2

No. 144 — 120th Year · Victoria, British Columbia, Friday, June 2, 1978 · 15¢ Daily, 30¢ Sunday

U.S. duties urged for Canadian fish

WASHINGTON (Reuter) — A group of congressmen told the U.S. treasury department Thursday the United States should impose duties on Canadian fish imports.

The 38 House of Representatives and U.S. Senate members, led by Senator Edward Kennedy and Representative Gerry Studds said such a duty is necessary to offset the effect Canadian fish imports has on the prices paid to U.S. fishermen.

Studds said the imports are subsidised by Ottawa.

"As a result, most of the fish products imported into the country by Canada can be purchased at prices lower than our American fishermen can afford to charge," Studds said in a statement. "The effects have been devastating."

The lower house approved last week a one-year extension of a U.S.-Canadian agreement allowing fishermen from each country to fish in the territorial waters of the other.

The bill is pending in the U.S. Senate.

PAPER 'SECRETS' OUT FOR MONTHS

That "secret" British Columbia position paper for the fishing-boundary negotiations between Ottawa and Washington hasn't really been much of a secret for four months.

The unauthorized "disclosure" of the province's arguments this week brought a formal reprimand to New Democrat Graham Lea in the Legislature, but now all parties — Socreds, Opposition and the press — have discovered to their embarrassment that it's old hat: details of the B.C. position paper were published as long ago as Feb. 1. *(Story on Page 43)*

CIL shutting James Island powder mill

By GEORGE GIBSON
Colonist Business Editor

The Canadian Industries Ltd. James Island dynamite-manufacturing operation will close down by Sept. 30.

The company said Thursday that 96 employees would have their jobs affected by the shutdown, indicating that this would mean early retirement for some, transfers and unemployment for others.

About 20 per cent of those affected are native Indians living on the East Saanich Indian Reserve. Another high percentage of employees live in Central and North Saanich and in Sidney.

The workers are members of the Oil, Chemical and Allied Workers Union, which was informed of the decision Thursday afternoon. The union had no immediate comment.

James Island, named after Sir James Douglas, governor of Vancouver Island, is off the eastern shore of the Saanich Peninsula in Cordova and Sidney Channels.

The remaining operations on the island, according to Grant MacPherson, works manager, involve the manufacture of ammonium nitrate-fuel oil explosives, magazine storage of explosives and as a distributing site for coastal shipments. These tasks, he said, only involve "about five or six" people.

Continental Explosives Ltd. (Conex), a subsidiary of CIL, will run the operation.

The manager said the closure "has been hanging over our heads for several years. Everybody knew about it but it was a blow when the word came, nevertheless."

MacPherson said the company is endeavoring to relocate as many employees as possible, both in and outside of the company. CIL has plants in the Vancouver area and across Canada.

A company news release said a relocation committee would be formed and assistance would be sought through the resources of various government agencies in the search for jobs.

The statement also said that in accordance with the company's policy, CIL would also provide appropriate relocation allowances to existing employees with more than two years' service who cannot be placed elsewhere in the company.

CIL was involved in a similar relocation operation when it closed down its Bapco paint factory on the Inner Harbor in 1973. About 90 employees were similarly affected that time.

CIL announced that a new hotel would be built on the site and would employ about 200 people when it opened in 1975.

The hotel opened in April and employs 115 people. Delta Hotels operates it for CIL Properties and it's called the Laurel Point Inn.

MacPherson explained some of the reasons for the company's decision to all but close down James Island.

He said there has been a gradual change in market requirements toward "cap-sensitive slurry explosives"

Page 2—CIL

Newest tax deal absurd —Quebec

QUEBEC (CP) — Finance Minister Jacques Parizeau Thursday rejected the latest federal proposals aimed at ending the sales tax dispute, calling the federal offers "absurd" and "pretty bizarre." *(See also Page 43)*

Parizeau told the national assembly the new proposals, made by his federal counterpart Jean Chretien and Federal-Provincial Relations Minister Marc Lalonde in telephone talks earlier in the day, were "unacceptable."

One of the two proposals was that Ottawa would pay Quebec the full $226 million set aside for it in the federal budget, provided that Quebec agree to temporarily reduce its sales tax by two per cent on all items.

Parizeau termed this simply "a return to the starting line."

Chretien's other proposal to break the seven-week dispute was to reduce this year's federal income tax to all Quebec taxpayers by $100 and abandon his current plan to provide rebates of up to $85 on 1977 income taxes already paid.

But Parizeau said this proposal would still not affect people paying less than $200 in taxes.

And if Quebec kept the selective sales tax cuts already in force and added a temporary two-per-cent across the board reduction, the provincial treasury would remain short $110 million, he said.

Parizeau termed the latest proposals "a $110 million fine for the Quebec people."

—Colonist photo by Alex Barta

Oak Bay trio Susan Flitton, Karen Hammond and Bethan Collis beat heat at Willows

Super-sun raises fire hazard

Summery sunshine moved the thermometer into the mid-20s on Thursday, bringing with it an increased fire hazard in the region's forests.

Water bombers were called in to douse a blaze on new B.C. Hydro right-of-way being cleared near Mount Finlayson on Thursday afternoon.

District ranger Barry Mountain said the bombers were called in from Kamloops at about noon and made several drops before returning to their base at about 2 p.m. The blaze was confined to about four acres.

Mountain said the fire hazard indicator for southern Vancouver Island moved into the "high" range Thursday, following several warm, sunny days. Some forest companies might be closing forest roads to the public to keep the possibility of fire at a mimimum, Mountain said.

Because of the fire hazard, burning of brush on the right-of-way had been stopped, Mountain added.

The clear weather is expected to continue into the weekend, with lows around 10, and highs about 25 degrees.

Macdonald
. . . on air firm's board

Ex-minister's job conflict, say foes

OTTAWA (CP) — Former finance minister Donald Macdonald came under fire in the Commons Thursday over charges he may have violated conflict-of-interest guides because of his membership on the board of an aircraft company.

But Prime Minister Trudeau defended his former top minister, who designed from the Commons in February, saying he had not broken the government's guides.

The issue arose after announcement earlier this week that Macdonald had joined the board of St. Louis-based McDonnell-Douglas Corp., which has bid on a $2.3 billion deal to provide war planes to the Canadian Forces.

Macdonald, now a Toronto corporate lawyer, also rejected the opposition charges, saying he had no direct involvement with McDonnell-Douglass while he was in cabinet.

He said a conflict would arise if he joined the board of a firm over which his former department had responsibility, such as a bank. But that was not the case with the aircraft firm.

New Democrat Leader Ed Broadbent said he felt the appointment of Macdonald had violated the principle of the government conflict-of-interest guides announced in December, 1976.

However, Trudeau said neither the spirit nor the letter of the guides was breached. The Liberals prevented passage of a motion requesting the prime minister to urge Macdonald to quit the company.

Replying to questions in the House, the prime minister said he wanted to protect cabinet ministers and top civil servants "from retiring into nothingness." They should be able to return to private industry.

Macdonald resigned as finance minister last September and from the Commons in February to join a major law firm in Toronto. He was defence minister from 1970 to

Page 2—Macdonald

Moscow embassy: Russian scrambled out

Russian spies secret-shafted U.S. Embassy

Colonist-Los Angeles Times Service

MOSCOW — A secret shaft containing sophisticated electronic listening and transmitting devices was discovered in the south wing of the U.S. Embassy here last week by workmen doing some remodelling, the *Los Angeles Times* has learned.

The shaft is connected to a previously unknown underground tunnel beneath the wing which leads in the direction of neighboring Soviet apartment and office buildings, according to reliable embassy sources.

WHEN AN EMBASSY employee crawled into the tunnel to investigate it, he reportedly encountered a Russian who scrambled swiftly toward the opposite end. It has been speculated that the intruder was in the process of removing wires and other electronic gear from the tunnel.

Informed of the highlights of this report Thursday, an embassy spokesman said he would neither confirm nor deny it.

This newest evidence of Soviet eavesdropping here follows the disclosure early in 1976 that the Russians were beaming microwaves at the embassy in an apparent effort to listen in on conversations.

THERE WAS ALSO Soviet speculation at the time that the radiation beams were intended to disrupt U.S. equipment on the embassy roof which was designed to pick up radio transmissions.

There is still radiation being beamed at the top floors of the embassy building here, it is believed, although the levels are reportedly low and the beams intermittent.

The principal piece of equipment retrieved from the shaft was reportedly a dish-shaped instrument believed to be a transmitter-receiver.

Inside today

Student cracks recall record
—Names in the News, 19

Best fishing mid-Island
—King Fisherman, 26

Whale 'winning' survival fight
—Page 44

Background	5
Bridge	32
Classified	29-41
Comics	28
Crossword	37
Editorials	4
Entertainment	19-21
Family	23-25
Finance	6-8
King Fisherman	26
Marine Calendar	13
Names in the News	19
Provincial Court	22
Sports	14-18
Your Good Health	25

Doman brother drowns in pool

Gurdial Singh (Gordie) Doman, 44, president of G.S. Doman Ltd., Duncan, drowned Wednesday in a hotel swimming pool at Scottsdale, Ariz.

Doman, brother of Doman Industries president Herb Doman, had gone to Scottsdale for a brief vacation.

Born in the Duncan area, Doman was active locally in the Social Credit party, and was charter president of the Cowichan Valley Hoo-Hoo Club. He was also second vice-president of the International Order of Hoo-Hoo, a fraternal order of lumbermen.

G.S. Doman Ltd. is the parent company of several firms engaged in lumber wholesaling and re-manufacturing, and has no corporate relationship with Doman Industries.

For 2.5 billion, an orgy of soccer has begun

Argentina '78

West Germany 0, Poland 0

(Story on Page 15)

BUENOS AIRES, Argentina (UPI) — The world's most popular sporting event, a month-long orgy of soccer known as the World Cup, kicked off Thursday as a TV audience which will surpass 2.5 billion settled in front of their sets.

For fans in Canada and the United States, however, the games will be available only on closed-circuit television in arenas of larger cities, including Victoria.

Argentina closed up shop. The capitals of Europe were deserted and the West German Bundestag cut short debate so members of parliament could watch defending champion West Germany and Poland battle to a 0-0 draw in the opening game.

Although an estimated 2.5 billion persons will see the matches on TV in 25 days with one billion watching the final game alone — a single-event audience which has been neared only by the Apollo 11 moon landing — the United States is covered only by two radio reporters from the Voice of America.

In Victoria, eight games will be shown on closed-ciruit TV in Memorial Arena starting Saturday. Ticket price for three early-round games is $10. Two sets of doubleheader games later in the series will cost $12.50 each. Seats for the final match on June 25 will cost $15.

In Bonn, Germany, most streets were deserted at kickoff time. The Bundestag, the lower house of parliament, voted to cut speeches so the session could adjourn in time for kickoff.

In Rome, even terrorism took a holiday for the World Cup.

"No one has to worry about getting kidnapped, kneecapped or robbed as long as Italy is playing France tomorrow," remarked one Roman bartender. "Not even the terrorists would miss that match."

In Paris, the Champs Elysees was empty at the apertif hour as the kickoff approached.

In Frankfurt, police warned fans against thieves who might break in while families gathered before their sets and advised citizens watching television to shut windows in other rooms and bolt their doors.

The government in Argentina decreed a half-day off for the opening day but nearly all banks, offices and factories simply closed for the day since no one showed up for work. Even schools were let out for the game.

The Argentine military regime took pains to ensure national passions were kept under control and urban querrilla threats were contained.

The military kept a low profile but thousands of khaki-clad soldiers with sub-machine guns ringed the Rio Plata stadium.

For the opening game Thursday, every one of the 77,000 spectators was searched, and a helicopter flew overhead to coordinate the security operation.

SEA-WATCH
CONSTANT INFORMATION
CFAX 1070

The Daily Colonist.

Section Two Friday, June 2, 1978 Page 11

METRO TOYOTA
ESSO CAR CLINIC
TESTED USED CARS

HYDRO FAILS TO ATTEND MEETING

Anti-herbicide swell grows in Nanaimo

By DONNA REIMER
Colonist Correspondent

NANAIMO — If northern Vancouver Island communities can convince B.C. Hydro not to use 2,4-D, Nanaimo should be able to do the same.

That was the conclusion of the majority who attended a meeting to discuss Hydro's permit to spray the herbicide on its rights-of-way in the Nanaimo area.

Hydro representatives did not attend the meeting, although they had been invited. Moderator Ted Barsby said that Hydro said they had not been given sufficient notice of the meeting to enable their experts to attend.

Also invited was the department of highways, and they, too, did not send a representative.

Unexpected guests were a representative of Dow Chemical, which manufactures 2,4-D, and an organic chemist from the federal department of agriculture.

Featured speaker was Merriam Doucet, of SPEC, chairman of that group's pesticide committee, who has studied the effects of the chemicals for the past nine years.

By the end of the three-hour discussion, the original audience of 50 had dwindled to nearly half, but a vote taken showed 22 opposed and two in favor of the proposed Hydro herbicide program in the Nanaimo region.

Mrs. Doucet told the group that the public was not getting enough of the information about herbicides and pesticides, and that there were many confidential and secret reports, of which she had received copies.

She said her studies have led her to believe that 2,4-D can cause cancer, birth defects, nervous system defects and thyroid problems.

She said that contrary to what everyone says, 2,4-D has been shown to cause cancers, and has shown to be mutogenic both to plant systems and human DNA cells.

Her remarks about 2,4-D being carcinogenic and mutogenic to human DNA cells were disputed later in the discussion.

The Canadian government, Mrs. Doucet said, cannot even test for the minute levels of tetradioxin, a deadly chemical, which are fatal.

She contended that tetradioxin is a possible breakdown product of 2,4-D.

She said that the federal government could not set a safe level of cancer-causing agents because the damage is done once the agent enters a cell.

"The health authorities and the department of agriculture are using the Canadian public as guinea pigs."

L. E. Warren, western U.S. technical representative for Dow Chemical, told the audience he had been working with 2,4-D for 31 years.

Warren was in Nanaimo at the invitation of Ed Packee, a forester with MacMillan Bloedel, who said that he was attending the meeting and discussing 2,4-D not as a representative of his firm but because he himself worked with 2,4-D and was concerned the presentation might be one-sided.

Warren said that the toxicity of diesel oil was greater than that of 2,4-D in the form it is sprayed on forests and range. When questioned about the breakdown of dioxins in 2,4-D, he said that they were broken down by sunlight, so that spraying 2,4-D on forests was a far different situation from putting it in the soil.

Dr. Frank Cedar, of the federal department of agriculture, said that B.C. residents are fortunate that they can appeal a pesticides permit. He added that only a small quantity of the 2,4-D used in Canada is used in B.C.

In response to questions, Cedar said that he did not believe any breakdown products of 2,4-D were harmful.

Wayne Harling of Nanaimo said that the haggling over the chemical makeup of 2,4-D, its breakdown products, and parts per billion versus parts per trillion of a certain chemical were immaterial.

What is important, he said, is that there is some reasonable doubt about the safety of 2,4-D and for that reason alone Hydro should not be allowed to use it.

He said it is understandable for a company like MacMillan Bloedel to want to try to make money by using 2,4-D, but it was inexcusable for a crown corporation like Hydro to be using 2,4-D and running a risk with public health.

The Nanaimo area's double-digit unemployment guaranteed there would be no shortage of workers for manual brush-clearing, he said.

Dr. Richard Bowen, communications officer of the Nanaimo Medical Society, said that the B.C. Medical Society had recently voted to express its concern over the use of 2,4-D.

He said his group was concerned over the monitoring of the use of the herbicide and whether alternatives had been considered.

He said that he had found out that the fish and wildlife branch had the potential to do the monitoring of the local herbicide programs but would not be doing so because they were short of staff.

He said that there were alternatives for Hydro to prevent brush growth along the rights-of-way, including planting of other species, but Hydro carries out no programs of this sort, not even on an experimental basis.

He urged people to write letters to the editor, to their elected officials and to Hydro.

Dave Handley, also a MacMillan Bloedel forester, who said he was attending only on his own behalf, said that he has dealt with 2,4-D since 1959.

If 2,4-D is as dangerous as it had been pictured, he said, there would be overwhelming evidence by now, since the herbicide has been in use since 1946.

But, he said, everywhere he looked he found that studies concluded there was insufficient evidence that 2,4-D was dangerous.

The risks of 2,4-D are infinitesimal compared to the many other risks we face daily, he said.

Jacques Carpentier of Nanaimo said that he has been informed he has until June 10 to file an appeal against the Hydro permit.

He said that northern Vancouver Island communities have been successful in getting Hydro to delay its herbicide program for a year, and that the Nanaimo area should be shown the same consideration.

Hydro, CPR and B.C. Forest Products all have informed the Nanaimo Regional District of their plans to carry out herbicide programs in the region this summer.

The regional board voted last week to write to all three companies asking them to use manual means of brush control rather than herbicides.

This week, Nanaimo city council followed the region's lead and also voted to send a similar letter to Hydro.

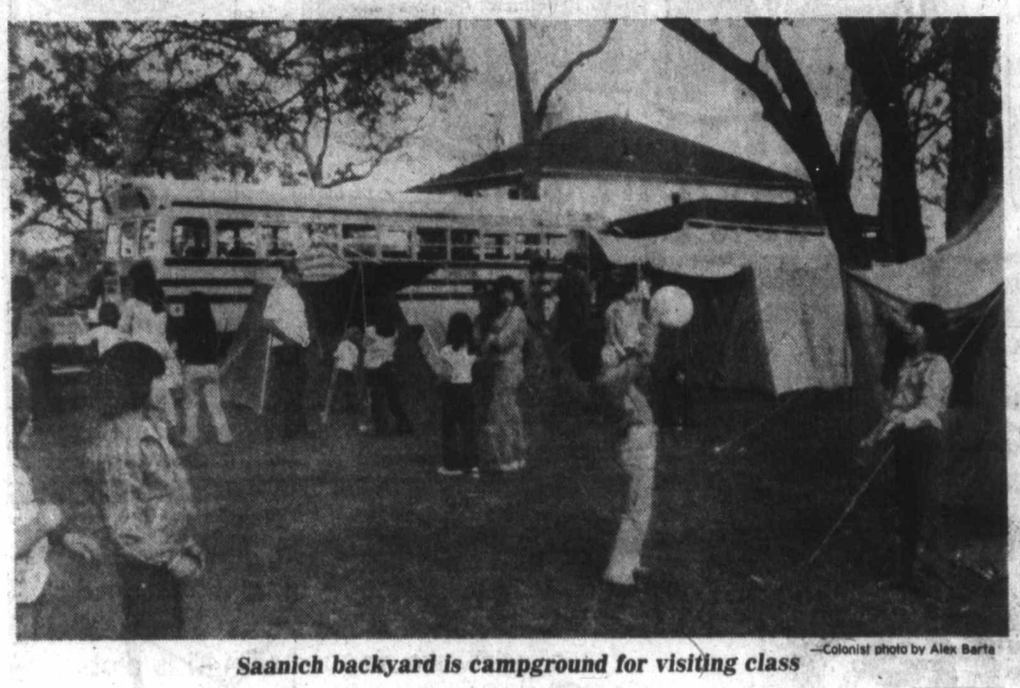

—Colonist photo by Alex Barta

Saanich backyard is campground for visiting class

Victoria is culture shock

By CHARLES ODELL
Colonist staff

Victoria's charm has proved spellbinding for 35 Nemiah Valley School children visiting the city for the first time.

The children, 18 girls and 17 boys, are elementary students from Grades 3 to 7 who live in the isolated community of Nemiah, about 125 miles southwest of Williams Lake. For most, this is their first major field trip, a tour of the Victoria and Vancouver areas escorted by principal Chris Fletcher and teachers Lawrence and Jill Short.

The group arrived in Victoria Wednesday evening and spent Thursday taking in the Provincial Museum, the Legislative Buildings and other tourist attractions.

Said Fletcher: "This trip has been a form of culture shock for most of the children. Nemiah has none of the modern conveniences taken for granted in cities. There is no running water or electricity back home, and very few automobiles. They are unused to traffic and large numbers of people found in cities. Until a few years ago, there was no road into Nemiah, just a horse-and- wagon trail."

New and enjoyable experiences have left the children, mainly native Indians, enthralled with Victoria. After their arrival in Victoria, they were taken to Harbor Towers and were delighted to go for a ride in the elevator to the top of the building. Soft drink vending machines also intrigued them. "Many have never seen a pop machine, and they wanted to keep putting quarters in."

An outing to one of the local swimming pools for the children is on today's agenda as they have never swum in a pool before.

The school district donated $800 toward the trip. The teachers also helped out to finance the trip but the students themselves worked long and hard to earn funds for their trip. Besides holding bingos and bake sales, they worked on a ranch and picked up rocks on a local airport runway to raise money.

Hosts for the group during the Victoria visit are Victor and Florence Keziere of 1299 Oakmount in Saanich. The Kezieres are in-laws of people in Nemiah and arranged for meals and accommodation for the children and teachers while they are in Victoria. The large number of guests has presented no problem. The children brought along some tents and bivouacked on the Kezieres property.

Coast guard volunteers recoil at hourly rate

Offer tweaks rescue men

By BILL SMITH
Colonist reporter

Several Canadian Coast Guard rescue agents are "totally dissatisfied" with the proposed contract and operating guidelines for a Canadian Marine Rescue Service being established this year, agent Horst Klein of Otter Bay Marina on Pender Island, said in an interview Wednesday.

The complaints will be thrashed out a meeting in Vancouver next week to which agents from Campbell River, Qualicum Beach, Delta, Vancouver and Nanaimo have been invited, Klein said.

The major concern is the rate at which the federal government intends to pay the men to operate their boats for search and rescue work.

The proposal to pay $1.25 per metre per hour would mean Klein would receive $7.50 an hour when using his 17-foot whaler. He considers $35 an hour would be fair. Based on a rate of $1.25 the 95-foot coast guard cutters would receive $41 an hour. When being operated full-out the cutters use 80 gallons of diesel fuel an hour. "You just couldn't operate the cutters for anything like a measly $41 an hour," he said.

"If this is the final draft, then they can shove it. There's no way I'll even consider participating with this kind of a deal. I will do it for nothing, but not take the pittance the government is offering."

Klein said if Ottawa was not prepared to pay a reasonable amount to the volunteers "they should forget all about the program."

He is also "generally" dissatisfied with the terms of reference, insurance, liability and compensation proposed.

As far as insurance on his rescue vessels, the government is only prepared to pay the deductible amount and is only willing to pay other insurance to a maximum of $25,000.

"It's ridiculous to think our government places the cost of a human life so low."

Transport Minister Otto Lang announced last fall $750,000 would be spent to form coast guard auxiliaries in five regions across the province.

Difficulties over setting rates, determining liability and how to compensate auxiliary members injured on rescue missions delayed plans to have the force in operation by April 1.

Another snag was encountered a few weeks ago when the man in charge of the program—Art Mountain—shamedfacedly admitted that "the lack of proper legislation regarding the formation of the coast guard made it a nonentity, and an auxiliary could not therefore legally exist.

To overcome this setback, Mountain said enabling legislation would be sought in the provinces in which the new force was to operate as the umbrella to provide the protection needed.

Dr. Robert Somerville of Campbell River, an outspoken critic of search and rescue facilities on the west coast, said when the program was first announced that he had serious doubts the April deadline could be met.

Somerville, who has built up a network of coast rescue staff, all volunteers like himself, said Wednesday he could see no way the program could start until fall at the earliest.

He agrees that the policy document lacks elaboration and clearly defined detail "but it's still a tentative document and may be changed."

The Ottawa bureacrats had taken some suggestions advanced by local agents and incorporated them into the document "but there's still a long way to go."

About 65 boaters are providing a volunteer rescue service along the 10,000 miles of B.C. coast.

Rescue calls on the coast are increasing at the rate of about 20 per cent a year.

The program was prompted by complaints from the agents that there was insufficient co-ordination and pay for the rescue work. The volunteers said they were paying up to $6,000 a year out of their own pockets to operate the rescue service.

Big Nanaimo events

Hopes are high for fair weather

By DONNA REIMER
Colonist Correspondent

NANAIMO — Two groups of local organizers are fervently hoping for "fair" weather both this weekend and next.

The fairs in question are a three-day Renaissance Fair this weekend and a one-day Medeival Fair next weekend, both organized to raise money for their respective sponsors.

This weekend's three-day event is being staged by the Nanaimo Hornets Rugby Football Club, to raise money for their clubhouse and grounds, on city-owned property at Pioneer Park on the north edge of Nanimo.

The terms of their lease with the city stipulate that the playing fields they develop and part of the clubhouse will be available for public use when not being used by the Hornets.

Next weekend's Medieval Fair, on the grounds of the Crow and Gate south of Nanaimo, is being sponsored by the Friends of the Kinsmen Child Development Centre, which has taken on the yearly task of raising the large sum of money needed by the centre that is not covered by government grants.

The Medieval Fair will be the second annual event for the friends of the centre, who last year were overwhelmed by the response to the event.

This year, they promise, they've ironed out the problems that arose when people turned out by the thousands instead of the expected hundreds, and they are ready for the onslaught.

The Hornets, too, are hoping for several thousand fair visitors.

The Hornets' event will be held at Pioneer Park, north of Nanaimo, and the group has received permission to post signs along the Island Highway giving directions.

The Renaissance events get underway at 5 p.m. today with a round of theatre and music, along with the crafts and food and drink booths located on the fair grounds.

Two, sometimes three, events will be going on at one time during the three days of the fair.

Today, Saturday and Sunday, the Manfrog Alive Theatre of Salt Spring Island will present two different shows at times throughout the day.

Also performing today will be Excalibur from Victoria, who will present Renaissance music, and the Morrison Creek Symphony from Errington.

Saturday will see performances by two puppet groups and Circus Minimus, a clowning theatre troupe from Vancouver, as well as the Nanaimo Ballet and the Malaspina College Summer Theatre.

Musical groups scheduled for Saturday include Vocal Point, from Vancouver; Town Waits, a Vancouver Renaissance musical group; Dixie Rats, jazz band; Bogwater Backup Band, which plays bluegrass, and Island, a Gabriola group.

Also scheduled for Saturday are Contact Improvisation, a dance group.

Several of the Saturday performers will appear again Sunday.

New to the Renaissance stages Sunday will be Flying Mountain, a folk music group from Vancouver; Pied Pear; Confrerie St. Julian, a 16th -century French musical group; Mountain Sauterne Jug Band, and Diamond Joe White.

There will also be strolling minstrels, magicians and jesters. At least 55 booths have been confirmed, organizers say, and they expect that total to be much higher.

Admission is $1 this evening and $3 Saturday and Sunday. Children in the Nanaimo area have been given free tickets through the schools, but admission will be 50 cents for children without tickets.

Hours are 5 to 11 p.m today, 11 a.m. to 11 p.m. Saturday, and 11 to 8 p.m. Sunday.

Duke Point chief says 'let's deal'

NANAIMO — It's time for the city of Nanaimo and the B.C. Development Corporation to cut the cards and make a deal on the sewer and water services to the Duke Point industrial-port complex.

That's the opinion of Peter Breikss, project director for BCDC, who says he is more than concerned about the water and sewer services than he is about impending federal-provincial agreement on port financing details.

Breikss was asked by the *Colonist* to comment on the general progress of the project, in light of two developments this week and a rumored impending federal-provincial announcement.

BCDC announced earlier this week that an agreement had been made for excavation of archeological sites at Duke Point before construction began at the historical sites.

Also decided this week was the future of parts of the greenbelt along the project's west side. City council voted to accept a revised toad plan along the greenbelt, to protect some areas which had concerned aldermen.

And the local grapevine has been busy with news of an expected federal-provincial agreement on details of the port financing.

When the federal government announced last month that it was contributing to the port construction, the provincial government was asked to participate by donating the backup land for the port.

Breikss said he believed talks between the provincial and federal governments were going well, and that an announcement could be forthcoming in 10 days to two weeks.

He said that decision would be the political one, that an agreement had been made, to be followed later by one that the money for the project had actually been approved by the federal treasury board.

He said that every indication he has received is that the talks are progressing favorably, and he was not concerned about that aspect of the project.

What does concern him, he said, is that unless a deal is made soon between the city and BCDC for the water and sewer, the industrial sites will be ready before the water and sewer are.

He said discussions with the city have been good, but now both sides must lay their cards on the table and make a deal.

The city, naturally, wants to make sure the development does not result in unnecessary costs to the taxpayers, and BCDC wants to be sure the cost of servicing does not inflate the price of the land, Breikss said.

"We have to arrive at a deal and have it signed, sealed and delivered or else we'll be behind the eight-ball on services."

He said the work on the access road and initial land clearing could be finished by this fall, with rock blasting to begin in October.

A sawmill site could be ready for construction by January, 1979, with one or two other industrial sites ready in the spring.

Breikss said that the letting of tenders on the access road construction will be held until the last possible moment — June 27, when the tenders expire — because of the city's public hearing June 21 on the rezoning bylaw, and final consideration of the bylaw June 26.

The agreement on the excavation of the archeological sites at Duke Point was made between BCDC and the recreation ministry.

FIRE PUT OUT

Two waterbombers had to be called in to help put out a B.C. Hydro slash fire that got out of control Wednesday in the Sahtlam area, just west of Duncan.

The fire started Wednesday afternoon from a B.C. Hydro powerline right-of-way clearing operation, a forest ranger spokesman said later in Victoria.

The waterbombers each made one run, and dropped a fire retardant, he said.

Most of the fire was contained within the right-of-way, and involved debris that caught fire following a hand-burning operation, the spokesman explained.

Assessment ballyhoo fizzles at local level

By PAUL BENNETT
Colonist Reporter

"No matter how you cut the pie, it's still the taxpayers' money."

With these words, a Greater Victoria municipal official summed up the contorted manner with which the much-ballyhooed rationalization of property tax assessments has been implemented by the Social Credit government.

The aims of the reassessment shakeup were to restore equity to property tax after more than two decades of freezes on residential property, and to simplify the complexity of the assessment system.

UNFORTUNATELY, the manner in which the reassessment revision is being implemented does neither, according to both elected and appointed municipal officials in Greater Victoria, all of whom have a variety of complaints about Bill 2, 1977, the Assessment Amendment Act.

The concept of "market value" has brought about an astounding increase in residential property assessments, which in Greater Victoria make up the majority of all listings on tax rolls, and a corresponding decrease in assessments on rental and industrial-commercial property.

Compounding this is the government's decision to ignore one of the principal recommendations of the McMath Commission report—that the province take over 75 per cent of school operating costs.

THE BENNETT government is actually substantially reducing its share of direct educational financing, while at the same time saying it is increasing aid to municipalities in direct grants and grants in lieu of taxes.

Since tax notices going out in Greater Victoria in the next few weeks are likely to give some property owners seizures, here is an attempt to clear away some of the haze from the issue.

All four Greater Victoria municipalities opted to phase in assessment increases over three years under an option system brought in as part of the assessment amendment act.

Although phased-in residential assessments won't increase quite as dramatically as they will in municipalities which opted for "cold turkey" conversion, the taxpayer is little better off, according to a senior municipal finance official in charge of tax collections.

THERE WILL be a slight saving for the next three years for owners of residential propeties whose assessments had previously been frozen, but the saving is ultimately achieved only in the levies the municipalities must collect on behalf of the provincial government, and only for the three-year phase-in, assuming the muncipalities' cries of outrage fall on deaf ears at the Legislature.

The provincial "equalized" levy was set at 39.750 mills for 1978, down from 47.502 mills last year, but because of the change to market value and the swing to heavier assessment of owned dwellings and lower rates for apartments, commercial and industrial properties, the homeowner ends up paying more for local education than last year.

OVER THE NEXT three years, many municipal officials fear, the situation will grow worse, unless the provinvial government makes some changes.

Oak Bay is a typical dormitory municipality, although it contains some of the choicest residential real estate in B.C.

About 70 per cent of Oak Bay's 5,200 residential property-owners are benefiting from council's decision to phase in market-value assessments over the three-year period.

Although they're facing property tax increases of $200 to $300 for 1978 in the notices being mailed out this week, the majority of Oak Bay ratepayers are getting off a lot more lightly than if council had opted for "cold turkey."

AN EXAMPLE of an actual house in one of the older parts of the community will serve to demonstrate this.

The house, built in 1941, had an assessed value of $11,470 last year and total taxes in 1977 were $1,323.79.

This year, the assessed value should be $15,698 (15 per cent of market value of $104,650), but the homeowner will pay taxes on an assessed value of only $13,387—a property tax bill of $1,586.09, instead of $1,859.99 if the "cold turkey" approach had been taken.

Under a complex formula for phased-in properties, the amount of the assessment increase is set this year at 110 per cent of the 1977 taxable value plus 25 per cent of the difference between the 110 per cent and 15 per cent of the new actual value.

THE FORMULA for 1979 will be a maximum of 105 per cent of the 1978 assessed value plus 50 per cent of the difference; for 1980, it will be a maximum of 105 per cent of the 1979 assessed value plus 75 per cent of the difference, and in 1981 it w the full market-value.

We won't go into the detailed mathematics, but assuming there were no market-value increases for this property over the next three years, the assessment this year of $13,387 would jump to $14,391 next year, $15,649 in 1980 and $15,698 in 1981 (a full 15 per cent of market value.) The homeowner would pay $1,859.99 in 1981 if the millrate was the same as this year.

EACH YEAR, a new assessment will be made by the B.C. Assessment Authority. Such assessments will probably be an arbitrary percentage increase, because of the impossibility of assessing each individual house in each municipality every year.

What those increases will be, only the B.C. Assessment Authority can decide, but five per cent a year would be a reasonable guess.

That would bring the "market value" of the house to about $120,000 in 1981, and the assessed value to about $18,000.

Assuming no change in Oak Bay's millrate over the next few years—a reasonable assumption, an Oak Bay official said, because of the rapidly increasing value of residential assessments—the owner of the house would pay $2,132.64 in property taxes in 1981 if market values reach that level.

ALL THIS IS predicated on the government not changing the assessment rules in the meantime, and if municipal officials get their way, changes will be made.

One of the easiest—and to municipalities, most politically palatable—changes would be in the percentages of market value used for assessment purposes for the various categories of property: Residential (including apartments) is now set at 15 per cent of market value; commercial property at 25 per cent, and industrial property at 30 per cent.

IN FACT, it would be the easiest thing in the world for Municipal Affairs Minister Hugh Curtis to announce toward the end of the current session that next year he will abide by the recommendation in January of his chief assessor, Jack Ozard, and hike apartment assessed values to 25 per cent of market value.

That, for Greater Victoria municipalities at least, would be one small step in the right direction.

HELP YOURSELF
to a smooth-running office with forms to fit your needs. We print as few as 50 or as many as 50,000 . . . economically. Call us!
IDEALETTER SERVICES LTD.
2524 Government St. 382-9296
(near Bay St. Intersection)

See McCALLUM MOTORS LTD.
YOUR VOLVO SERVICE CENTRE
IF YOU DRIVE A VOLVO
DON'T MISS THE FREE DIAGNOSTIC CLINIC
JUNE 5th to 9th
PHONE FOR AN APPOINTMENT
CORNER YATES AT COOK
382-6122
D.L. D0850

MANY UNADVERTISED SPECIALS IN BRUSHES ROLLER REFILLS—ROLLER KITS ETC.
Ames Paints
HILLSIDE STORE NEXT TO McCALL DAVEY — 1645 HILLSIDE AT SHELBOURNE
Open Sunday—10 to 4
DISTRIBUTOR OLYMPIC STAINS Reg. Price $18.95 Sale Price ... 14.95
"FACTORY TO YOU PRICE"
"MADE IN VICTORIA"
CEILING LATEX Reg. Price $7.50 gal. Sale Price Gal. 5.95
PORCH AND FLOOR ENAMEL GREY Gal. 7.95
PAINT
COUNTRY RUSTIC STAINS Reg. $10.95 gal. SALE PRICE 8.75 OIL BASE
FACTORY SALE 20% DISCOUNT
DELUXE INTERIOR WASHABLE FLAT LATEX — Reg. Gal. $10.95 ..... Sale 8.75 — Reg. Qt. $3.55 ..... Sale 2.95
INTERIOR SEMI-GLOSS — Reg. Gal. $13.95 .... Sale 10.95 — Reg. Qt. $4.45 ..... Sale 3.50
SATIN LATEX SCRUBBABLE — Reg. Gal. Price $12.95 Sale 9.95 — Reg. Qt. Price $3.95 .. Sale 3.15
EXTERIOR LATEX White and Pastels — Reg. Gal. $11.50 ..... Sale 9.20 — Reg. Qt. $3.65 ..... Sale 2.90
DOWNTOWN 1821 Douglas 384-9391
FACTORY 402 John 386-6185
SHELBOURNE CORNER 1645 Hillside 595-4243
LOTS OF FREE PARKING
6-1x

BUTLER BROTHERS
JUNE Warehouse Sale
DOOR PRIZE!
FRIDAY, JUNE 2 — 9 TO 9
SATURDAY, JUNE 3 — 9 TO 5:30
at 629 CHATHAM ST.
FREE HOT DOGS AND COFFEE!
GENUINE PRICE REDUCTIONS ON ALL STOCK—SOME REDUCED TO COST
• MAYTAG WASHERS — DRYERS — DISHWASHERS
• ADMIRAL RANGES — REFRIGERATORS — DISHWASHERS — MICRO OVENS
• ZENITH COLOR TV, AND CONSOLE STEREO
• MOFFAT RANGES — REFRIGERATORS — AND MICROWAVE OVENS
• INGLIS WASHERS — DRYERS — REFRIGERATORS — AND RANGES
• RCA COLORTRAK TV — INCLUDING REMOTE CONTROL MODELS
• PANASONIC COLOR PORTABLE TV AND COMPONENT STEREOS
BUTLER BROTHERS WAREHOUSE, 629 CHATHAM ST.
CHATHAM
GOVERNMENT
DOUGLAS
HERALD
VICTORIA TIRE
THE BAY
PLUS BONUSES!
★ Main Door Prize (Tickets) ★ 20 Lbs. Detergent Bonus
★ Refrigerator Food Sets
$10.00 SCRIP Towards TV Service Call During June, 1978.
Butler GROUP
BUTLER BROTHERS
TV and APPLIANCES
385-3832 1720 DOUGLAS ST. 383-6911

Shero new manager-coach of Rangers

Shero
. . brings assistant

NEW YORK (AP) — Fred Shero, who recently resigned as coach of Philadelphia Flyers, has been hired by New York Rangers to replace general manager John Ferguson and coach Jean-Guy Talbot.

Ferguson told The Associated Press in a telephone interview that William Jennings, president of the National Hockey League club, called him Thursday night and told Ferguson that Shero had been hired for the dual role.

"Bill Jennings called me on the phone and said, 'I'm sorry, but Fred Shero has been signed as coach and GM,'" said Ferguson when reached at his home.

Jennings' conversation with Ferguson, who joined the NHL club Jan. 7, 1976, obviated any announcement of resignation by the general manager or Talbot.

Shero, it was reported, has signed for five years at an estimated $200,000 annually and will serve the dual role only for the 1978-79 season. He then will act strictly as general manager while his assistant, Mike Nykoluk, runs the team as coach.

Nykoluk said Thursday, however, that he had not been invited to the 9 a.m. PDT press conference today which will present the 17th coach of the Rangers' 52-year history.

"I've heard all the news about Freddy signing and that I'm supposed to be going with him, but I haven't heard from Freddy," said Nykoluk, also reached by telephone. "I still have to talk with (Flyers general manager) Keith Allen about settling my contract, since I still have a year to go on it, but the Flyers told me that if I get a chance to go into coaching, they wouldn't hold me back."

The Rangers obtained permission from the Philadelphia club Thursday to negotiate with the 52-year-old Shero, who guided the Flyers to Stanley Cup titles in 1974 and 1975 and still had one season remaining on a five-year pact with Philadelphia.

To obtain those rights, New York agreed to send a first-round draft choice and an undisclosed amount of cash to the Flyers—making the Shero acquisition the first time in NHL history that a coach has been involved in a trade.

The question remains, however, as to whether the Rangers tampered with Shero—in contradiction of the NHL bylaws.

Ferguson said, "10 or 15 days ago, they asked me if a guy was available, who would be the best one to coach? I said Shero."

But permission to negotiate with Shero was received only Thursday, giving reason to expect an investigation by NHL president John Ziegler.

Shero resigned as coach of the Flyers on May 22, telling a hastily summoned news conference that he had lost his enthusiasm for hockey and his ability to motivate the Philadelphia players.

It was learned that Shero alerted Nykoluk Wednesday to be ready for the move to New York. Shero told his former assistant that the coach would get back to him.

Nykoluk was moved upstairs by the Flyers last year and given the title of director of player development. The former assistant made no bones about his unhappiness and had been looking for an NHL head coaching job since.

Shero submitted a letter of resignation to the Flyers May 18, but it did not become public until May 22.

Sonny Werblin, named chief operating officer of Madison Square Garden at the start of this year, had been openly searching for new management people for the Rangers. He was reported to be interested in either Shero or Scotty Bowman, coach of the Stanley Cup champion Montreal Canadiens whose contract expired following his club's victory in the playoffs a week ago.

But Bowman indicated on Wednesday that he was not interested in leaving Montreal for the Rangers and that's when Werblin intensified his efforts to get permission from the Flyers to deal with Shero.

Since finishing fourth in his first year as boss of the Flyers, Shero's team never finished lower than second in its division. He built the Flyers into the first expansion team to win the Stanley Cup when Philadelphia beat Boston Bruins in the 1973-74 playoffs and repeated again the next season against Buffalo Sabres.

Shero's 1977-78 team finished second during the regular season, ending a string of four consecutive divisional titles. They beat Colorado Rockies in a best-of-three preliminary playoff series, eliminated Buffalo in the quarter-finals, but were ousted in five games by Boston in the semi-finals.

jim tang

Whether harness racing will have the same success at Sandown as has been the case almost everywhere else is something now being widely debated, but opinion on the reception likely to be given the 57-day meeting which opens on Saturday shouldn't be based on what happened at Sandown in 1956.

That ill-fated first standardbred meeting received only the minimum attention it deserved and lasted only five days.

It opened on June 30, and while Albert Huff of Ladner drove three winners the opening-day scene was stolen by Bernadine Roy. She left the male drivers in her slipstream as she copped the feature with a horse named Jett I Win, which did the mile in 2:10, certainly a quite respectable time considering that it was 22 years ago and accomplished on a strip which by harness-racing standards could hardly be rated even close to fast.

About 1,500 people showed up for the first card, and while that was certainly an acceptable number, many of them were just curious and tentative and they only bet an average of $10.

That things didn't improve was understandable. Purses ranged from $200 to $350, and while that wasn't the only reason for the scarcity of stock it certainly could have been a contributing factor. Few, if any, races had more than six starters, and the usual field was five even with some horses running twice on the same card. One of them was named Miglory, which sort of lived up to that on the last day by covering a mile and one-sixteenth in 2:19.2 to become the $4.30 winner of the fifth race and then coming back to cop the featured seventh by doing the mile in 2:09 and returning $12.10 to backers. It was the best time of a meeting in which the winning average for the mile was about 2:16.

The best betting day was the July 1 holiday, fans risking $18,335. Next to that was the $17,105 wagered on the last day, and the total for the five days was $59, 637 — daily average of less than $12,000.

* * *

It surely wasn't a total which indicated harness-racing had any future in this area, but that was a long time ago and there have been changes other than a doubling of the population, vastly-increased salaries and the 10-cent dollar. They have the horses and the drivers and the backing to do 57 days at Sandown, harness racing has had a tremendous growth, and, above all, legal gambling in lottery-ridden Canada has become a huge industry which so far hasn't been affected by shattering unemployment figures or economic conditions. Canadians last year spent $900 million on lottery tickets and bet a record $1.231 billion at horse-racing's pari-mutuel windows, and they'll almost certainly surpass both those thought-provoking figures this year. And remember they do not include the gambling Canadians do with bookmakers or on holiday trips to other countries.

Next to government, which has unashamedly zeroed in on its most-painless form of tax extraction, harness-racing may have benefited the most from the Canadian gambling craze. Its rapid growth was capped last year by figures from the National Association of Canadian race tracks which show that of the 12 meets with the biggest percentage gain last year, 11 were standardbred meetings.

At the top of the list was the Cloverdale Raceways, which showed a 35.65 per cent increase over its first season and might well wind up on top two years in a row.

Operated by Jim Keeling of Orangeville (Ont.) Raceways, which, incidentally, was seventh on the list with a 13.47 per cent gain last year, Cloverdale has been a remarkable success although its October to April dates aren't exactly the best on the wet B.C. mainland. The average for 106 days in 1946 was $148,496, and that jumped to $203,058 for the 107-day 1977 season. The average for first 68 of 1978's 113 days is $240,350, and the October to the end-of-the year portion of the meeting has always had the better mutuel figures.

Those figures are why there is standardbred racing this year at Sandown. If it can be established there while the thoroughbreds are running at Vancouver's Exhibition Park, it will become a year-round endeavor in B.C. and owners won't have to ship to the prairies to get summer action.

* * *

To Keeling, who has a four-year lease, the question isn't whether harness-racing can be established at Sandown but just how much success there will be in what is really the first real chance it has had there.

It's different, he admits, than the thoroughbred racing so familiar to Victorians but past experience has shown that this is not necessarily a problem, and going for him in addition to the appeal of horse racing is being able to present it in the best of weather.

Although quite a number of Victorians were regular Cloverdale customers and are quite familiar with harness-racing, it is likely that betting for many will be more or less tentative until they have done some watching and figured out how to make proper assessments from the form charts.

Included in each day's program, they are not nearly as different from the thoroughbred form charts as a first glance might indicate. All the information is there, as provided by each horse's last six races, and it's a matter of relating it to conditions, drivers and times and then making your guess.

And while it may be no more than a guess, workouts and qualifying races have indicated that although the five-furlong Sandown strip is a furlong longer than the Cloverdale oval, times at Sandown are likely to be about four seconds slower until racing and water have packed down what is now a fairly-deep surface. That and the longer Sandown stretch bring the thought that the speed could tire and that the late runners will do well at Sandown. But it wasn't like that in most of the qualifiers. Anyway, good luck. It won't be dull watching how much and what will happen at Sandown between Saturday and Sept. 9.

Colonist photo by Jack Fossum

GUEST COACH Babe Caccia, formerly with Edmonton Eskimos of the Canadian Football League, keeps eye on head-to-head drill between linemen Larry Watkins (64) and Doug Seymour at B.C. Lions training camp in Courtenay this week. Lions are at Lewis Park until June 11.

Lions looking for linemen

COURTENAY (CP) — British Columbia Lions have signed guard Tony Rice of San Jose State to a 1978 Canadian Football League contract.

Rice was brought to training camp Wednesday after Canadian rookie Gary Evans failed his physical examination, leaving the Lions short of manpower at the guard position.

Two players left training camp on their own—import linebacker Lorenzo Turner and guard Terry Davis, a Canadian rookie.

Head coach Vic Rapp said he wants to get another import linebacker into camp. The Lions failed to sign Tom Perry of the University of Colorado and import Pat Richardson also failed his medical.

Rapp said he might look at defensive linemen Frank Landy and Doug Seymour as linebackers should B.C. go to a four-linebacker defensive alignment this year.

Lions have also signed rookie defensive lineman Louie Richardson to a contract.

Richardson, 23, played defensive tackle at Florida State University last season, but Lions head coach Vic Rapp said the six-foot-five, 245-pounder will be tried at defensive end.

He signed with B.C. after turning down an offer from the New York Jets of the National Football League.

Bellies rally to top Irish

NEW WESTMINSTER — Nursing a one-goal lead heading into the second period at Queens' Park Arena Thursday night, Victoria Shamrocks and rookie goaltender Scott Marshall ran into a bit of a snag.

New Westminster Salmonbellies erupted for six unanswered goals in the first 13 minutes of the second period and cruised the rest of the way to a 14-9 Western Lacrosse Association victory.

The hosts, who picked up their second straight victory over first-place Victoria on the mainland, grabbed an 8-5 lead after two periods.

The Shamrocks, still two points in front of second-place Nanaimo Timbermen, have lost two of three to New Westminster this season.

Wayne Goss, who wasn't in the lineup Saturday when Salmonbellies dropped a 19-12 decision to the Shamrocks in Victoria, provided the offensive muscle, firing three goals and adding four assists. Helping out the Salmonbellies' veteran were Bob Tasker, Eric Cowieson and Norm Leuszler, each with two goals.

Brian Tasker, Ken Brown, Bill Mosdell, Ivan Tuura and Mario Govorchin scored one goal each for New Westminster.

Rick Baker was top sniper for Victoria, collecting three goals and adding an assist.

Ron MacNeil scored twice, and other goals came from Larry Bell, Gord Lyons, Ivan Thompson and Jerry Kustaski.

Marshall and Larry Smeltzer, who replaced the freshman in the nets after the second-period barrage, combined to stop 51 shots.

Ted Gernaey of New Westminster turned aside 36 shots.

The Shamrocks return to Memorial Arena Wednesday for their next game, against Nanaimo.

	G	W	L	T	F	A	Pts
Victoria	9	6	3	0	131	98	12
Nanaimo	8	5	3	0	119	115	10
Vancouver	8	4	4	0	111	109	8
New West.	8	4	4	0	113	123	8
Coquitlam	7	1	6	0	79	110	2

Next game: Saturday- Coquitlam at Nanaimo.

Fregosi manages Angels

California Angels fired Dave Garcia as manager Thursday and named Jim Fregosi to succeed him.

Fregosi, 36, one of the original Angels of 1961, now is an active player with Pittsburgh Pirates.

Fregosi will be in uniform in time for tonight's game with Boston Red Sox at Anaheim Stadium, an Angels spokesman said.

Fregosi becomes the Angels' eighth manager since the team was formed prior to the 1961 season, following Bill Rigney, Lefty Phillips, Del Rice, Bobby Winkles, Dick Williams, Norm Sherry and Garcia.

Garcia, who took over the Angels last July 11 when Sherry was fired, had guided the club to a 25-21 record this baseball season. The Angels are currently 1½ games behind Oakland A's and Kansas City Royals in the American League West.

But they have lost their last five games, including a 17-2 setback to Chicago White Sox on Wednesday. California was idle Thursday, and opens a 10-game home stand tonight.

Fregosi spent 11 years as a member of the Angels, compiling a batting average of .268. He holds 10 major club offensive records.

In American League action Thursday, Jim Palmer fired a two-hitter—both scratch singles—for his third consecutive shutout as Baltimore Orioles nipped New York Yankees 1-0. The Orioles scored on a two-out throwing error by substitute catcher Cliff Johnson.

It was the 261st triumph of Palmer's career and his 49th shutout, breaking a tie with San Diego's Gaylord Perry for the lead among active pitchers.

The 32-year-old right-hander, a three-time Cy Young Award winner, also avenged an April 25 loss to New York rookie Jim Beattie in bringing his record to 7-4. He walked five, struck out two and allowed only two runners beyond first base.

Sport today

TRACK AND FIELD
11 a.m.— Final day of Greater Victoria junior high championships, Centennial Stadium.

SOFTBALL
6:30 p.m.— Sidney Men's Association: Travelodge vs. Tsawout, Sanscha Park.
6:30 p.m.— Heywood Men's League: Capital Builders vs. Webb and Trace, Heywood Avenue Park.
6:45 p.m.— Stuffy McGinnis Men's League: Batesons vs. Victoria Athletics, Central Park.

Hector sparks Whitecaps win

VANCOUVER (CP) — Forward Kevin Hector scored the only goal of the game to lift Vancouver Whitecaps to a 1-0 win over Tampa Bay Rowdies in North American Soccer League play Thursday night.

Hector scored at the 62-minute mark when he took a pass from midfielder Steve Kember 10 yards in front of the Tampa Bay net and fired it into the left corner past goalkeeper Paul Hammond.

The wide-open game featured end-to-end action and strong midfield play, where Vancouver's Kember and John Sammels as well as the Rowdies' Wes McLeod stood out.

Whitecaps goalkeeper Phil Parkes, who made six saves, was named the game's outstanding player. Hammond blocked five shots for Tampa Bay.

Both Rodney Marsh of the Rowdies and Vancouver's John Craven were given cautions for rough play. Tampa Bay fouled 30 times compared to 17 for the Whitecaps.

In other games, New York Cosmos whipped Toronto Metro-Croatia 5-1 and Tulsa Roughnecks defeated Houston Hurricanes 4-2.

And Kevin Mabbutt scored the only goal as Bristol City of the English League's First Division defeated Portland Timbers 1-0 in an international exhibition match before a crowd of 8,038 in Portland.

National Conference

Eastern Division	W	L	F	A	P
New York	10	2	39	12	86
Washington	8	5	25	15	71
Rochester	5	7	17	19	47
Toronto	4	7	15	20	38
Central Division					
Minnesota	8	4	23	18	71
Dallas	7	6	23	20	64
Tulsa	7	6	20	18	61
Colorado	4	10	16	27	39
Western Division					
Portland	10	4	26	19	84
Vancouver	10	3	22	12	81
Seattle	7	7	21	20	63
Los Angeles	5	7	16	20	45
American Conference					
Eastern Division					
New England	7	4	20	11	60
Lauderdale	6	7	18	30	54
Tampa Bay	5	7	22	23	50
Philadelphia	5	7	15	26	45
Central Division					
Detroit	7	6	18	14	60
Houston	6	6	20	19	55
Memphis	2	10	13	23	25
Chicago	1	11	10	26	16
Western Division					
San Diego	8	5	24	21	69
Oakland	7	5	15	18	57
California	7	7	17	20	57
San Jose	5	8	19	23	48

AMERICAN LEAGUE

EAST	W	L	Pct.	GBL
Boston	34	16	.680	—
New York	29	18	.617	3½
Detroit	27	20	.574	5½
Milwaukee	23	23	.500	9
Baltimore	23	25	.490	9½
Cleveland	21	24	.467	10½
Toronto	17	31	.354	16
WEST				
Kansas City	26	19	.578	—
Oakland	27	20	.574	—
California	25	21	.543	1½
Texas	24	22	.522	2½
Minnesota	19	29	.396	8½
Chicago	17	28	.378	9
Seattle	17	34	.333	12

Baltimore 000 010 000— 1 4 0
New York 000 000 000— 0 2 3
Palmer 7-4 and Dempsey; Beattie 2-1 Gossage (8) and Johnson.

Milwaukee 210 000 000— 3 5 0
Detroit 001 030 00x— 4 9 2
Sorenson 6-4 and Martinez, Moore (8); Slaton 5-2, Hiller (8) and May. HR: Mil—Bando (6).

Seattle 000 000 000— 0 6 3
Kansas City 041 004 01x—10 14 0
House 3-4, Montague (4), Burke (7), Romo (8) and Stinson; Leonard 4-8 and Porter.

Minnesota 100 05 100— 7 15 2
Texas 002 130 40x— 10 11 2
Thormodsgard, Scarce (4), Johnson (5), Marshall 1-3 (7) and Wyneger; Alexander, Lindblad (6), Comer 1-1 (7) and Sundberg. HRs: Min—Adams (3), Ford (6); Tex—Harrah (2).

The Original Knight
SOLUNAR TABLES
When To Fish Or Hunt

According to the Solunar Tables calculated for this area, the best times for hunting and fishing for the next 48 hours will be as follows (times shown are Pacific Standard):

Minor	Major	Minor	Major
A.M.		P.M.	
TODAY			
2:45	9:20	3:15	9:40
TOMORROW			
3:30	10:00	3:55	10:25

Minor periods, shorter duration, light type.
Major periods, lasting 1½ to 2 hours are shown in bold.

Canucks after two Lars

VANCOUVER (CP) — Vancouver Canucks have made generous contract offers to Swedish defencemen Lars Lindgren and Lars Zetterstroem, general manager Jake Milford said Thursday.

The players were scouted by Babe Pratt, a member of Hockey's Hall of Fame, at the recent world championships in Prague. Pratt is a member of the Vancouver club's public relations staff and a television analyst.

"If I thought I had the inside track to get them," Milford said, "I'd go to Stockholm tomorrow to sign them.

"But their lawyer is talking to several other NHL teams and he's to get back to me within the next week."

Milford said the Canucks will be making five or six changes next season in an effort to get back into the NHL playoffs, which they've missed for two years.

The Canucks already have released veteran forward Gerry O'Flaherty and signed goaltender Gary Bromley, who played for the champion Winnipeg Jets of the World Hockey Association last season.

Vancouver will have the fourth pick in the NHL amateur draft later this month and Canuck scouts hope to have a shot at centre Ryan Walter of Seattle Breakers, right winger Wayne Babych of Portland Winter Hawks or centre Bill Derlago of Brandon Wheat Kings. All played junior in the Western Canada Hockey League last season.

Orland Kurtenbach, fired as coach in April, will stay on with the Canucks for two years as a scout, a club spokesman said Thursday.

Kurtenbach coached the Canucks for 1½ seasons. He was the team's first captain in 1970-71 when Vancouver entered the NHL as an expansion team. He had two years left on his contract when relieved of the coaching duties by Milford.

THIS WEEK'S RACING PROGRAM presented by
cfms 98.5 Beautiful Music

"BILLY FOSTER RACE"
FOR SUPER STOCKS
SAT. NIGHT
★ TROPHY DASHES
★ HEAT RACES
★ 60 LAP
FEATURE RACE
'78
ADULTS $3.25
STUDENTS and O.A.P. $2.75
CHILDREN 6-12 $1.25
GATES OPEN 6 P.M. TIME TRIALS 7 P.M.
RACING 8 P.M.
WESTERN The Action SPEEDWAY
6-2x

★★★★★

The Daily Colonist.

Vancouver Island's leading newspaper since 1858

No. 144 — 120th Year | Victoria, British Columbia, Friday, June 2, 1978 | ***** | 15¢ Daily, 30¢ Sunday

Sunny, high 25
Weather Details on Page 2

U.S. duties urged for Canadian fish

WASHINGTON (Reuter) — A group of congressmen told the U.S. treasury department Thursday the United States should impose duties on Canadian fish imports.

The 38 House of Representatives and U.S. Senate members, led by Senator Edward Kennedy and Representative Gerry Studds said such a duty is necessary to offset the effect Canadian fish imports has on the prices paid to U.S. fishermen.

Studds said the imports are subsidized by Ottawa.

"As a result, most of the fish products imported into the country by Canada can be purchased at prices lower than our American fishermen can afford to charge," Studds said in a statement. "The effects have been devastating."

The lower house approved last week a one-year extension of a U.S.-Canadian agreement allowing fishermen from each country to fish in the territorial waters of the other.

The bill is pending in the U.S. Senate.

PAPER 'SECRETS' OUT FOR MONTHS

That "secret" British Columbia position paper for the fishing-boundary negotiations between Ottawa and Washington hasn't really been much of a secret for four months.

The unauthorized "disclosure" of the province's arguments this week brought a formal reprimand to New Democrat Graham Lea in the Legislature, but now all parties — Socreds, Opposition and the press — have discovered to their embarrassment that it's old hat: details of the B.C. position paper were published as long ago as Feb. 1. *(Story on Page 43)*

CIL shutting James Island powder mill

By GEORGE GIBSON
Colonist Business Editor

The Canadian Industries Ltd. James Island dynamite-manufacturing operation will close down by Sept. 30.

The company said Thursday that 96 employees would have their jobs affected by the shutdown, indicating that this would mean early retirement for some, transfers and unemployment for others.

About 20 per cent of those affected are native Indians living on the East Saanich Indian Reserve. Another high percentage of employees live in Central and North Saanich and in Sidney.

The workers are members of the Oil, Chemical and Allied Workers Union, which was informed of the decision Thursday afternoon. The union had no immediate comment.

James Island, named after Sir James Douglas, colonial governor of Vancouver Island, is off the eastern shore of the Saanich Peninsula in Cordova and Sidney Channels.

The remaining operations on the island, according to Grant MacPherson, works manager, involve the manufacture of ammonium nitrate-fuel oil explosives, magazine storage of explosives and as a distributing site for coastal shipments. These tasks, he said, only involve "about five or six" people.

Continental Explosives Ltd. (Conex), a subsidiary of CIL, will run the operation.

The manager said the closure "has been hanging over our heads for several years. Everybody knew about it but it was a blow when the word came, nevertheless."

MacPherson said the company is endeavoring to relocate as many employees as possible, both in and outside of the company. CIL has plants in the Vancouver area and across Canada.

A company news release said a relocation committee would be formed and assistance would be sought through the resources of various government agencies in the search for jobs.

The statement also said that in accordance with the company's policy, CIL would also provide appropriate relocation allowances to existing employees with more than two years' service who cannot be placed elsewhere in the company.

CIL was involved in a similar relocation operation when it closed down its Bapco paint factory on the Inner Harbor in 1973. About 90 employees were similarly affected that time.

CIL announced that a new hotel would be built on the site and would employ about 200 people when it opened in 1975.

The hotel opened in April and employs 115 people. Delta Hotels operates it for CIL Properties and it's called the Laurel Point Inn.

MacPherson explained some of the reasons for the company's decision to all but close down James Island.

He said there has been a gradual change in market requirements toward "cap-sensitive slurry explosives"

Page 2—CIL

Newest tax deal absurd —Quebec

QUEBEC (CP) — Finance Minister Jacques Parizeau Thursday rejected the latest federal proposals aimed at ending the sales tax dispute, calling the federal offers "absurd" and "pretty bizarre." *(See also Page 43)*

Parizeau told the national assembly the new proposals, made by his federal counterpart Jean Chretien and Federal-Provincial Relations Minister Marc Lalonde in telephone talks earlier in the day, were "unacceptable."

One of the two proposals was that Ottawa would pay Quebec the full $226 million set aside for it in the federal budget, provided that Quebec agree to temporarily reduce its sales tax by two per cent on all items.

Parizeau termed this simply "a return to the starting line."

Chretien's other proposal to break the seven-week dispute was to reduce this year's federal income tax to all Quebec taxpayers by $100 and abandon his current plan to provide rebates of up to $85 on 1977 income taxes already paid.

But Parizeau said this proposal would still not affect people paying less than $200 in taxes.

And if Quebec kept the selective sales tax cuts already in force and added a temporary two-per-cent across the board reduction, the provincial treasury would remain short $110 million, he said.

Parizeau termed the latest proposals "a $110 million fine for the Quebec people."

—Colonist photo by Alex Barta

Oak Bay trio Susan Flitton, Karen Hammond and Bethan Collis beats heat at Willows

Super-sun raises fire hazard

Summery sunshine moved the thermometer into the mid-20s on Thursday, bringing with it an increased fire hazard in the region's forests.

Water bombers were called in to douse a blaze on new B.C. Hydro right-of-way being cleared near Mount Finlayson on Thursday afternoon.

District ranger Barry Mountain said the bombers were called in from Kamloops at about noon and made several drops before returning to their base at about 2 p.m. The blaze was confined to about four acres.

Mountain said the fire hazard indicator for southern Vancouver Island moved into the "high" range Thursday, following several warm, sunny days. Some forest companies might be closing forest roads to the public to keep the possibility of fire at a mimimum, Mountain said.

Because of the fire hazard, burning of brush on the right-of-way had been stopped, Mountain added.

The clear weather is expected to continue into the weekend, with lows around 10, and highs about 25 degrees.

Macdonald
. . . on air firm's board

Ex-minister's job conflict, say foes

OTTAWA (CP) — Former finance minister Donald Macdonald came under fire in the Commons Thursday over charges he may have violated conflict-of-interest guides because of his membership on the board of an aircraft company.

But Prime Minister Trudeau defended his former top minister, who resigned from the Commons in February, saying he had not broken the government's guides.

The issue arose after announcement earlier this week that Macdonald had joined the board of St. Louis-based McDonnell-Douglas Corp., which has bid on a $2.3 billion deal to provide war planes to the Canadian Forces.

Macdonald, now a Toronto corporate lawyer, also rejected the opposition charges, saying he had no direct involvement with McDonnell-Douglass while he was in cabinet.

He said a conflict would arise if he joined the board of a firm over which his former department had responsibility, such as a bank. But that was not the case with the aircraft firm.

New Democrat Leader Ed Broadbent said he felt the appointment of Macdonald had violated the principle of the government conflict-of-interest guides announced in December, 1976.

However, Trudeau said neither the spirit nor the letter of the guides was breached. The Liberals prevented passage of a motion requesting the prime minister to urge Macdonald to quit the company.

Replying to questions in the House, the prime minister said he wanted to protect cabinet ministers and top civil servants "from retiring into nothingness." They should be able to return to private industry.

Macdonald resigned as finance minister last September and from the Commons in February to join a major law firm in Toronto. He was defence minister from 1970 to

Page 2—Macdonald

Moscow embassy: Russian scrambled out

Russian spies secret-shafted U.S. Embassy

Colonist-Los Angeles Times Service

MOSCOW — A secret shaft containing sophisticated electronic listening and transmitting devices was discovered in the south wing of the U.S. Embassy here last week by workmen doing some remodelling, the *Los Angeles Times* has learned.

The shaft is connected to a previously unknown underground tunnel beneath the wing which leads in the direction of neighboring Soviet apartment and office buildings, according to reliable embassy sources.

WHEN AN EMBASSY employee crawled into the tunnel to investigate it, he reportedly encountered a Russian who scrambled swiftly toward the opposite end. It has been speculated that the intruder was in the process of removing wires and other electronic gear from the tunnel.

Informed of the highlights of this report Thursday, an embassy spokesman said he would neither confirm nor deny it.

This newest evidence of Soviet eavesdropping here follows the disclosure early in 1976 that the Russians were beaming microwaves at the embassy in an apparent effort to listen in on conversations.

THERE WAS ALSO Soviet speculation at the time that the radiation beams were intended to disrupt U.S. equipment on the embassy roof which was designed to pick up radio transmissions.

There is still radiation being beamed at the top floors of the embassy building here, it is believed, although the levels are reportedly low and the beams intermittent.

The principal piece of equipment retrieved from the shaft was reportedly a dish-shaped instrument believed to be a transmitter-receiver.

Inside today

Student cracks recall record
—Names in the News, 19

Best fishing mid-Island
—King Fisherman, 26

Whales 'winning' survival fight
—Page 44

Background	5
Bridge	32
Classified	29-41
Comics	28
Crossword	37
Editorials	4
Entertainment	19-21
Family	23-25
Finance	6-8
King Fisherman	26
Marine Calendar	13
Names in the News	19
Provincial Court	22
Sports	14-18
Your Good Health	25

Doman brother drowns in pool

Gurdial Singh (Gordie) Doman, 44, president of G.S. Doman Ltd., Duncan, drowned Wednesday in a hotel swimming pool at Scottsdale, Ariz.

Doman, brother of Doman Industries president Herb Doman, had gone to Scottsdale for a brief vacation.

Born in the Duncan area, Doman was active locally in the Social Credit party, and was charter president of the Cowichan Valley Hoo-Hoo Club. He was also second vice-president of the International Order of Hoo-Hoo, a fraternal order of lumbermen.

G.S. Doman Ltd. is the parent company of several firms engaged in lumber wholesaling and re-manufacturing, and has no corporate relationship with Doman Industries.

For 2.5 billion, orgy of soccer has begun

Argentina '78

West Germany 0, Poland 0

(Story on Page 15)

BUENOS AIRES, Argentina (UPI) — The world's most popular sporting event, a month-long orgy of soccer known as the World Cup, kicked off Thursday as a TV audience which will surpass 2.5 billion settled in front of their sets.

For fans in Canada and the United States, however, the games will be available only on closed-circuit television in arenas of larger cities, including Victoria.

Argentina closed up shop. The capitals of Europe were deserted and the West German Bundestag cut short debate so members of parliament could watch defending champion West Germany and Poland battle to a 0-0 draw in the opening game.

Although an estimated 2.5 billion persons will see the matches on TV in 25 days with one billion watching the final game alone — a single-event audience which has been neared only by the Apollo 11 moon landing — the United States is covered only by two radio reporters from the Voice of America.

In Victoria, eight games will be shown on closed-cicuit TV in Memorial Arena starting Saturday. Ticket price for three early-round games is $10. Two sets of doubleheader games later in the series will cost $12.50 each. Seats for the final match on June 25 will cost $15.

In Bonn, West Germany, most streets were deserted at kickoff time. The Bundestag, the lower house of parliament, voted to cut speeches so the session could adjourn in time for kickoff.

In Rome, even terrorism took a holiday for the World Cup.

"No one has to worry about getting kidnapped, kneecapped or robbed as long as Italy is playing France tomorrow," remarked one Roman bartender. "Not even the terrorists would miss that match."

In Paris, the Champs Elysees was empty at the apertif hour as the kickoff approached.

In Frankfurt, police warned fans against thieves who might break in while families gathered before their sets and advised citizens watching television to shut windows in other rooms and bolt their doors.

The government in Argentina decreed a half-day off for the opening day but nearly all banks, offices and factories simply closed for the day since no one showed up for work. Even schools were let out for the game.

The Argentine military regime took pains to ensure national passions were kept under control and urban guerrilla threats were contained.

The military kept a low profile but thousands of khaki-clad soldiers with sub-machine guns ringed the Rio Plata stadium.

For the opening game Thursday, every one of the 77,000 spectators was searched, and a helicopter flew overhead to coordinate the security operation.

SEA-WATCH
CONSTANT INFORMATION
C-FAX 1070

The Daily Colonist.
Section Two Friday, June 2, 1978 Page 11

METRO TOYOTA
ESSO CAR CLINIC
TESTED USED CARS

Cart came before hotdogs

The growth curve of the food stand industry at Victoria's Inner Harbor took a sudden plunge Thursday and a prospective hotdog stand operator went buns up before he could open for business.

"I think we've gone far enough with the causeway," said Ald. Robin Blencoe, proposing a motion that no more food sellers be allowed at the Government Street causeway.

"You mean the gate is slammed shut," Mayor Michael Young said, voting for the motion, as did Ald. William Tindall.

Left out in the cold were R.C. and W.P. Comerford who planned to sell hotdogs from a cart at the causeway this summer.

They even provided a drawing of the cart, which prompted the mayor to say: "I feel sorry for them. That's a really nice rig."

During the last few months, city council has approved a number of applications for business licences involving the sale of food at the Inner Harbor causeway. The foodstuffs include hotdogs, ice cream and Polish sausages.

COUVELIER UNPERTURBED

Strike vote only option Saanich police claim

By DON COLLINS
Colonist Reporter

Saanich police say they have been forced to the wall and that the only answer is a strike vote.

The vote is due Monday night, but an unruffled Mayor Mel Couvelier doesn't expect it to constitute more than a threat.

"What hasn't been mentioned," Couvelier said Thursday night, "is the fact that Clark Gilmour (mediator) isn't out of the picture."

Job action would be considered illegal prior to the mediator reporting out.

"The only option we have left is the strike vote," Saanich Police Association president Phil Jamieson said. "We have done everything legally and honorably. Our backs are really to the wall.

"You must realize feelings are running very high here. We're not trying to threaten the community with the withdrawal of services, but we've been forced into the position we now find ourselves in."

Countered Couvelier: "It would appear the union is trying to ride two horses. They asked the Labor Relations Board for a decision, then decided to call a strike vote. They are obviously assuming the answer they are going to get from the Labor Relations Board. Common sense would tell you they should await the answer."

Thursday's developments were the latest in a strange dispute that erupted again last week several days after the police force and municipality appeared to have settled on a new agreement.

During the day the Saanich police board held a special meeting and considered a letter from the police association—one the association said included an optional proposal, but which the board saw only as the association's interpretation of earlier understandings. The board intends to reply to the letter today.

The dispute—in both its pre-agreement and post-agreement stages—has been marked by vastly different interpretations of proposals.

The association claims the municipality altered the meaning of the agreement with draft language that would weaken the cost-of-living clause. Couvelier, in his role as police board chairman, says it is the association that is at fault.

Couvelier says the union wanted to include the COLA rate in the basic wage as a means of providing a higher starting point for 1980 negotiations. He says this was rejected by the board prior to the agreement.

It was his understanding, he said, that Jamieson had sold the wrong interpretation to his members and was now embarrassed as a result.

The association has provided correspondence to back its argument that the original understanding was altered by the municipality. It presented those documents to an informal hearing of the Labor Relations Board Monday.

Farm hand sentenced to 3 years

A Central Saanich farm hand, convicted of having sexual intercourse with an under-age girl and wilfully killing her Highland bull, was sentenced in Victoria county court Thursday to three years in the B.C. Penitentiary.

Donald Harry Schultz, 41, was sentenced by Judge Leslie Cashman to three years for the sex offence with a 14-year-old girl between July 1 and Aug. 31, 1977, and to two years for wilfully killing her bull, kept at the farm where he worked, March 5, 1978. Both terms will be served concurrently.

The case is believed to have established a precedent in the English-speaking world by holding, for the first time, that a person can be found criminally responsible for the action of an animal.

The prosecution said Schultz tethered the bull, usually kept in a shed, in a yard full of derelict cars and released his vicious dog named Susie, usually shut in an old car, then left the potato farm with friends, returning later to find the bull dead, one day after the girl told Schultz she wasn't going back to work on the farm.

Cashman said Schultz had an atrocious criminal record, mainly involving crimes of forgery and uttering, and had spent 12½ years of his life in jail which showed his disregard for law and order.

He disagreed with the evaluation of a probation officer who recommended a short jail term, saying the officer had not told him how she came to that conclusion. And he noted a psychiatric report said treatment is unlikely to change Schultz.

There was no doubt that Schultz took advantage of the girl, now aged 15, while she was staying at the farm babysitting his niece. And, he added, Schultz threatened harm to her animals if she said anything.

Cashman doubted if the sex offence would have come to light except for the killing of the bull.

He described Schultz as "certainly a person who has violent tendencies . . . and he is a person from whom the public needs protection. I can see little hope that he will be rehabilitated by any form of treatment he may be given."

He said the bull suffered a lingering death with its rear end literally torn away by a dog Schultz had and knew to be vicious.

The bull was found dead between two derelict cars a few feet apart with its tether taught.

Crown counsel Donald Laughton said the deterrence of others and the protection of the public from Schultz must be the first consideration in sentencing. He also urged Cashman to make the sentences consecutive but the judge disagreed on that point.

Defence counsel Terry Dalton said Schultz had been a good citizen and hard worker in the four years since he was last in jail, and he could not see the benefit to society of a long jail term. He also said the offences were related and urged a concurrent sentence.

The only comment Schultz made was to ask to be sentenced to Wilkinson Road jail, which would mean a term of less than two years, instead of the B.C. Penitentiary, to which people are sent for terms of two years and longer.

—Colonist photo by Alex Barta

Misery really does like company

Forlorn friends have settled down in front of Bastion Inn's restaurant, 1140 Government, and despite appetizing aromas wafting their way, dog at left seems to have given up all thought of enjoying any feast inside. Great Dane at right still appears to hold faint hope that some kind soul will take pity and admit him to forbidden (for dogs) restaurant. Otherwise, all these dogs know is that they are where the meal isn't.

Teachers elect Calkins

Tom Calkins, a teacher at Lambrick Park junior high, has been elected president of the Greater Victoria Teachers' Association.

Calkins taught at Colquitz and Oak Bay junior high schools before moving to Lambrick park. He will take up his new post, succeeding Syd Langhelt, on July 1.

'Assessment cuts for apartments hurt Esquimalt'

By PAUL BENNETT
Colonist Reporter

A random survey of eight apartment blocks in Esquimalt showed the average per-suite assessment this year dropped by $100 from last year, according to Esquimalt Ald. Colin Blair.

According to a notice being circulated to Esquimalt taxpayers, the average increase in the taxable assessed value of single-family and duplex buildings is between 12 and 16 per cent, while the assessed value on rental apartments had decreased between 25 and 30 per cent.

Blair, who earlier presented a personal brief to the provincial cabinet requesting increases in provincial assessment levels on apartment buildings, said he was in complete agreement with a *Colonist* story Thursday demonstrating how the property tax burden had been shifted onto single-family and duplex homeowners.

Blair said unfortunately the cabinet had so far not seen fit to change the assessment levels, and he was especially critical of the policy of retaining assessments on apartments at the same 15 per cent as is imposed on single-family residences.

"I was disappointed by the reaction of cabinet to the brief, for it shattered any hopes I had that the assessment act would be amended to make it less punitive to homeowners," he said.

Blair's submission to the cabinet was that the decrease in apartment assessments "can only result in the municipality receiving substantially less property tax revenue from this source," which is a significant proportion of the over-all Esquimalt assessment base.

He also suggested a reduction in the 30 per cent assessment on industrial properties, pointing out that the over-all effect on employment prospects could only be negative.

"In Esquimalt, shipbuilding and repair is a major employer and at a time when this country is already facing stiff competition from other parts of the country and from abroad it is now being saddled with the additional handicap of increases assessments. . . .

"It seems illogical that labor-intensive industries such as shipbuilding, ship repair and manufacturing should be penalized by being subjected to a 30 per cent assessment, while capital invested in apartment blocks, which offer little in the way of ongoing employment other than for a manager and a janitor, is taxed at only 15 per cent of market value," the brief said.

Blair
. . . brief to cabinet

Rejection infuriates alderman

By HUBERT BEYER
Colonist Reporter

An angry Ald. Robin Blencoe stormed out of the committee room Thursday after the parks and recreation committee rejected his proposal for an environmental advisory commission.

"Don't quote me on that," he snarled at reporters who overheard him mutter a number of expletives.

The discussion of Blencoe's proposal was marked by a number of outbursts from both Mayor Michael Young and Ald. William Tindall, the only council members present besides Blencoe.

They angrily rejected Blencoe's charges that they were "sticking their heads in the sand" by not acknowledging the need for an advisory body on environmental matters.

"You suggest that everyone who doesn't agree with you is a cast-iron idiot," Tindall told Blencoe.

"The fact that someone disagrees with you doesn't mean that person is sticking his head in the sand," he added.

When Blencoe asked city engineer John Sansom what he thought of the proposal, the mayor interrupted him.

"I don't think Mr. Sansom should be required to answer that question. You're trying to drag him into the political arena," he said.

When Blencoe told Young he didn't like the way he talked to him, Young replied that if Blencoe could accuse him of sticking his head in the sand, he could talk to him any way he pleased.

"I'm very dissatisfied with your approach," Blencoe told the mayor.

"That's all right," Young snapped back.

Blencoe had recommended that city council appoint an environmental advisory commission, similar to the Advisory Planning Commission, the Heritage Advisory Committee and the Advisory Design Panel.

He said the commission should report to council on the environmental impact of projects and initiate research into the effects of herbicides used by the city.

Young said he wasn't about to further plug the channels by processing projects through an environmental commission.

He said he was opposed to the principle of a burgeoning bureaucracy.

"The trouble with the nation is there are already too many task forces and committees," Young added.

The mayor said council had, so far, been well-served by its own staff. He said it was time council cut down on red tape and assessed issues on a commonsense basis.

Trustees choose superintendent

It has taken a few years, but Donald R. Smyth has finally made it back to the Saanich school district.

Smyth, 49, has been selected to replace the retiring Eric Lewis as the district's superintendent of schools, Saanich school board president Rubymay Parrott said Thursday.

A graduate of the University of British Columbia, Smyth has a certificate in counselling from the University of Victoria. Early in his career he taught in the Saanich school district before moving to the Greater Victoria district where he became vice-principal at Central Junior High and principal of Mount View High School.

He spent four years as district superintendent in the Terrace school district, and is in his second year as superintendent of the Cariboo-Chilcotin district.

Smyth's appointment is one of the first following relaxation of rules regarding the appointment of district superintendents, Mrs. Parrott said. District superintendents are employees of the education ministry and the ministry has in the past limited local school districts to choosing from a short list prepared by the ministry itself.

This time, Mrs. Parrott said, the school board was given a list of 12 applicants, and did the short-listing and interviewing itself.

CLC LOCAL MAKING INROADS

Three unions woo bank workers

"The organizing of bank workers is the most important issue facing the labor movement at this time."

Not everyone will agree with this assessment by Muriel Cumberland, but few will doubt that she and others working with her mean business.

Her women's committee of the Victoria Labor Council is among the latest of numerous bodies entering the provincial and national drives to unionize bank employees.

It is a busy scene. But, for those involved, progress has been painfully slow. They have been working in what was essentially an uncharted area.

The trail blazer was the independent little Service, Office and Retail Workers Union of Canada, which grew out of the Vancouver women's movement in 1972. SORWUC did what many thought could never be done when it organized its first B.C. bank workers two years ago.

More recently, the Canadian Labor Congress has entered the picture. But it insists it is not simply following the lead of the one little union.

The CLC says it has been planning its move for more than three years and that it has the clout needed on a national organizing level because of its size and its financial muscle. It is willing to spend more than a million dollars on the drive.

The CLC is working through the various provincial federations of labor, which in turn are localizing the battle at the labor council level. This is where the Victoria Council's recently-formed women's committee comes in.

The committee, with Ms. Cumberland as co-ordinator, has the task of creating a team approach by the various affiliated unions. The objective will be to assist the Union of Bank Employees, a newly-chartered local of the CLC.

The Union of Bank Employees has just begun to make headway, while the United Bank Workers—the bank employee arm of SORWUC—has been certified at 24 bank branches, but is finding it difficult to make the trip from certification to first contract.

Recently, the union decided to organize on a province-wide scale with each bank, but right now it is trying to gain contracts with 20 branches of the Canadian Imperial Bank of Commerce, the Bank of Nova Scotia, and the Bank of Montreal.

To demonstrate the difficulty, it says it served notice to begin collective bargaining eight months ago and the banks—with the exception of the Bank of Montreal— are still in the process of clarifying the union's proposals.

As a result, the union has applied for the services of a federal conciliation officer.

"We realize that first agreements are lengthy and time consuming, but it seems the banks' representatives are prepared to drag negotiations on forever," says Jackie Ainsworth, fist vice-president of the United Bank Workers.

While the CLC is concentrating its efforts through its United Bank Employees local, another CLC affiliate is in the picture on its own. The Office and Technical Employees Union was already organizing bank employees when the new local was chartered. It has been certified at several B.C. branches.

At the beginning of this month, the total of bank branch certifications in the country stood at 38, a gain of three from the beginning of March.

It is a tough business. Another 29 applications have been rejected. Others applications are pending.